

# User's Guide

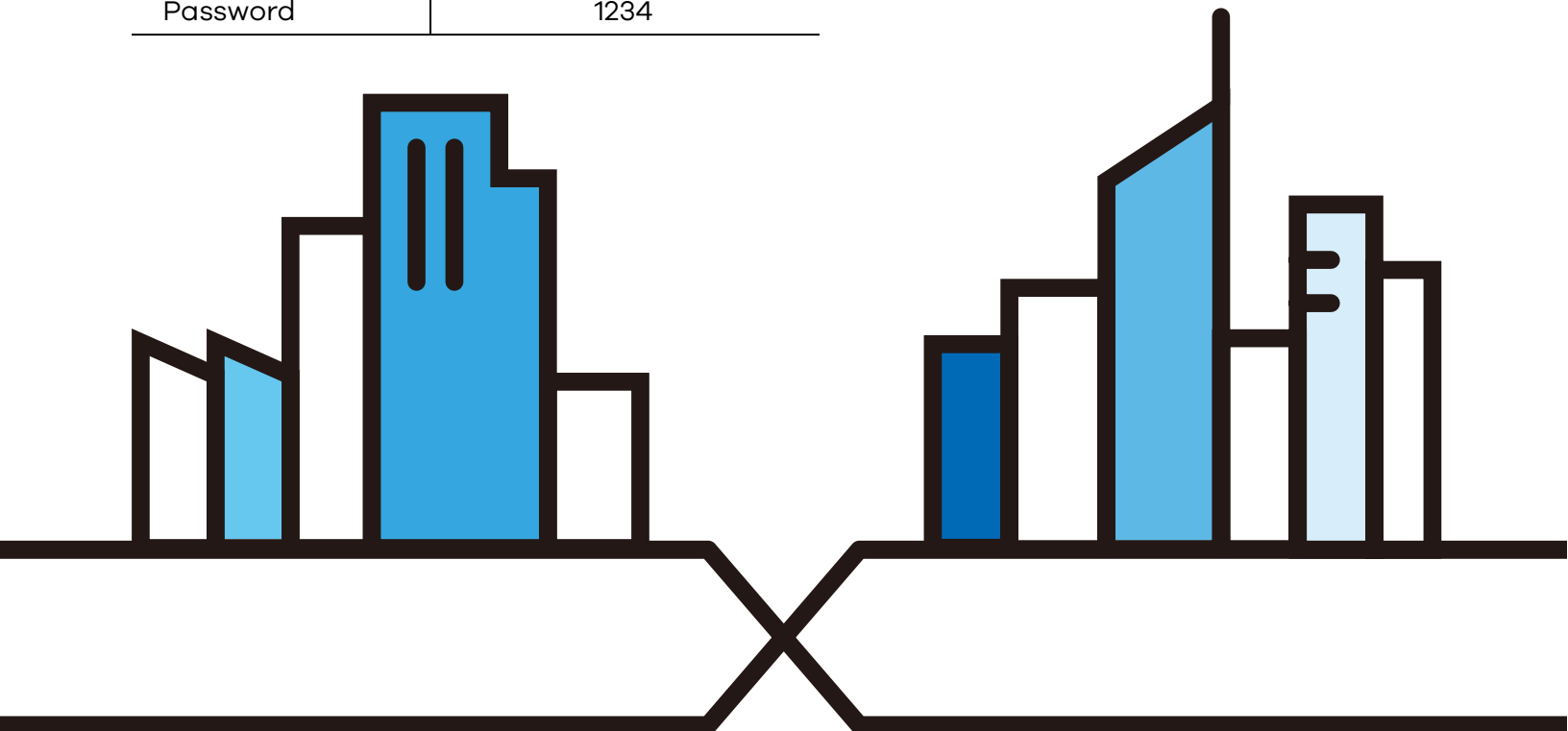
## XGS4600 Series

Layer 3 Managed Stackable Gigabit Ethernet Switch

### Default Login Details

Out-of-Band MGMT Port	<a href="http://192.168.0.1">http://192.168.0.1</a>
In-Band Ports	<a href="http://DHCP-assigned IP">http://DHCP-assigned IP</a> or <a href="http://192.168.1.1">http://192.168.1.1</a>
User Name	admin
Password	1234

Version 4.70 Edition 1, 12/2020

---

**IMPORTANT!**

**READ CAREFULLY BEFORE USE.**

**KEEP THIS GUIDE FOR FUTURE REFERENCE.**

This is a User's Guide for a series of products. Not all products support all firmware features. Screenshots and graphics in this book may differ slightly from your product due to differences in your product firmware or your computer operating system. Every effort has been made to ensure that the information in this manual is accurate.

### Related Documentation

- User's Guide

Go to the download library of the Zyxel website to get a myZyxel.com User's Guide to see how to register your Zyxel Device and activate a license.

- CLI Reference Guide

This guide explains how to use the Command-Line Interface (CLI) to configure the Switch.

Note: It is recommended you use the Web Configurator to configure the Switch.

- Web Configurator Online Help

Click the help icon in any screen for help in configuring that screen and supplementary information.

- More Information

Go to <https://businessforum.zyxel.com> for product discussions.

Go to [support.zyxel.com](https://support.zyxel.com) to find other information on the Switch.

# Document Conventions

## Warnings and Notes

These are how warnings and notes are shown in this guide.

**Warnings tell you about things that could harm you or your device.**

Note: Notes tell you other important information (for example, other things you may need to configure or helpful tips) or recommendations.

## Syntax Conventions

- All models may be referred to as the "Switch" in this guide.
- Product labels, screen names, field labels and field choices are all in **bold** font.
- A right angle bracket ( > ) within a screen name denotes a mouse click. For example, **Basic Setting > IP Setup > IP Configuration > Network Proxy Configuration** means you first click **Basic Setting** in the navigation panel, then the **IP Setup** sub menu, then **IP Configuration** and finally **Network Proxy Configuration** to get to that screen.

## Icons Used in Figures

Figures in this user guide may use the following generic icons. The Switch icon is not an exact representation of your device.

Switch 	Generic Router 	Wireless Router / Access Point 
Generic Switch 	Smart TV 	Desktop 
Laptop 	IP Camera 	Printer 
Server 		

# Contents Overview

<b>User's Guide</b> .....	<b>24</b>
Getting to Know Your Switch .....	25
Hardware Installation and Connection .....	30
Hardware Panels .....	34
<b>Technical Reference</b> .....	<b>44</b>
Web Configurator .....	45
Initial Setup Example .....	61
Tutorials .....	65
Status .....	77
Basic Setting .....	83
VLAN .....	121
Static MAC Forwarding .....	147
Static Multicast Forwarding .....	150
Filtering .....	153
Spanning Tree Protocol .....	155
Bandwidth Control .....	181
Broadcast Storm Control .....	184
Mirroring .....	187
Link Aggregation .....	198
Port Authentication .....	208
Port Security .....	225
Time Range .....	229
Classifier .....	231
Policy Rule .....	240
Queuing Method .....	245
VLAN Stacking .....	249
Multicast .....	257
AAA .....	283
IP Source Guard .....	296
DHCP Snooping .....	301
ARP Inspection .....	312
Loop Guard .....	330
VLAN Mapping .....	334
Layer 2 Protocol Tunneling .....	338
sFlow .....	343
PPPoE .....	347
Error-Disable .....	356

VLAN Isolation .....	363
MAC Pinning .....	365
Private VLAN .....	368
Green Ethernet .....	372
Link Layer Discovery Protocol (LLDP) .....	375
Anti-Arpscan .....	403
BPDU Guard .....	409
OAM .....	413
ZULD .....	422
NLB .....	428
Wol Relay .....	433
Static Route .....	435
Policy Routing .....	439
RIP .....	443
OSPF .....	448
IGMP .....	470
DVMRP .....	474
Differentiated Services .....	478
DHCP .....	482
VRRP .....	501
Router Setup .....	510
ARP Setup .....	512
Maintenance .....	518
Access Control .....	535
Diagnostic .....	560
System Log .....	564
Syslog Setup .....	565
Cluster Management .....	568
MAC Table .....	574
IP Table .....	577
ARP Table .....	579
Routing Table .....	581
Path MTU Table .....	584
Configure Clone .....	585
IPv6 Neighbor Table .....	589
Port Status .....	591
Service Register .....	602
<b>Troubleshooting and Appendices .....</b>	<b>604</b>
Troubleshooting .....	605

# Table of Contents

<b>Document Conventions</b> .....	<b>3</b>
<b>Contents Overview</b> .....	<b>4</b>
<b>Table of Contents</b> .....	<b>6</b>
<b>Part I: User's Guide</b> .....	<b>24</b>
<b>Chapter 1</b>	
<b>Getting to Know Your Switch</b> .....	<b>25</b>
1.1 Introduction .....	25
1.1.1 License Option .....	25
1.1.2 Stacking Mode .....	25
1.1.3 ZON Utility .....	26
1.2 Example Applications .....	26
1.2.1 Bridging or Fiber Uplink Example Application .....	26
1.2.2 High Performance Switching Example .....	27
1.2.3 Gigabit Ethernet to the Desktop .....	27
1.2.4 IEEE 802.1Q VLAN Application Examples .....	28
1.2.5 IPv6 Support .....	29
1.3 Ways to Manage the Switch .....	29
1.4 Good Habits for Managing the Switch .....	29
<b>Chapter 2</b>	
<b>Hardware Installation and Connection</b> .....	<b>30</b>
2.1 Safety Precautions .....	30
2.2 Freestanding Installation Procedure .....	30
2.3 Mounting the Switch on a Rack .....	31
2.3.1 Installation Requirements .....	31
2.3.2 Precautions .....	31
2.3.3 Attaching the Mounting Brackets to the Switch .....	32
2.3.4 Mounting the Switch on a Rack .....	32
<b>Chapter 3</b>	
<b>Hardware Panels</b> .....	<b>34</b>
3.1 Front Panel Connections .....	34
3.1.1 Ethernet Ports .....	35
3.1.2 SFP/SFP+ Slots .....	35

3.1.3 Dual Personality Interfaces .....	38
3.1.4 Management Port .....	38
3.1.5 Console Port .....	38
3.2 Rear Panel .....	38
3.2.1 Grounding .....	39
3.2.2 AC Power Connection (AC Models Only) .....	41
3.2.3 DC Power Connection (DC Models Only) .....	41
3.3 LEDs .....	42

## **Part II: Technical Reference..... 44**

### **Chapter 4 Web Configurator.....45**

4.1 Overview .....	45
4.2 System Login .....	45
4.3 Zyxel One Network (ZON) Utility .....	48
4.3.1 Requirements .....	48
4.3.2 Run the ZON Utility .....	48
4.4 Web Configurator Layout .....	52
4.4.1 Change Your Password .....	57
4.5 Save Your Configuration .....	58
4.6 Switch Lockout .....	58
4.7 Reset the Switch .....	59
4.7.1 Reload the Configuration File .....	59
4.8 Log Out of the Web Configurator .....	60
4.9 Help .....	60

### **Chapter 5 Initial Setup Example.....61**

5.1 Overview .....	61
5.1.1 Create a VLAN .....	61
5.1.2 Set Port VID .....	62
5.1.3 Configure Switch Management IP Address .....	63

### **Chapter 6 Tutorials.....65**

6.1 Overview .....	65
6.2 How to Use DHCPv4 Snooping on the Switch .....	65
6.3 How to Use DHCPv4 Relay on the Switch .....	69
6.3.1 DHCP Relay Tutorial Introduction .....	69
6.3.2 Create a VLAN .....	70

6.3.3 Configure DHCPv4 Relay .....	72
6.3.4 Troubleshooting .....	73
6.4 How to Use Auto Configuration through a DHCP Server on the Switch .....	73
<b>Chapter 7</b>	
<b>Status.....</b>	<b>77</b>
7.1 Overview .....	77
7.1.1 What You Can Do .....	77
7.2 Status .....	77
7.2.1 Neighbor Screen .....	79
7.2.2 Neighbor Detail .....	80
<b>Chapter 8</b>	
<b>Basic Setting .....</b>	<b>83</b>
8.1 Overview .....	83
8.1.1 What You Can Do .....	83
8.2 System Information .....	83
8.2.1 System Information Stacking Hardware Monitor .....	86
8.3 General Setup .....	87
8.4 Introduction to VLANs .....	89
8.5 Switch Setup .....	90
8.6 IP Setup .....	92
8.6.1 IP Interfaces .....	92
8.6.2 IP Status .....	92
8.6.3 IP Status Details .....	93
8.6.4 IP Configuration .....	94
8.7 Port Setup .....	97
8.8 Interface Setup .....	99
8.9 IPv6 .....	100
8.9.1 IPv6 Status .....	100
8.9.2 IPv6 Interface Status .....	101
8.9.3 IPv6 Configuration .....	103
8.9.4 IPv6 Global Setup .....	104
8.9.5 IPv6 Interface Setup .....	104
8.9.6 IPv6 Link-Local Address Setup .....	105
8.9.7 IPv6 Global Address Setup .....	106
8.9.8 IPv6 Neighbor Discovery Setup .....	107
8.9.9 IPv6 Router Discovery Setup .....	108
8.9.10 IPv6 Prefix Setup .....	110
8.9.11 IPv6 Neighbor Setup .....	111
8.9.12 DHCPv6 Client Setup .....	112
8.10 Loopback Interface .....	114
8.10.1 IPv4 Loopback Interface .....	114

8.11 Stacking .....	115
8.11.1 Stacking Status .....	116
8.11.2 Stacking Slot .....	117
8.11.3 Stacking Configuration .....	118
<b>Chapter 9</b>	
<b>VLAN.....</b>	<b>121</b>
9.1 Overview .....	121
9.1.1 What You Can Do .....	121
9.1.2 What You Need to Know .....	121
9.2 Introduction to IEEE 802.1Q Tagged VLANs .....	122
9.3 VLAN Status .....	124
9.3.1 VLAN Details .....	125
9.4 Private VLAN Status .....	126
9.5 VLAN Configuration .....	127
9.6 Configure a Static VLAN .....	128
9.7 Configure VLAN Port Settings .....	130
9.8 Subnet Based VLANs .....	132
9.8.1 Configuring Subnet Based VLAN .....	133
9.9 Protocol Based VLANs .....	135
9.9.1 Configuring Protocol Based VLAN .....	135
9.10 Voice VLAN .....	138
9.11 MAC Based VLAN .....	140
9.12 Vendor ID Based VLAN .....	141
9.13 Port-Based VLAN Setup .....	143
9.13.1 Configure a Port-Based VLAN .....	143
<b>Chapter 10</b>	
<b>Static MAC Forwarding.....</b>	<b>147</b>
10.1 Overview .....	147
10.1.1 What You Can Do .....	147
10.2 Configure Static MAC Forwarding .....	147
<b>Chapter 11</b>	
<b>Static Multicast Forwarding.....</b>	<b>150</b>
11.1 Overview .....	150
11.1.1 What You Can Do .....	150
11.1.2 What You Need To Know .....	150
11.2 Configure Static Multicast Forwarding .....	151
<b>Chapter 12</b>	
<b>Filtering.....</b>	<b>153</b>
12.1 Filtering Overview .....	153

---

12.1.1 What You Can Do .....	153
12.2 Configure a Filtering Rule .....	153
<b>Chapter 13</b>	
<b>Spanning Tree Protocol .....</b>	<b>155</b>
13.1 Spanning Tree Protocol Overview .....	155
13.1.1 What You Can Do .....	155
13.1.2 What You Need to Know .....	155
13.2 Spanning Tree Protocol Status .....	158
13.3 Spanning Tree Configuration .....	158
13.4 Rapid Spanning Tree Protocol Status .....	159
13.5 Configure Rapid Spanning Tree Protocol .....	161
13.6 Configure Multiple Spanning Tree Protocol .....	163
13.6.1 Multiple Spanning Tree Protocol Port Configuration .....	167
13.7 Multiple Spanning Tree Protocol Status .....	169
13.8 Configure Multiple Rapid Spanning Tree Protocol .....	173
13.9 Multiple Rapid Spanning Tree Protocol Status .....	175
13.10 Technical Reference .....	178
13.10.1 MSTP Network Example .....	178
13.10.2 MST Region .....	178
13.10.3 MST Instance .....	179
13.10.4 Common and Internal Spanning Tree (CIST) .....	179
<b>Chapter 14</b>	
<b>Bandwidth Control .....</b>	<b>181</b>
14.1 Bandwidth Control Overview .....	181
14.1.1 What You Can Do .....	181
14.1.2 CIR and PIR .....	181
14.2 Bandwidth Control Setup .....	181
<b>Chapter 15</b>	
<b>Broadcast Storm Control .....</b>	<b>184</b>
15.1 Broadcast Storm Control Overview .....	184
15.1.1 What You Can Do .....	184
15.2 Broadcast Storm Control Setup .....	184
<b>Chapter 16</b>	
<b>Mirroring .....</b>	<b>187</b>
16.1 Mirroring Overview .....	187
16.1.1 Remote Port Mirroring .....	191
16.1.2 Source .....	191
16.1.3 Destination .....	193
16.1.4 Connected Port .....	195

---

<b>Chapter 17</b>	
<b>Link Aggregation .....</b>	<b>198</b>
17.1 Link Aggregation Overview .....	198
17.1.1 What You Can Do .....	198
17.1.2 What You Need to Know .....	198
17.2 Link Aggregation Status .....	199
17.3 Link Aggregation Setting .....	200
17.3.1 Link Aggregation Control Protocol .....	203
17.4 Technical Reference .....	206
17.4.1 Static Trunking Example .....	206
<b>Chapter 18</b>	
<b>Port Authentication .....</b>	<b>208</b>
18.1 Port Authentication Overview .....	208
18.1.1 What You Can Do .....	208
18.1.2 What You Need to Know .....	209
18.1.3 MAC Authentication .....	209
18.2 Port Authentication Configuration .....	210
18.3 Activate IEEE 802.1x Security .....	210
18.4 Activate MAC Authentication .....	213
18.5 Guest VLAN .....	216
18.6 Compound Authentication .....	219
18.7 Technical Reference .....	222
18.7.1 IEEE 802.1x .....	222
18.7.2 RADIUS .....	222
18.7.3 EAP (Extensible Authentication Protocol) Authentication .....	223
18.7.4 EAPOL (EAP over LAN) .....	224
<b>Chapter 19</b>	
<b>Port Security .....</b>	<b>225</b>
19.1 About Port Security .....	225
19.2 Port Security Setup .....	225
19.3 VLAN MAC Address Limit .....	227
<b>Chapter 20</b>	
<b>Time Range .....</b>	<b>229</b>
20.1 Time Range Overview .....	229
20.1.1 What You Can Do .....	229
20.2 Configuring Time Range .....	229
<b>Chapter 21</b>	
<b>Classifier .....</b>	<b>231</b>
21.1 Classifier Overview .....	231

---

21.1.1 What You Can Do .....	231
21.1.2 What You Need to Know .....	231
21.2 Classifier Status .....	232
21.3 Classifier Configuration .....	232
21.3.1 Viewing and Editing Classifier Configuration Summary .....	236
21.4 Classifier Global Setting Configuration .....	237
21.5 Classifier Example .....	238
<b>Chapter 22</b>	
<b>Policy Rule .....</b>	<b>240</b>
22.1 Policy Rules Overview .....	240
22.1.1 What You Can Do .....	240
22.1.2 DiffServ .....	240
22.1.3 DSCP and Per-Hop Behavior .....	240
22.2 Configuring Policy Rules .....	241
22.3 Policy Example .....	243
<b>Chapter 23</b>	
<b>Queuing Method.....</b>	<b>245</b>
23.1 Queuing Method Overview .....	245
23.1.1 What You Can Do .....	245
23.1.2 What You Need to Know .....	245
23.2 Configuring Queuing .....	246
<b>Chapter 24</b>	
<b>VLAN Stacking.....</b>	<b>249</b>
24.1 VLAN Stacking Overview .....	249
24.1.1 VLAN Stacking Example .....	249
24.2 VLAN Stacking Port Roles .....	250
24.3 VLAN Tag Format .....	250
24.3.1 Frame Format .....	251
24.4 Configuring VLAN Stacking .....	251
24.4.1 Port-based Q-in-Q .....	253
24.4.2 Selective Q-in-Q .....	255
<b>Chapter 25</b>	
<b>Multicast.....</b>	<b>257</b>
25.1 Multicast Overview .....	257
25.1.1 What You Can Do .....	257
25.1.2 What You Need to Know .....	258
25.2 Multicast Setup .....	261
25.3 IPv4 Multicast Status .....	261
25.3.1 IGMP Snooping .....	262

25.3.2 IGMP Snooping VLAN .....	266
25.3.3 IGMP Filtering Profile .....	267
25.4 IPv6 Multicast Status .....	268
25.4.1 MLD Snooping-proxy .....	268
25.4.2 MLD Snooping-proxy VLAN .....	269
25.4.3 MLD Snooping-proxy VLAN Port Role Setting .....	271
25.4.4 MLD Snooping-proxy Filtering .....	273
25.4.5 MLD Snooping-proxy Filtering Profile .....	275
25.5 General MVR Configuration .....	276
25.5.1 MVR Group Configuration .....	279
25.5.2 MVR Configuration Example .....	281
<b>Chapter 26</b>	
<b>AAA .....</b>	<b>283</b>
26.1 Authentication, Authorization and Accounting (AAA) .....	283
26.1.1 What You Can Do .....	283
26.1.2 What You Need to Know .....	283
26.2 AAA Screens .....	284
26.3 RADIUS Server Setup .....	285
26.4 TACACS+ Server Setup .....	286
26.5 AAA Setup .....	288
26.6 Technical Reference .....	290
26.6.1 Vendor Specific Attribute .....	290
26.6.2 Supported RADIUS Attributes .....	292
26.6.3 Attributes Used for Authentication .....	292
26.6.4 Attributes Used for Accounting .....	293
<b>Chapter 27</b>	
<b>IP Source Guard .....</b>	<b>296</b>
27.1 IP Source Guard Overview .....	296
27.1.1 What You Can Do .....	296
27.1.2 What You Need to Know .....	296
27.2 IP Source Guard .....	297
27.3 IPv4 Source Guard Setup .....	297
27.4 IPv4 Source Guard Static Binding .....	298
<b>Chapter 28</b>	
<b>DHCP Snooping .....</b>	<b>301</b>
28.1 DHCP Snooping Overview .....	301
28.1.1 What You Can Do .....	301
28.2 DHCP Snooping .....	301
28.3 DHCP Snooping Configure .....	304
28.3.1 DHCP Snooping Port Configure .....	306

28.3.2 DHCP Snooping VLAN Configure .....	308
28.3.3 DHCP Snooping VLAN Port Configure .....	309
28.4 Technical Reference .....	310
28.4.1 DHCP Snooping Overview .....	310
<b>Chapter 29</b>	
<b>ARP Inspection .....</b>	<b>312</b>
29.1 ARP Inspection Status .....	312
29.1.1 ARP Inspection VLAN Status .....	313
29.1.2 ARP Inspection Log Status .....	313
29.2 ARP Inspection Configure .....	314
29.2.1 ARP Inspection Port Configure .....	316
29.2.2 ARP Inspection VLAN Configure .....	317
29.3 IPv6 Source Guard Overview .....	318
29.4 IPv6 Source Binding Status .....	319
29.5 IPv6 Static Binding Setup .....	320
29.6 IPv6 Source Guard Policy Setup .....	322
29.7 IPv6 Source Guard Port Setup .....	323
29.8 IPv6 Snooping Policy Setup .....	324
29.9 IPv6 Snooping VLAN Setup .....	325
29.10 IPv6 DHCP Trust Setup .....	326
29.11 Technical Reference .....	328
29.11.1 ARP Inspection Overview .....	328
<b>Chapter 30</b>	
<b>Loop Guard .....</b>	<b>330</b>
30.1 Loop Guard Overview .....	330
30.1.1 What You Can Do .....	330
30.1.2 What You Need to Know .....	330
30.2 Loop Guard Setup .....	332
<b>Chapter 31</b>	
<b>VLAN Mapping .....</b>	<b>334</b>
31.1 VLAN Mapping Overview .....	334
31.1.1 VLAN Mapping Example .....	334
31.1.2 What You Can Do .....	335
31.2 Enable VLAN Mapping .....	335
31.2.1 VLAN Mapping Configure .....	336
<b>Chapter 32</b>	
<b>Layer 2 Protocol Tunneling .....</b>	<b>338</b>
32.1 Layer 2 Protocol Tunneling Overview .....	338
32.1.1 What You Can Do .....	338

32.1.2 What You Need to Know .....	338
32.2 Configuring Layer 2 Protocol Tunneling .....	339
<b>Chapter 33</b>	
<b>sFlow.....</b>	<b>343</b>
33.1 sFlow Overview .....	343
33.2 sFlow Port Configuration .....	343
33.2.1 sFlow Collector Configuration .....	345
<b>Chapter 34</b>	
<b>PPPoE.....</b>	<b>347</b>
34.1 PPPoE Intermediate Agent Overview .....	347
34.1.1 What You Can Do .....	347
34.1.2 What You Need to Know .....	347
34.2 PPPoE .....	349
34.3 PPPoE Intermediate Agent .....	350
34.3.1 PPPoE IA Per-Port .....	351
34.3.2 PPPoE IA Per-Port Per-VLAN .....	353
34.3.3 PPPoE IA for VLAN .....	354
<b>Chapter 35</b>	
<b>Error-Disable .....</b>	<b>356</b>
35.1 Error-Disable Overview .....	356
35.1.1 CPU Protection Overview .....	356
35.1.2 Error-Disable Recovery Overview .....	356
35.1.3 What You Can Do .....	356
35.2 Error-Disable Settings .....	357
35.3 Error-Disable Status .....	357
35.4 CPU Protection Configuration .....	359
35.5 Error-Disable Detect Configuration .....	361
35.6 Error-Disable Recovery Configuration .....	362
<b>Chapter 36</b>	
<b>VLAN Isolation .....</b>	<b>363</b>
36.1 VLAN Isolation Overview .....	363
36.2 Configuring VLAN Isolation .....	363
<b>Chapter 37</b>	
<b>MAC Pinning.....</b>	<b>365</b>
37.1 MAC Pinning Overview .....	365
37.2 MAC Pinning Configuration .....	365
<b>Chapter 38</b>	
<b>Private VLAN.....</b>	<b>368</b>

38.1 Private VLAN Overview .....	368
38.1.1 Configuration .....	369
<b>Chapter 39</b>	
<b>Green Ethernet .....</b>	<b>372</b>
39.1 Green Ethernet Overview .....	372
39.2 Configuring Green Ethernet .....	372
<b>Chapter 40</b>	
<b>Link Layer Discovery Protocol (LLDP) .....</b>	<b>375</b>
40.1 LLDP Overview .....	375
40.2 LLDP-MED Overview .....	376
40.3 LLDP Settings .....	377
40.4 LLDP Local Status .....	378
40.4.1 LLDP Local Port Status Detail .....	380
40.5 LLDP Remote Status .....	383
40.5.1 LLDP Remote Port Status Detail .....	384
40.6 LLDP Configuration .....	390
40.6.1 LLDP Configuration Basic TLV Setting .....	392
40.6.2 LLDP Configuration Org-specific TLV Setting .....	393
40.7 LLDP-MED Configuration .....	395
40.8 LLDP-MED Network Policy .....	396
40.9 LLDP-MED Location .....	398
<b>Chapter 41</b>	
<b>Anti-Arpscan .....</b>	<b>403</b>
41.1 Anti-Arpscan Overview .....	403
41.1.1 What You Can Do .....	403
41.1.2 What You Need to Know .....	403
41.2 Anti-Arpscan Status .....	404
41.3 Anti-Arpscan Host Status .....	405
41.4 Anti-Arpscan Trust Host .....	406
41.5 Anti-Arpscan Configure .....	406
<b>Chapter 42</b>	
<b>BPDU Guard .....</b>	<b>409</b>
42.1 BPDU Guard Overview .....	409
42.1.1 What You Can Do .....	409
42.2 BPDU Guard Status .....	409
42.3 BPDU Guard Configuration .....	410
<b>Chapter 43</b>	
<b>OAM .....</b>	<b>413</b>

43.1 OAM Overview .....	413
43.1.1 What You Can Do .....	413
43.2 OAM Status .....	413
43.2.1 OAM Details .....	415
43.3 OAM Configuration .....	418
43.4 OAM Remote Loopback .....	420
<b>Chapter 44</b>	
<b>ZULD .....</b>	<b>422</b>
44.1 ZULD Overview .....	422
44.1.1 What You Can Do .....	422
44.1.2 What You Need to Know .....	422
44.2 ZULD Status .....	423
44.3 ZULD Configuration .....	425
<b>Chapter 45</b>	
<b>NLB .....</b>	<b>428</b>
45.1 NLB Overview .....	428
45.1.1 What You Can Do .....	428
45.1.2 What You Need to Know .....	429
45.2 MAC Forwarding .....	429
45.3 IP Configuration .....	431
<b>Chapter 46</b>	
<b>Wol Relay .....</b>	<b>433</b>
46.1 Wol Relay Overview .....	433
46.2 Wol Relay .....	433
<b>Chapter 47</b>	
<b>Static Route .....</b>	<b>435</b>
47.1 Static Routing Overview .....	435
47.1.1 What You Can Do .....	435
47.2 Static Routing .....	436
47.3 IPv4 Static Route .....	436
47.4 IPv6 Static Route .....	437
<b>Chapter 48</b>	
<b>Policy Routing .....</b>	<b>439</b>
48.1 Policy Route Overview .....	439
48.1.1 Benefits .....	439
48.2 Configuring Policy Routing Profile .....	439
48.2.1 Policy Routing Rule Configuration .....	440

---

<b>Chapter 49</b>	
<b>RIP</b> .....	<b>443</b>
49.1 RIP Overview .....	443
49.1.1 Administrative Distance .....	443
49.2 Configuring IPv4 RIP .....	444
49.3 Configuring IPv6 RIP .....	446
<b>Chapter 50</b>	
<b>OSPF</b> .....	<b>448</b>
50.1 OSPF Overview .....	448
50.1.1 OSPF Autonomous Systems and Areas .....	448
50.1.2 How OSPF Works .....	449
50.1.3 Interfaces and Virtual Links .....	449
50.1.4 OSPF and Router Elections .....	449
50.1.5 Configuring OSPF .....	450
50.2 OSPF Screen .....	450
50.3 IPv4 OSPF Status .....	451
50.4 IPv4 OSPF Configuration .....	453
50.5 Configure IPv4 OSPF Areas .....	454
50.5.1 View OSPF Area Information Table .....	456
50.6 Configuring IPv4 OSPF Redistribution .....	456
50.7 Configuring IPv4 OSPF Interfaces .....	458
50.8 IPv4 OSPF Virtual-Links .....	460
50.9 IPv6 OSPF Status .....	462
50.10 IPv6 OSPF Configuration .....	464
50.11 IPv6 OSPF Redistribution .....	465
50.12 IPv6 OSPF Interfaces .....	466
50.13 IPv6 OSPF Virtual-Links .....	467
<b>Chapter 51</b>	
<b>IGMP</b> .....	<b>470</b>
51.1 IGMP Overview .....	470
51.1.1 How IGMP Works .....	471
51.2 Port-based IGMP .....	472
51.3 Configuring IGMP .....	472
<b>Chapter 52</b>	
<b>DVMRP</b> .....	<b>474</b>
52.1 DVMRP Overview .....	474
52.2 How DVMRP Works .....	474
52.2.1 DVMRP Terminology .....	475
52.3 Configuring DVMRP .....	475
52.3.1 DVMRP Configuration Error Messages .....	476

52.4 Default DVMRP Timer Values .....	477
<b>Chapter 53</b>	
<b>Differentiated Services .....</b>	<b>478</b>
53.1 DiffServ Overview .....	478
53.1.1 What You Can Do .....	478
53.1.2 What You Need to Know .....	478
53.2 Activating DiffServ .....	479
53.3 DSCP-to-IEEE 802.1p Priority Settings .....	481
53.3.1 Configuring DSCP Settings .....	481
<b>Chapter 54</b>	
<b>DHCP .....</b>	<b>482</b>
54.1 DHCP Overview .....	482
54.1.1 What You Can Do .....	482
54.1.2 What You Need to Know .....	483
54.2 DHCP Configuration .....	483
54.3 DHCPv4 Status .....	484
54.3.1 DHCPv4 Server Status Detail .....	484
54.4 DHCPv4 Relay .....	485
54.4.1 DHCPv4 Relay Agent Information .....	486
54.4.2 DHCPv4 Option 82 Profile .....	487
54.4.3 Configuring DHCPv4 Global Relay .....	488
54.4.4 Configure DHCPv4 Global Relay Port .....	489
54.4.5 Global DHCP Relay Configuration Example .....	490
54.4.6 DHCPv4 VLAN Setting .....	491
54.4.7 Configure DHCPv4 VLAN Port .....	492
54.4.8 Example: DHCP Relay for Two VLANs .....	494
54.5 DHCPv6 Status .....	495
54.6 DHCPv6 Information .....	495
54.7 DHCPv6 Prefix Delegation .....	496
54.8 DHCPv6 Relay .....	498
54.9 DHCP Server Guard .....	499
<b>Chapter 55</b>	
<b>VRRP .....</b>	<b>501</b>
55.1 VRRP Overview .....	501
55.2 VRRP Status .....	502
55.3 VRRP Configuration .....	502
55.3.1 IP Interface Setup .....	502
55.3.2 VRRP Parameters .....	503
55.3.3 Configuring VRRP Parameters .....	504
55.3.4 Viewing VRRP Summary .....	505

---

55.4 VRRP Configuration Examples .....	506
55.4.1 One Subnet Network Example .....	506
55.4.2 Two Subnets Example .....	507
<b>Chapter 56</b>	
<b>Router Setup .....</b>	<b>510</b>
56.1 Router Setup Overview .....	510
56.2 Configuring Router Setup .....	510
<b>Chapter 57</b>	
<b>ARP Setup.....</b>	<b>512</b>
57.1 ARP Overview .....	512
57.1.1 What You Can Do .....	512
57.1.2 What You Need to Know .....	512
57.2 ARP Setup .....	514
57.2.1 ARP Learning .....	514
57.2.2 Static ARP .....	516
<b>Chapter 58</b>	
<b>Maintenance.....</b>	<b>518</b>
58.1 Overview .....	518
58.1.1 What You Can Do .....	518
58.2 Maintenance Settings .....	518
58.2.1 Erase Running-Configuration .....	520
58.2.2 Save Configuration .....	520
58.2.3 Reboot System .....	521
58.2.4 Stacking Default .....	521
58.2.5 Factory Default .....	522
58.2.6 Custom Default .....	522
58.3 Firmware Upgrade .....	523
58.4 Restore Configuration .....	525
58.5 Backup Configuration .....	525
58.6 Auto Configuration .....	526
58.7 Tech-Support .....	527
58.7.1 Tech-Support Download .....	529
58.8 Certificates .....	529
58.8.1 HTTPS Certificates .....	531
58.9 Technical Reference .....	532
58.9.1 FTP Command Line .....	532
58.9.2 Filename Conventions .....	532
58.9.3 FTP Command Line Procedure .....	533
58.9.4 GUI-based FTP Clients .....	533
58.9.5 FTP Restrictions .....	533

<b>Chapter 59</b>	
<b>Access Control.....</b>	<b>535</b>
59.1 Access Control Overview .....	535
59.1.1 What You Can Do .....	535
59.2 Access Control Main Settings .....	535
59.3 Configure SNMP .....	536
59.3.1 Configure SNMP Trap Group .....	537
59.3.2 Enable or Disable Sending of SNMP Traps on a Port .....	538
59.3.3 Configure SNMP User .....	540
59.4 Set Up Login Accounts .....	542
59.5 Service Access Control .....	543
59.6 Remote Management .....	544
59.7 Technical Reference .....	545
59.7.1 About SNMP .....	546
59.7.2 SSH Overview .....	552
59.7.3 Introduction to HTTPS .....	554
59.7.4 Google Chrome Warning Messages .....	558
<b>Chapter 60</b>	
<b>Diagnostic.....</b>	<b>560</b>
60.1 Overview .....	560
60.2 Diagnostic .....	560
<b>Chapter 61</b>	
<b>System Log.....</b>	<b>564</b>
61.1 Overview .....	564
61.2 System Log .....	564
<b>Chapter 62</b>	
<b>Syslog Setup .....</b>	<b>565</b>
62.1 Syslog Overview .....	565
62.1.1 What You Can Do .....	565
62.2 Syslog Setup .....	565
<b>Chapter 63</b>	
<b>Cluster Management.....</b>	<b>568</b>
63.1 Cluster Management Overview .....	568
63.1.1 What You Can Do .....	569
63.2 Cluster Management Status .....	569
63.3 Clustering Management Configuration .....	570
63.4 Technical Reference .....	571
63.4.1 Cluster Member Switch Management .....	571

---

<b>Chapter 64</b>	
<b>MAC Table</b> .....	<b>574</b>
64.1 MAC Table Overview .....	574
64.1.1 What You Can Do .....	574
64.1.2 What You Need to Know .....	574
64.2 Viewing the MAC Table .....	575
<b>Chapter 65</b>	
<b>IP Table</b> .....	<b>577</b>
65.1 IP Table Overview .....	577
65.2 Viewing the IP Table .....	578
<b>Chapter 66</b>	
<b>ARP Table</b> .....	<b>579</b>
66.1 Overview .....	579
66.1.1 What You Can Do .....	579
66.1.2 What You Need to Know .....	579
66.2 Viewing the ARP Table .....	579
<b>Chapter 67</b>	
<b>Routing Table</b> .....	<b>581</b>
67.1 Routing Table Overview .....	581
67.2 The Routing Table Main Screen .....	581
67.3 IPv4 Routing Table .....	581
67.4 IPv6 Routing Table .....	582
<b>Chapter 68</b>	
<b>Path MTU Table</b> .....	<b>584</b>
68.1 Path MTU Overview .....	584
68.2 Viewing the Path MTU Table .....	584
<b>Chapter 69</b>	
<b>Configure Clone</b> .....	<b>585</b>
69.1 Overview .....	585
69.2 Configure Clone .....	585
<b>Chapter 70</b>	
<b>IPv6 Neighbor Table</b> .....	<b>589</b>
70.1 IPv6 Neighbor Table Overview .....	589
70.2 Viewing the IPv6 Neighbor Table .....	589
<b>Chapter 71</b>	
<b>Port Status</b> .....	<b>591</b>

71.1 Overview .....	591
71.2 Status .....	591
71.3 Port Status .....	591
71.3.1 Port Details .....	593
71.3.2 DDMI .....	597
71.3.3 DDMI Details .....	598
71.3.4 Port Utilization .....	600
<b>Chapter 72</b>	
<b>Service Register.....</b>	<b>602</b>
72.1 Service Register Overview .....	602
72.2 Service Register Screen .....	602
<b>Part III: Troubleshooting and Appendices.....</b>	<b>604</b>
<b>Chapter 73</b>	
<b>Troubleshooting.....</b>	<b>605</b>
73.1 Power, Hardware Connections, and LEDs .....	605
73.2 Switch Access and Login .....	606
73.3 Switch Configuration .....	607
Appendix A Customer Support .....	609
Appendix B Common Services .....	615
Appendix C IPv6.....	618
Appendix D Legal Information .....	627
<b>Index .....</b>	<b>632</b>

---

# PART I

## User's Guide

---

# CHAPTER 1

## Getting to Know Your Switch

### 1.1 Introduction

This chapter introduces the main features and applications of the Switch.

Your Switch is a stackable, layer-3, Gigabit Ethernet (GbE) switch with two power slots for dual power supply modules. The Switch comes with four GbE dual personality interfaces. A dual personality interface includes one Gigabit port and one slot for a SFP module with one port active at a time. The Switch provides four SFP+ slots for uplink. The last two SFP+ slots can also be used for stacking. When working in stacking mode, the Switch can operate together with other XGS4600 stackable switches and allows you to remotely manage them from one switch using one single IP address. By integrating router functions, the Switch performs wire-speed layer-3 routing in addition to layer-2 switching.

This User's Guide covers the following models: XGS4600-32, XGS4600-32F and XGS4600-52F.

Table 1 Switch Comparison Table

FEATURES	XGS4600-32	XGS4600-32F	XGS4600-52F
Stacking Mode	✓	✓	✓
24 10/100/1000Base-T Ethernet ports	✓		
24 SFP slots		✓	
48 SFP slots			✓
4 GbE Combo ports (Dual Personality Interfaces)	✓	✓	
4 10GbE SFP+ slots	✓	✓	✓

See the datasheet for a full list of software features available on the Switch.

#### 1.1.1 License Option

At the time of writing, the following Switch license is available for purchase. The following table shows the features supported for the new license.

Table 2 Switch License

LICENSE NAME	UNLOCKED SERVICES	STACKING MODE SUPPORT
Advance Routing License	<ul style="list-style-type: none"><li>• RIPng (IPv6)</li><li>• OSPFv3 (IPv6)</li></ul>	No

#### 1.1.2 Stacking Mode

The Switch can work in stacking mode and directly connect to other switches. The switches then operate together and act as a single switch or a virtual chassis. The stackable switches can be managed from a master switch in the stack.

Note: To set the Switch to stacking mode, go to the **Basic Setting > Stacking > Configuration** screen.

Note: When the Switch is in stacking mode, it uses the default static IP address 192.168.1.1.

**Figure 1** Stacking Example

### 1.1.3 ZON Utility

With its built-in Web Configurator, including the Neighbor Management feature ([Section 7.2.1 on page 79](#)), viewing, managing and configuring the Switch and its neighboring devices is simplified.

In addition, Zyxel offers a proprietary software program called Zyxel One Network (ZON) Utility, it is a utility tool that assists you to set up and maintain network devices in a more simple and efficient way. You can download the ZON Utility at [www.zyxel.com](http://www.zyxel.com) and install it on a PC (Windows operation system). For more information on ZON Utility see [Section 4.3 on page 48](#).

## 1.2 Example Applications

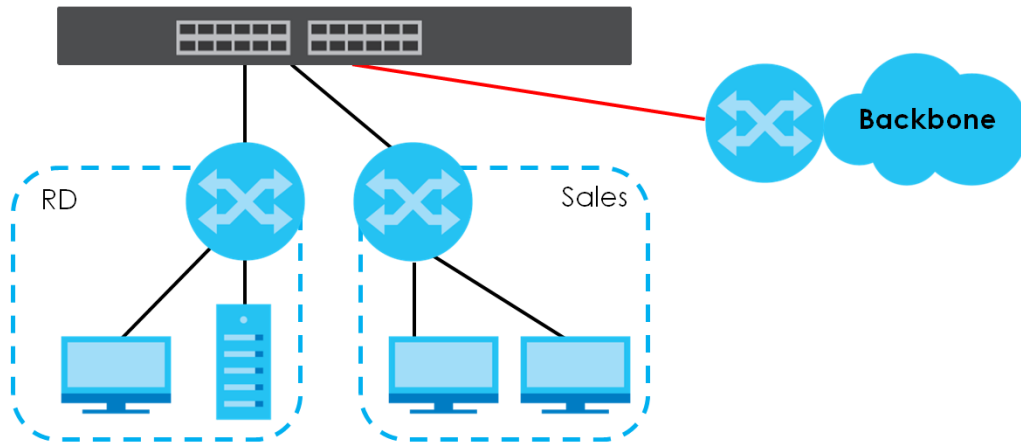
This section shows a few examples of using the Switch in various network environments. Note that the Switch in the figure is just an example Switch and not your actual Switch.

### 1.2.1 Bridging or Fiber Uplink Example Application

In this example, the Switch connects different company departments (**RD** and **Sales**) to the corporate backbone. It can alleviate bandwidth contention and eliminate server and network bottlenecks. All users that need high bandwidth can connect to high-speed department servers through the Switch. You can provide a super-fast uplink connection by using a Gigabit Ethernet or SFP port on the Switch.

Moreover, the Switch eases supervision and maintenance by allowing network managers to centralize multiple servers at a single location.

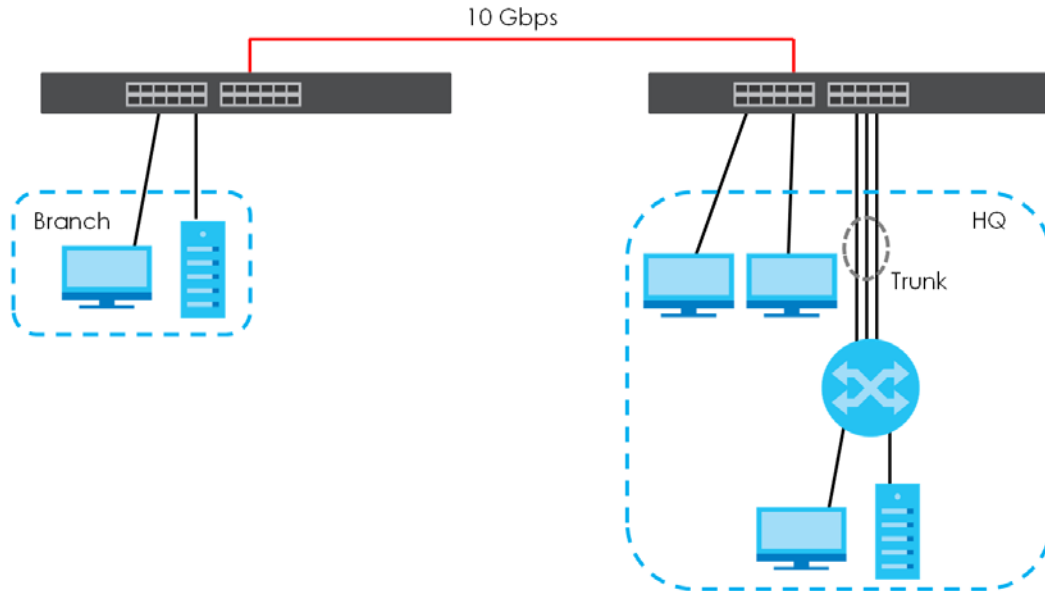
Figure 2 Bridging Application

## 1.2.2 High Performance Switching Example

The Switch is ideal for connecting two geographically dispersed networks that need high bandwidth. In the following example, a company uses the 10 Gigabit uplink ports to connect the headquarters to a branch office network. Within the headquarters network, a company can use trunking to group several physical ports into one logical higher-capacity link. Trunking can be used if for example, it is cheaper to use multiple lower-speed links than to under-utilize a high-speed, but more costly, single-port link.

Figure 3 High Performance Switching

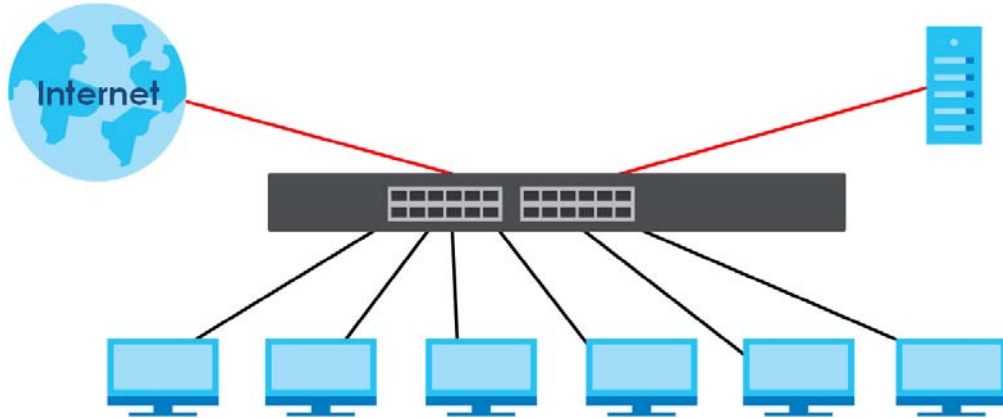

## 1.2.3 Gigabit Ethernet to the Desktop

The Switch is an ideal solution for small networks which demand high bandwidth for a group of heavy traffic users. You can connect computers and servers directly to the Switch's port or connect other switches to the Switch. Use the 10 Gigabit uplink ports to provide high speed access to a data server and the Internet. The uplink ports support a fiber-optic connection which alleviates the distance limitations of copper cabling.

In this example, all computers can share high-speed applications on the server and access the Internet. To expand the network, simply add more networking devices such as switches, routers, computers, print servers and so on.

**Figure 4** Gigabit to the Desktop

## 1.2.4 IEEE 802.1Q VLAN Application Examples

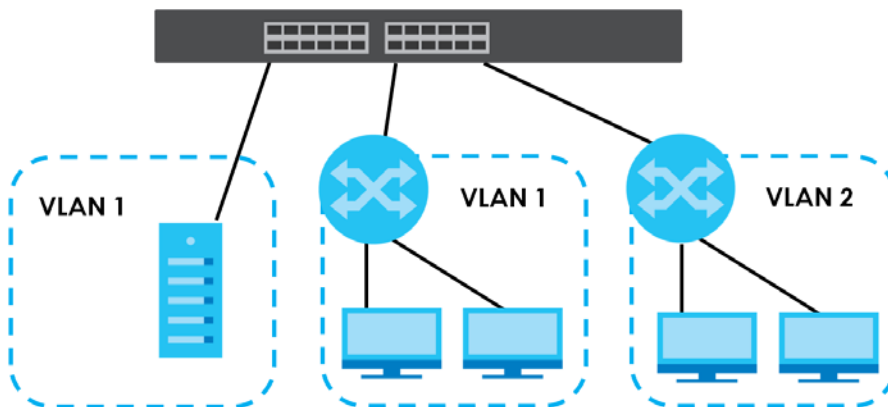
A VLAN (Virtual Local Area Network) allows a physical network to be partitioned into multiple logical networks. Stations on a logical network belong to one or more groups. With VLAN, a station cannot directly talk to or hear from stations that are not in the same groups unless such traffic first goes through a router.

### 1.2.4.1 Tag-based VLAN Example

Ports in the same VLAN group share the same frame broadcast domain thus increase network performance through reduced broadcast traffic. VLAN groups can be modified at any time by adding, moving or changing ports without any re-cabling.

Shared resources such as a server can be used by all ports in the same VLAN as the server. In the following figure only ports that need access to the server need to be part of VLAN 1. Ports can belong to other VLAN groups too.

**Figure 5** Shared Server Using VLAN Example

## 1.2.5 IPv6 Support

IPv6 (Internet Protocol version 6), is designed to enhance IP address size and features. The increase in IPv6 address size to 128 bits (from the 32-bit IPv4 address) allows up to  $3.4 \times 10^{38}$  IP addresses. At the time of writing, the Switch supports the following features.

- Static address assignment and stateless auto-configuration
- Neighbor Discovery Protocol (a protocol used to discover other IPv6 devices in a network)
- Remote Management using ping SNMP, SSH, telnet, HTTP and FTP services
- ICMPv6 to report errors encountered in packet processing and perform diagnostic functions, such as "ping"
- IPv4/IPv6 dual stack; the Switch can run IPv4 and IPv6 at the same time
- DHCPv6 client and relay
- Multicast Listener Discovery (MLD) snooping and proxy

For more information on IPv6, refer to [Appendix C on page 618](#) and the CLI Reference Guide.

## 1.3 Ways to Manage the Switch

Use any of the following methods to manage the Switch.

- Web Configurator. This is recommended for everyday management of the Switch using a (supported) web browser. See [Chapter 4 on page 45](#).
- Command Line Interface. Line commands offer an alternative to the Web Configurator and in some cases are necessary to configure advanced features. See the CLI Reference Guide.
- FTP. Use File Transfer Protocol for firmware upgrades and configuration backup or restore. See [Section 58.9.1 on page 532](#).
- SNMP. The Switch can be monitored and/or managed by an SNMP manager. See [Section 59.7.1 on page 546](#).
- Cluster Management. Cluster Management allows you to manage multiple switches through one switch, called the cluster manager. See [Chapter 63 on page 568](#).
- ZON Utility. ZON Utility is a program designed to help you deploy and perform initial setup on a network more efficiently. See [Section 4.3 on page 48](#).

## 1.4 Good Habits for Managing the Switch

Do the following regularly to make the Switch more secure and to manage the Switch more effectively.

- Change the password. Use a password that is not easy to guess and that consists of different types of characters, such as numbers and letters.
- Write down the password and put it in a safe place.
- Back up the configuration (and make sure you know how to restore it). Restoring an earlier working configuration may be useful if the device becomes unstable or even crashes. If you forget your password, you will have to reset the Switch to its factory default settings. If you backed up an earlier configuration file, you would not have to totally re-configure the Switch. You could simply restore your last configuration.

# CHAPTER 2

# Hardware Installation and Connection

This chapter shows you how to install and connect the Switch.

The Switch can be:

- Placed on a desktop.
- Rack-mounted on a standard EIA rack.

## 2.1 Safety Precautions

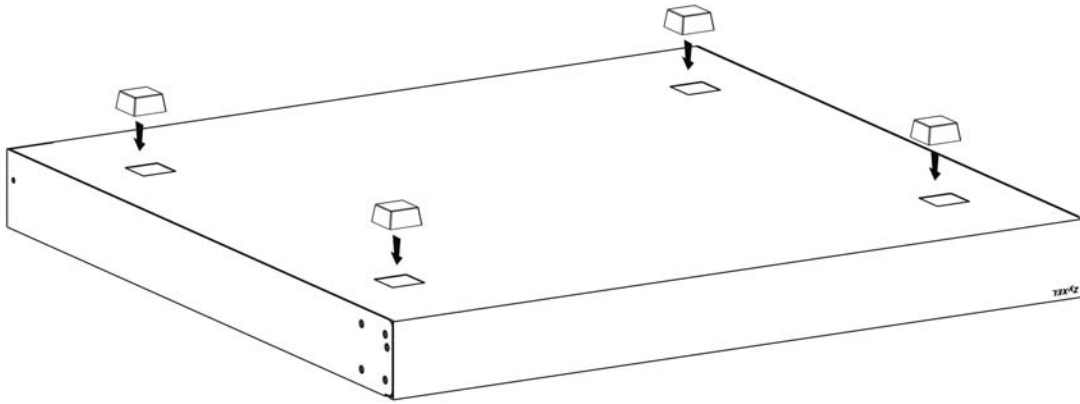
Please observe the following before using the Switch:

- It is recommended to ask an authorized technician to attach the Switch on a desk or to the rack or wall. Use the proper screws to prevent damage to the Switch. See the **Installation Requirements** sections in this chapter to know the types of screws and screwdrivers for each mounting method.
- Make sure there is at least 2 cm of clearance on the top and bottom of the Switch, and at least 5 cm of clearance on all four sides of the Switch. This allows air circulation for cooling.
- Do NOT block the ventilation holes nor store cables or power cords on the Switch. Allow clearance for the ventilation holes to prevent your Switch from overheating. This is especially crucial when your Switch does not have fans. Overheating could affect the performance of your Switch, or even damage it.
- The surface of the Switch could be hot when it is functioning. Do NOT put your hands on it. You may get burned. This could happen especially when you are using a fanless Switch.
- The Switches with fans are not suitable for use in locations where children are likely to be present.

To start using the Switch, simply connect the power cables and turn it on.

## 2.2 Freestanding Installation Procedure

- 1 Make sure the Switch is clean and dry.
- 2 Remove the adhesive backing from the rubber feet.
- 3 Attach the rubber feet to each corner on the bottom of the Switch. These rubber feet help protect the Switch from shock or vibration and ensure space between devices when stacking.

**Figure 6** Attaching Rubber Feet

- 4 Set the Switch on a smooth, level surface strong enough to support the weight of the Switch and the connected cables. Make sure there is a power outlet nearby.

**Cautions:**

- Avoid stacking fanless Switches to prevent overheating.
- Ensure enough clearance around the Switch to allow air circulation for cooling.
- Do NOT remove the rubber feet as it provides space for air circulation.

## 2.3 Mounting the Switch on a Rack

The Switch can be mounted on an EIA standard size, 19-inch rack or in a wiring closet with other equipment. Follow the steps below to mount your Switch on a standard EIA rack using a rack-mounting kit.

Note: Make sure there is enough clearance between each equipment on the rack for air circulation.

### 2.3.1 Installation Requirements

- Two mounting brackets.
- Eight M3 flat head screws and a #2 Philips screwdriver.
- Four M5 flat head screws and a #2 Philips screwdriver.

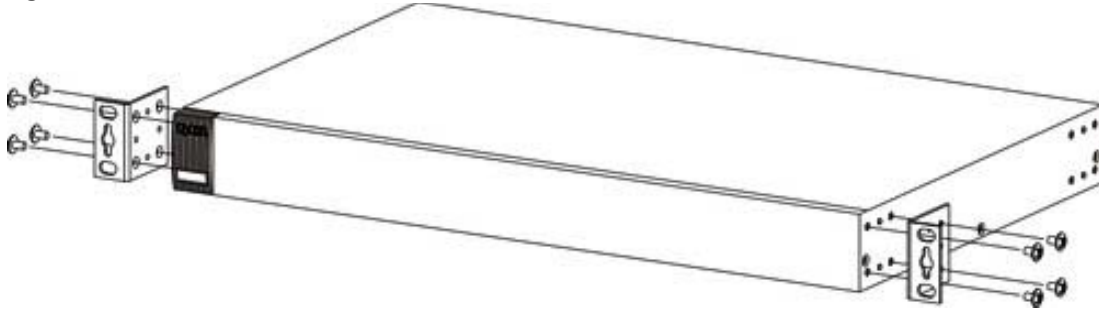
### 2.3.2 Precautions

- Make sure the rack will safely support the combined weight of all the equipment it contains. The maximum weight a bracket can hold is 21.5 kg.
- Make sure the position of the Switch does not make the rack unstable or top-heavy. Take all necessary precautions to anchor the rack securely before installing the unit.

### 2.3.3 Attaching the Mounting Brackets to the Switch

- 1 Position a mounting bracket on one side of the Switch, lining up the four screw holes on the bracket with the screw holes on the side of the Switch.

**Figure 7** Attaching the Mounting Brackets

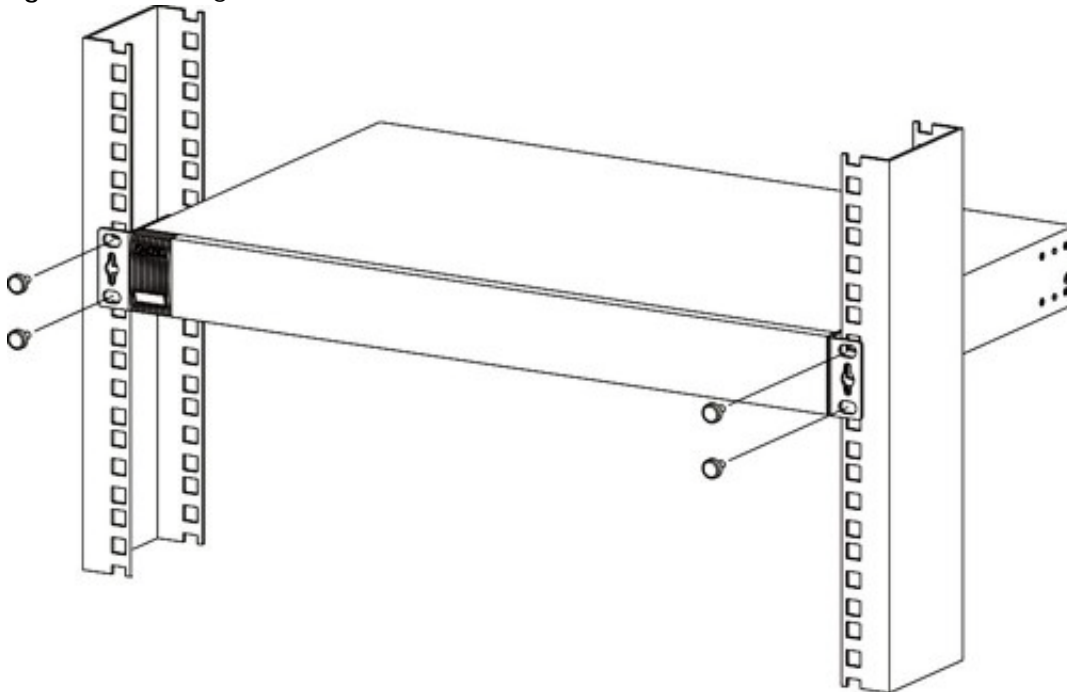

- 2 Using a #2 Philips screwdriver, install the M3 flat head screws through the mounting bracket holes into the Switch.
- 3 Repeat steps 1 and 2 to install the second mounting bracket on the other side of the Switch.
- 4 You may now mount the Switch on a rack. Proceed to the next section.

### 2.3.4 Mounting the Switch on a Rack

- 1 Position a mounting bracket (that is already attached to the Switch) on one side of the rack, lining up the two screw holes on the bracket with the screw holes on the side of the rack.

**Figure 8** Mounting the Switch on a Rack

- 
- 2** Using a #2 Philips screwdriver, install the M5 flat head screws through the mounting bracket holes into the rack.

Note: Make sure you tighten all the four screws to prevent the Switch from getting slanted.

- 
- 
- 3** Repeat steps [1](#) and [2](#) to attach the second mounting bracket on the other side of the rack.

# CHAPTER 3

## Hardware Panels

This chapter describes the front panel and rear panel of the Switch and shows you how to make the hardware connections.

### 3.1 Front Panel Connections

The following figures show the front panels of the Switch.

**Figure 9** Front Panel: XGS4600-32

**Figure 10** Front Panel: XGS4600-32F

**Figure 11** Front Panel: XGS4600-52F

The following table describes the ports.

**Table 3** Front Panel Connections

CONNECTOR	DESCRIPTION
24 10/100/1000Base-T RJ-45 Ethernet Ports or 24 SFP Slots or 48 SFP Slots	Connect these ports to a computer, a hub, an Ethernet switch or router.
4 GbE Combo Ports (Dual Personality Interfaces)	Each interface has one 1000Base-T copper RJ-45 port and one SFP slot, with one port active at a time.
	<ul style="list-style-type: none"> <li>Four 1000Base-T Ports: Connect these ports to a computer, an Ethernet switch or router.</li> <li>Four SFP Slots: Use Small Form-Factor Pluggable (SFP) transceivers in these ports for fiber connections to an Ethernet switch or router.</li> </ul>

Table 3 Front Panel Connections (continued)

CONNECTOR	DESCRIPTION
4 SFP+ Slots	Use SFP+ transceivers in these ports for high-bandwidth backbone connections. You can also insert an SFP+ Direct Attach Copper (DAC) in the SFP+ slot.
RJ-45 out-of-band Management Port	Connect to a computer using an RJ-45 Ethernet cable for local configuration of the Switch.
Console Port	Only connect this port to your computer (using an RS-232 cable) if you want to configure the Switch using the command line interface (CLI) through the console port.
Reset	<p>If you are locked out from the Switch or configuration changes cause the Switch to behave abnormally and you do not have a backup configuration file or have not saved <b>Config 1</b>, <b>Config 2</b>, or <b>Custom Default</b> then you must use the <b>Reset</b> button.</p> <p>Insert a pin to press the <b>Reset</b> button and release after 6 seconds to have the Switch automatically reboot and restore the factory default configuration file. You will then have to make all your configurations again on the Switch.</p> <p>If you insert a pin to press the <b>Reset</b> button and release before 6 seconds then the Switch will automatically reboot only without restoring the factory default configuration file.</p> <p>1 second- - - - -Reboot- - - - -6 seconds- - - - -Reboot and Reset to Factory Defaults- - -</p>

### 3.1.1 Ethernet Ports

The Switch has 10GBase-T auto-negotiating, auto-crossover Ethernet ports. In 10/100 Mbps / 1/10 Gbps Gigabit Ethernet, the speed can be 10 Mbps, 100 Mbps, 1 Gbps or 10 Gbps. The duplex mode can be full duplex at 100 Mbps and full duplex only at 1000 Mbps.

An auto-crossover (auto-MDI/MDI-X) port automatically works with a straight-through or crossover Ethernet cable.

When auto-negotiation is turned on, an Ethernet port negotiates with the peer automatically to determine the connection speed and duplex mode. If the peer Ethernet port does not support auto-negotiation or turns off this feature, the Switch determines the connection speed by detecting the signal on the cable and using half duplex mode. When the Switch's auto-negotiation is turned off, an Ethernet port uses the pre-configured speed and duplex mode when making a connection, thus requiring you to make sure that the settings of the peer Ethernet port are the same in order to connect.

#### 3.1.1.1 Default Ethernet Negotiation Settings

The factory default negotiation settings for the Ethernet ports on the Switch are:

- Speed: Auto
- Duplex: Auto
- Flow control: Off
- Dual Personality Interface: Fiber module first

### 3.1.2 SFP/SFP+ Slots

These are four slots for Small Form-Factor Pluggable (SFP) or SFP+ modules, such as an SFP or SFP+ transceiver. The SFP+ (SFP Plus) is an enhanced version of the SFP and supports data rates of 10 Gbps. A transceiver is a single unit that houses a transmitter and a receiver. Use a transceiver to connect a fiber cable to the Switch. The Switch does not come with transceivers. You must use transceivers that comply

with the Small Form-Factor Pluggable (SFP) Transceiver MultiSource Agreement (MSA). See the SFF committee's INF-8074i specification Rev 1.0 for details.

You can change transceivers while the Switch is operating. You can use different transceivers to connect to Ethernet switches with different types of fiber connectors.

- Type: SFP or SFP+ connection interface
- Connection speed: 1 or 10 Gigabit per second (Gbps)

**WARNING! To avoid possible eye injury, do not look into an operating fiber module's connectors.**

**HANDLING! All transceivers are static sensitive. To prevent damage from electrostatic discharge (ESD), it is recommended you attach an ESD preventive wrist strap to your wrist and to a bare metal surface when you install or remove a transceiver.**

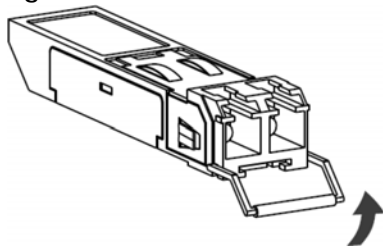
**STORAGE! All modules are dust sensitive. When not in use, always keep the dust plug on. Avoid getting dust and other contaminant into the optical bores, as the optics do not work correctly when obstructed with dust.**

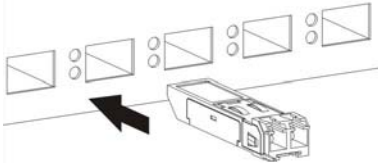
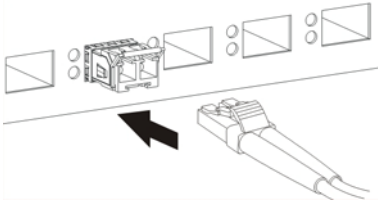
### 3.1.2.1 Transceiver Installation

Use the following steps to install a transceiver.

- 1 Attach an ESD preventive wrist strap to your wrist and to a bare metal surface.
- 2 Align the transceiver in front of the slot opening.
- 3 Make sure the latch is in the lock position (latch styles vary), then insert the transceiver into the slot with the exposed section of PCB board facing down.
- 4 Press the transceiver firmly until it clicks into place.
- 5 The Switch automatically detects the installed transceiver. Check the LEDs to verify that it is functioning properly.
- 6 Remove the dust plugs from the transceiver and cables (dust plug styles vary).
- 7 Identify the signal transmission direction of the fiber cables and the transceiver. Insert the fiber cable into the transceiver.

**Figure 12** Latch in the Lock Position

**Figure 13** Transceiver Installation Example**Figure 14** Connecting the Fiber Cables

### 3.1.2.2 Transceiver Removal

Use the following steps to remove an SFP transceiver.

- 1 Attach an ESD preventive wrist strap to your wrist and to a bare metal surface on the chassis.
- 2 Remove the fiber cables from the transceiver.
- 3 Pull out the latch and down to unlock the transceiver (latch styles vary).

Note: Make sure the transceiver's latch is pushed all the way down, so the transceiver can be pulled out successfully.

- 4 Pull the latch, or use your thumb and index finger to grasp the tabs on both sides of the transceiver, and carefully slide it out of the slot.

Note: Do NOT pull the transceiver out by force. You could damage it. If the transceiver will not slide out, grasp the tabs on both sides of the transceiver with a slight up or down motion and carefully slide it out of the slot. If unsuccessful, contact Zyxel Support to prevent damage to your Switch and transceiver.

- 5 Insert the dust plug into the ports on the transceiver and the cables.

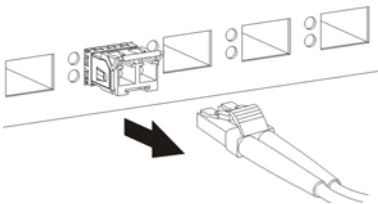
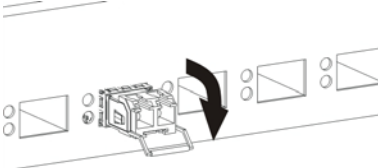
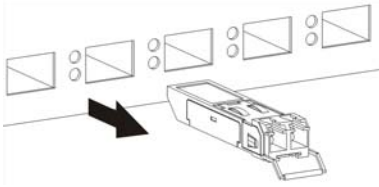
**Figure 15** Removing the Fiber Cables**Figure 16** Opening the Transceiver's Latch Example

Figure 17 Transceiver Removal Example

### 3.1.3 Dual Personality Interfaces

There are four Dual Personality interfaces, comprising four 1000Base-T / SFP combo ports. For each interface you can connect either to the 1000Base-T port or the SFP port. The SFP ports have priority over the 1000Base-T ports. This means that if a SFP port and the corresponding 1000Base-T port are connected at the same time, the 1000Base-T port will be disabled.

### 3.1.4 Management Port

The 1000Base-T Ethernet **MGMT** (management) port is used for local management. Connect directly to this port using an Ethernet cable. You can configure the Switch through Telnet or the Web Configurator.

The default IP address of the management port is 192.168.0.1 with a subnet mask of 255.255.255.0.

### 3.1.5 Console Port

This console port is for troubleshooting only. With instructions from customer support, connect the male 9-pin end of the RS-232 console cable to the console port of the Switch. Connect the female end to a serial port (COM1, COM2 or other COM port) of your computer. You can use a computer with terminal emulation software configured to the following parameters:

- VT100 terminal emulation
- 115200 bps
- No parity, 8 data bits, 1 stop bit
- No flow control

## 3.2 Rear Panel

The following figures show the rear panels of the Switch. The rear panels contain:

- Two power modules with power receptacles (**A** and **B**)
- XGS4600-52F: A console port for configuring the Switch using the command line interface

Figure 18 Rear Panel: XGS4600-32

**Figure 19** Rear Panel: XGS4600-32F**Figure 20** Rear Panel: XGS4600-52F (AC model)**Figure 21** Rear Panel: XGS4600-52F (DC model)

### 3.2.1 Grounding

Grounding is a safety measure to direct excess electric charge to the ground. It prevents damage to the Switch, and protects you from electrocution. Use the grounding screw on the rear panel and the ground wire of the AC power supply to ground the Switch.

The grounding terminal and AC power ground where you install the Switch must follow your country's regulations. Qualified service personnel must ensure the building's protective earthing terminals are valid terminals.

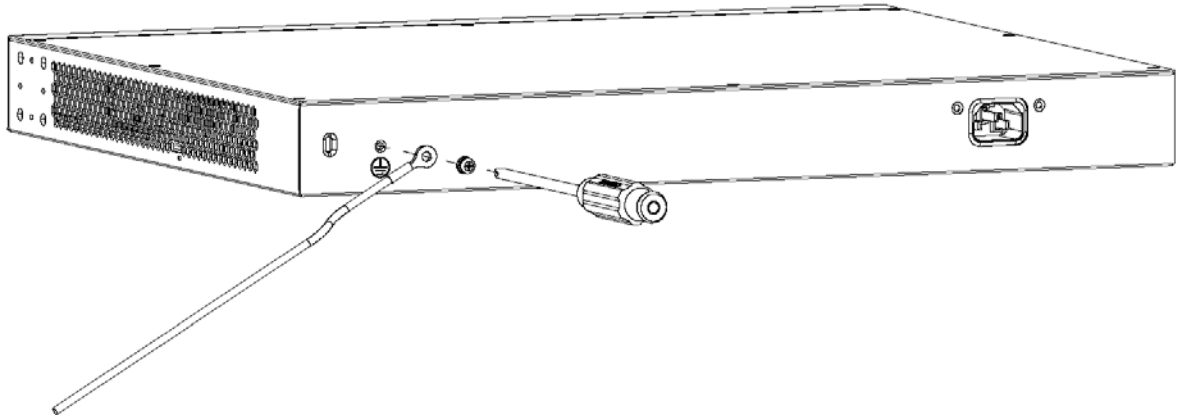
Installation of Ethernet cables must be separate from AC power lines. To avoid electric surge and electromagnetic interference, use a different electrical conduit or raceway (tube/trough or enclosed conduit for protecting electric wiring) that is 15 cm apart, or as specified by your country's electrical regulations.

Any device that is located outdoors and connected to this product must be properly grounded and surge protected. To the extent permissible by your country's applicable law, failure to follow these guidelines could result in damage to your Switch which may not be covered by its warranty.

Note: The specification for surge or ESD protection assumes that the Switch is properly grounded.

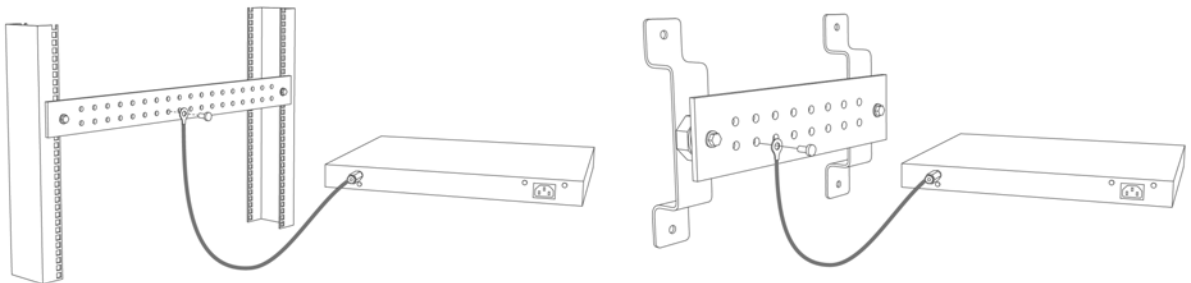
- 1 Remove the M4 ground screw from the Switch's rear panel.
- 2 Secure a green or yellow ground cable (16 AWG or smaller) to the Switch's rear panel using the M4 ground screw.

**Figure 22** Grounding

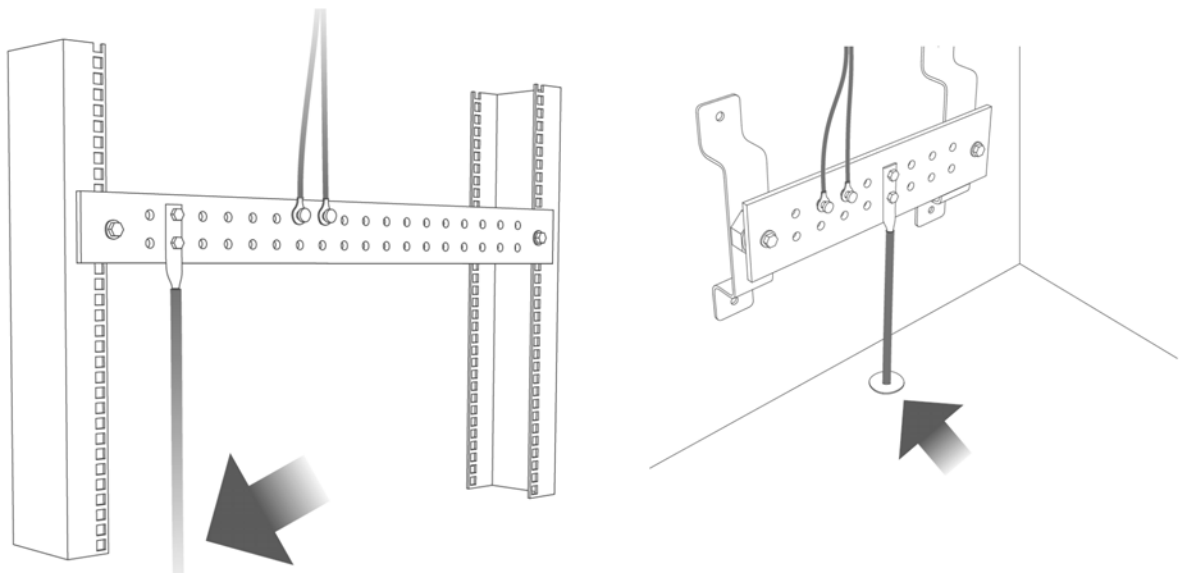
- 3 Attach the other end of the ground cable to a grounding bar located on the rack where you install the Switch or to an on-site grounding terminal.

**Figure 23** Attach Ground Cable to Grounding Bar or On-site Grounding Terminal

- 4 The grounding terminal of the server rack or on-site grounding terminal must also be grounded and connected to the building's main grounding electrode. Make sure the grounding terminal is connected to the buildings grounding electrode and has an earth resistance of less than 10 ohms, or according to your country's electrical regulations.

**Figure 24** Connecting to the Building's Main Grounding Electrode

If you are uncertain that suitable grounding is available, contact the appropriate electrical inspection

authority or an electrician.

**This device must be grounded. Do this before you make other connections.**

### 3.2.2 AC Power Connection (AC Models Only)

Note: Make sure you are using the correct power source as shown on the panel and that no objects obstruct the airflow of the fans (located on the side of the unit).

The Switch uses two power supply modules, one of which is redundant, so if one power module fails the system can operate on the remaining module.

#### Connecting the Power

Use the following procedures to connect the Switch to a power source after you have installed it in a rack.

Note: Use the included power cord for the AC power connection.

- 1 Connect the female end of the power cord to the AC power socket.
- 2 Connect the other end of the cord to a power outlet.

#### Disconnecting the Power

The power input connectors can be disconnected from the power source individually.

- 1 Disconnect the power cord from the power outlet.
- 2 Disconnect the power cord from the AC power socket.

### 3.2.3 DC Power Connection (DC Models Only)

The Switch uses a single ETB series terminal block plug with four pins. Use two wires to connect to a single terminal pair, one wire for the positive terminal and one wire for the negative terminal.

Note: The current rating of the power wires must be greater than 20 Amps. The power supply to which the Switch connects must have a built-in circuit breaker or switch to toggle the power.

Note: When installing the Switch power wire, push the wire firmly into the terminal as deep as possible and make sure that no exposed (bare) wire can be seen or touched.

**Exposed power wire is dangerous. Use extreme care when connecting a DC power source to the device.**

To connect a power supply:

- 1 Use a screwdriver to loosen the terminal block captive screws.
- 2 Connect one end of a power wire to the Switch's RTN (return) pin and tighten the captive screw.
- 3 Connect the other end of the power wire to the positive terminal on the power supply.
- 4 Connect one end of a power wire to the Switch's -48 V (input) pin and tighten the captive screw.
- 5 Connect the other end of the power wire to the negative terminal on the power supply.
- 6 Insert the terminal block plug in the Switch's terminal block header.

### 3.3 LEDs

The following table describes the LEDs.

Table 4 LEDs

LED	COLOR	STATUS	DESCRIPTION
PWR	Green	On	The system is receiving power from the power module in the first power slot.
	Amber	Blinking	The power module in the first power slot detects that the power system is under 10.8 voltage or not connected.
		Off	The system is not receiving power from the power module in the first power slot.
PWR2	Green	On	The system is receiving power from the power module in the second power slot.
	Amber	Blinking	The power module in the second power slot detects that the power system is under 10.8 voltage or not connected.
		Off	The system is not receiving power from the power module in the second power slot.
SYS (System)	Green	Blinking	The system is rebooting and performing self-diagnostic tests.
		On	The system is on and functioning properly.
	Red	On	The system is functioning abnormally.
		Off	The power is off or the system is not ready or malfunctioning.
FAN	Green	On	The fan is functioning properly.
	Amber	On	The fan is not functioning at a proper speed or malfunctioning.
		Off	The fan is removed or the Switch is off.
LOCATOR	Blue	On	The firmware update is in progress. Do not turn off or reset the Switch.
		Blinking	Shows the actual location of the Switch between several devices in a rack.
		Off	The locator function is disabled or the Switch is off.
MAST (Master)	Green	On	The Switch is acting as a standalone switch or the master in stacking.
		Off	The Switch is acting as a non-master member in a stack or it is in standalone mode.
	Amber	On	There is an error occurred when the Switch is selected as the master member in a stack.
10/100/1000Base-T Ethernet Ports			

Table 4 LEDs (continued)

LED	COLOR	STATUS	DESCRIPTION
1 – 28 Link/ACT	Green (Right)	Blinking	The port is receiving or transmitting data at 10 or 1000 Mbps.
		On	The port has a successful 10 or 1000 Mbps connection.
	Amber (Left)	Blinking	The port is receiving or transmitting data 100 Mbps.
		On	The port has a successful 100 Mbps connection.
		Off	This link is disconnected or the port is disabled.
1G SFP Slots			
25 – 28 Link/ACT	Green (Right)	Blinking	The port is receiving or transmitting data at 1000 Mbps.
		On	The port has a successful 1000 Mbps connection.
		Off	This link is disconnected.
	Amber (Left)	Blinking	The port is receiving or transmitting data at 100 Mbps.
		On	The port has a successful 100 Mbps connection.
		Off	This link is disconnected.
1G/10G SFP+ Slots			
29 – 32 or 49 – 52 LNK/ACT	Green (Left)	Blinking	The port is receiving or transmitting data at 1000 Mbps.
		On	The port has a successful 1000 Mbps connection.
	Blue (Right)	Blinking	The port is receiving or transmitting data at 10 Gbps.
		On	The port has a successful 10 Gbps connection.
		Off	This link is disconnected.
MGMT (Management)	Green (Right)	Blinking	The system is transmitting or receiving to or from an Ethernet device at 10/1000 Mbps through the <b>MGMT</b> port.
		On	The <b>MGMT</b> port is connected at 10/1000 Mbps.
	Amber (Left)	Blinking	The system is transmitting or receiving to or from an Ethernet device at 100 Mbps through the <b>MGMT</b> port.
		On	The <b>MGMT</b> port is connected at 100 Mbps.
		Off	The <b>MGMT</b> port is not connected to an Ethernet device, or the port is disabled.
STACK ID			The LED is showing the Stack ID number of the Switch. ID 0 means it is a standalone Switch.

---

# PART II

## Technical Reference

---

# CHAPTER 4

# Web Configurator

## 4.1 Overview

This section introduces the configuration and functions of the Web Configurator.

The Web Configurator is an HTML-based management interface that allows easy system setup and management through Internet browser. Use a browser that supports HTML5, such as Microsoft Edge, Internet Explorer 11, Mozilla Firefox, or Google Chrome. The minimum recommended screen resolution is 1024 by 768 pixels.

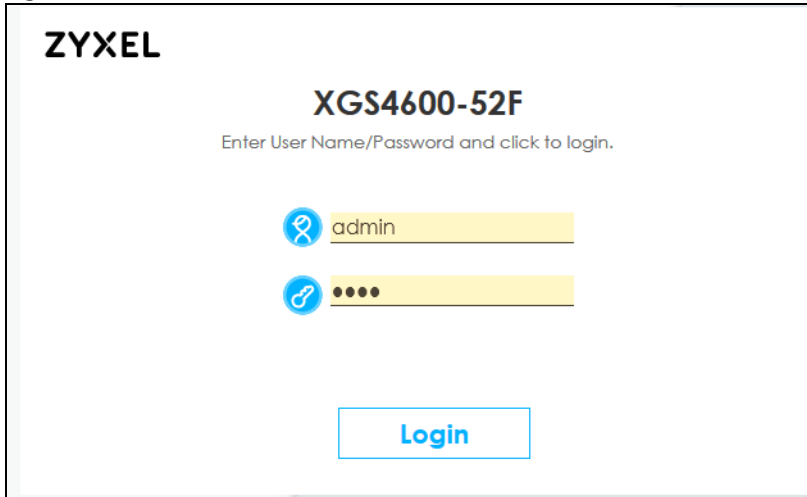
In order to use the Web Configurator you need to allow:

- Web browser pop-up windows from your device.
- JavaScript (enabled by default).
- Java permissions (enabled by default).

## 4.2 System Login

- 1 Start your web browser.
- 2 The Switch is a DHCP client by default. Type "http://DHCP-assigned IP" in the **Location** or **Address** field. Press [ENTER].  
  
If the Switch is not connected to a DHCP server, type "http://" and the static IP address of the Switch (for example, the default management IP address is 192.168.1.1 through an in-band (non-**MGMT**) port and 192.168.0.1 through the **MGMT** port) in the **Location** or **Address** field. Press [ENTER]. Your computer must be in the same subnet in order to access this website address.  
  
Also, you can use the ZON Utility to check your Switch's IP address. See [Section 4.3 on page 48](#) for more information on the ZON utility.
- 3 The following screen appears.

Figure 25 Web Configurator: Login

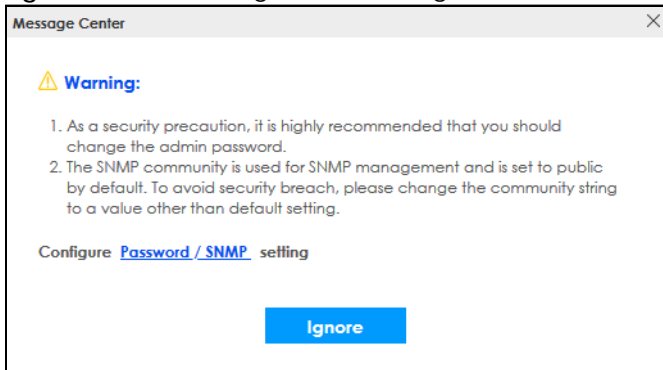

- 4 Click **Login** to log into the Web Configurator to manage the Switch directly. The default user name is **admin** and associated default password is **1234**.
- 5 If you did not change the default administrator password and/or SNMP community values, a warning screen displays each time you log into the Web Configurator. Click **Password / SNMP** to open a screen where you can change the administrator password and SNMP community string simultaneously. Otherwise, click **Ignore** to close it.

## Password/SNMP Setting

Figure 26 Web Configurator: Warning

Figure 27 Web Configurator: Password

Change the default administrator and/or SNMP passwords, and then click **Apply** to save your changes.

Table 5 Web Configurator: Password/SNMP

LABEL	DESCRIPTION
Administrator	This is the default administrator account with the "admin" user name. You cannot change the default administrator user name.
Old Password	Type the existing system password ( <b>1234</b> is the default password when shipped).
New Password	Enter your new system password. Up to 32 characters are allowed for the new password except [ ? ], [   ], [ ' ], [ " ], [ space ], or [ . ].
Retype to confirm	Retype your new system password for confirmation.
General Setting	Use this section to specify the SNMP version and community (password) values.
Version	Select the SNMP version for the Switch. The SNMP version on the Switch must match the version on the SNMP manager. Choose SNMP version 2c ( <b>v2c</b> ), SNMP version 3 ( <b>v3</b> ) or both ( <b>v3v2c</b> ).  Note: SNMP version 2c is backwards compatible with SNMP version 1.
Get Community	Enter the <b>Get Community</b> string, which is the password for the incoming Get- and GetNext-requests from the management station.  The <b>Get Community</b> string is only used by SNMP managers using SNMP version 2c or lower.
Set Community	Enter the <b>Set Community</b> string, which is the password for the incoming Set- requests from the management station.  The <b>Set Community</b> string is only used by SNMP managers using SNMP version 2c or lower.
Trap Community	Enter the <b>Trap Community</b> string, which is the password sent with each trap to the SNMP manager.  The <b>Trap Community</b> string is only used by SNMP managers using SNMP version 2c or lower.
Apply	Click <b>Apply</b> to save your changes to the Switch's run-time memory. The Switch loses these changes if it is turned off or loses power, so use the <b>Save</b> link on the top navigation panel to save your changes to the non-volatile memory when you are done configuring.
Cancel	Click <b>Cancel</b> to begin configuring this screen afresh.

## 4.3 Zyxel One Network (ZON) Utility

ZON Utility is a program designed to help you deploy and manage a network more efficiently. It detects devices automatically and allows you to do basic settings on devices in the network without having to be near it.

The ZON Utility issues requests through Zyxel Discovery Protocol (ZDP) and in response to the query, the device responds back with basic information including IP address, firmware version, location, system and model name in the same broadcast domain. The information is then displayed in the ZON Utility screen and you can perform tasks like basic configuration of the devices and batch firmware upgrade in it. You can download the ZON Utility at [www.zyxel.com](http://www.zyxel.com) and install it in a computer (Windows operating system).

### 4.3.1 Requirements

Before installing the ZON Utility in your computer, please make sure it meets the requirements listed below.

#### Operating System

At the time of writing, the ZON Utility is compatible with:

- Windows 7 (both 32-bit / 64-bit versions)
- Windows 8 (both 32-bit / 64-bit versions)
- Windows 8.1 (both 32-bit / 64-bit versions)
- Windows 10 (both 32-bit / 64-bit versions)

Note: To check for your Windows operating system version, right-click on **My Computer** > **Properties**. You should see this information in the **General** tab.

#### Hardware

Here are the minimum hardware requirements to use the ZON Utility on your computer.

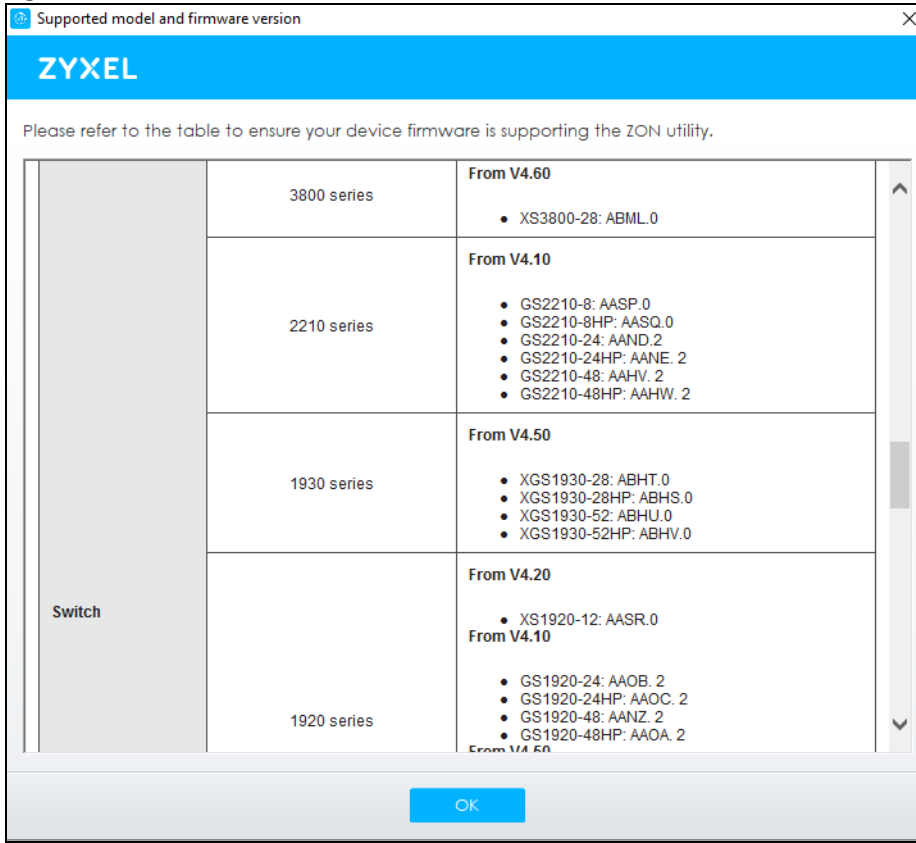
- Core i3 processor
- 2 GB RAM
- 100 MB free hard disk
- WXGA (Wide XGA 1280 by 800)

### 4.3.2 Run the ZON Utility

- 1 Double-click the ZON Utility to run it.
- 2 The first time you run the ZON Utility, you will see if your device and firmware version support the ZON Utility. Click the **OK** button to close this screen.

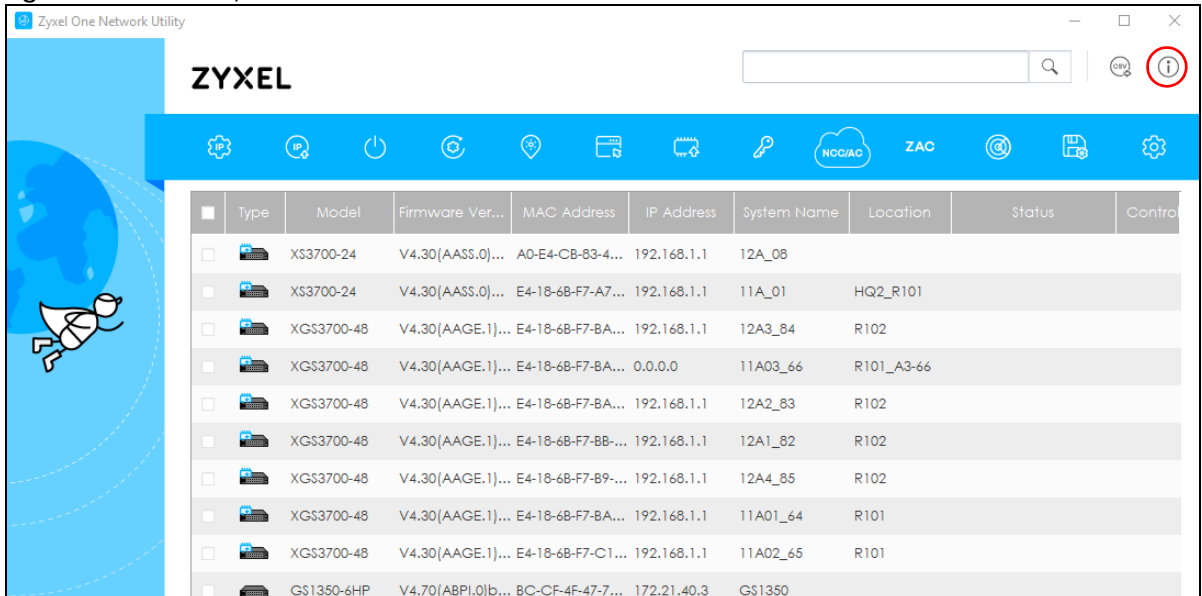

Figure 28 Supported Devices and Versions

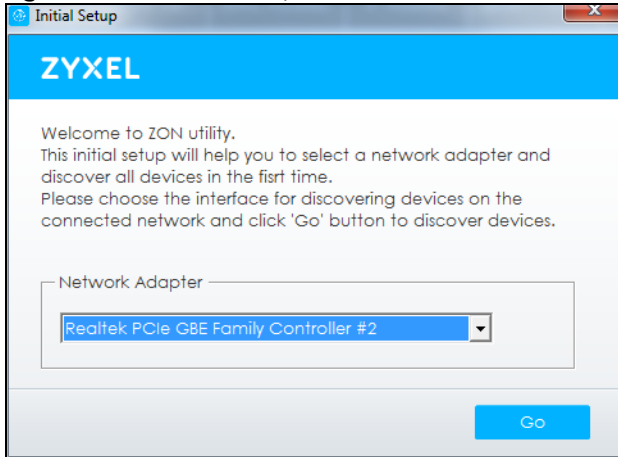
If you want to check the supported models and firmware versions later, you can click the **Show information about ZON** icon in the upper right of the screen. Then select the **Supported model and firmware version** link. If your device is not listed here, see the device release notes for ZON Utility support. The release notes are in the firmware zip file on the ZyXEL web site.

Figure 29 ZON Utility Screen

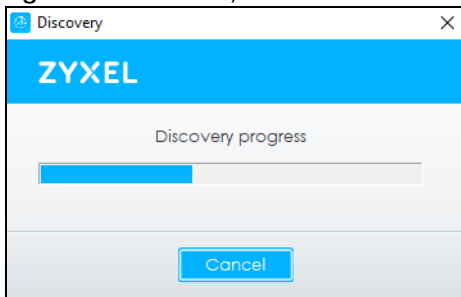
- 3 Select a network adapter to which your supported devices are connected.

**Figure 30** Network Adapter

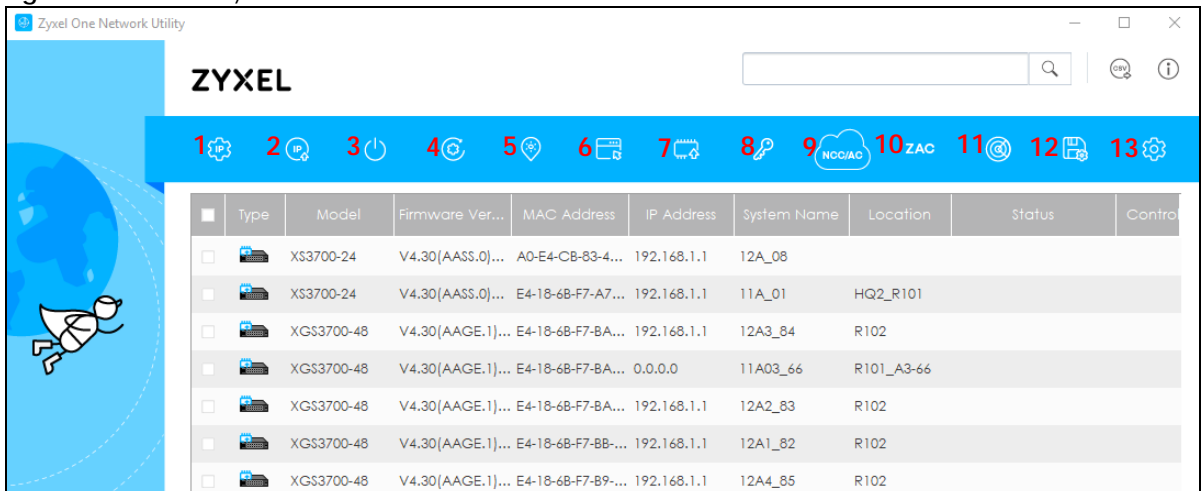
- 4 Click the **Go** button for the ZON Utility to discover all supported devices in your network.

**Figure 31** Discovery

- 5 The ZON Utility screen shows the devices discovered.

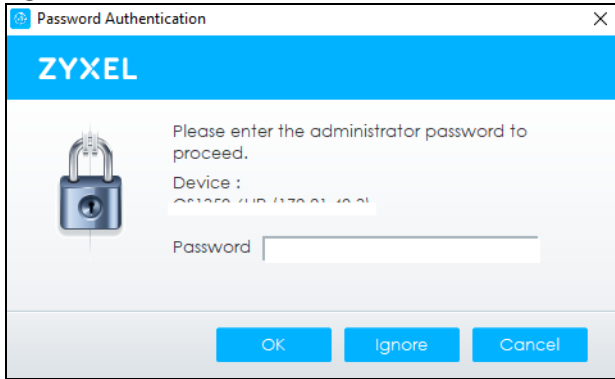
**Figure 32** ZON Utility Screen

- 6 Select a device and then use the icons to perform actions. Some functions may not be available for your devices.

Note: You must know the selected device admin password before taking actions on the device using the ZON Utility icons.

Figure 33 Password Prompt

The following table describes the icons numbered from left to right in the ZON Utility screen.

Table 6 ZON Utility Icons

ICON	DESCRIPTION
1 IP Configuration	Change the selected device's IP address.
2 Renew IP Address	Update a DHCP-assigned dynamic IP address.
3 Reboot Device	Use this icon to restart the selected devices. This may be useful when troubleshooting or upgrading new firmware.
4 Reset Configuration to Default	Use this icon to reload the factory-default configuration file. This means that you will lose all previous configurations.
5 Locator LED	Use this icon to locate the selected device by causing its <b>Locator</b> LED to blink.
6 Web GUI	Use this to access the selected device Web Configurator from your browser. You will need a user name and password to log in.
7 Firmware Upgrade	Use this icon to upgrade new firmware to selected devices of the same model. Make sure you have downloaded the firmware from the Zyxel website to your computer and unzipped it in advance.
8 Change Password	Use this icon to change the admin password of the selected device. You must know the current admin password before changing to a new one.
9 Configure NCC Discovery	You must have Internet access to use this feature. Use this icon to enable or disable the Nebula Control Center (NCC) discovery feature on the selected device. If it is enabled, the selected device will try to connect to the NCC. Once the selected device is connected to and has registered in the NCC, it will go into the Nebula cloud management mode.
10 ZAC	Use this icon to run the Zyxel AP Configurator of the selected AP.
11 Clear and Rescan	Use this icon to clear the list and discover all devices on the connected network again.
12 Save Configuration	Use this icon to save configuration changes to permanent memory on a selected device.
13 Settings	Use this icon to select a network adapter for the computer on which the ZON utility is installed, and the utility language.

The following table describes the fields in the ZON Utility main screen.

Table 7 ZON Utility Fields

LABEL	DESCRIPTION
Type	This field displays an icon of the kind of device discovered.
Model	This field displays the model name of the discovered device.
Firmware Version	This field displays the firmware version of the discovered device.
MAC Address	This field displays the MAC address of the discovered device.

Table 7 ZON Utility Fields (continued)

LABEL	DESCRIPTION
IP Address	This field displays the IP address of an internal interface on the discovered device that first received a ZDP discovery request from the ZON Utility.
System Name	This field displays the system name of the discovered device.
Location	This field displays where the discovered device is.
Status	This field displays whether changes to the discovered device have been done successfully. As the Switch does not support <b>IP Configuration</b> , <b>Renew IP address</b> and <b>Flash Locator LED</b> , this field displays "Update failed", "Not support Renew IP address" and "Not support Flash Locator LED" respectively.
Controller Discovery	This field displays if the discovered device supports the Nebula Control Center (NCC) discovery feature. If it is enabled, the selected device will try to connect to the NCC. Once the selected device is connected to and has registered in the NCC, it will go into the Nebula cloud management mode.
Serial Number	Enter the admin password of the discovered device to display its serial number.
Hardware Version	This field displays the hardware version of the discovered device.

## 4.4 Web Configurator Layout

The **Status** screen is the first screen that displays when you access the Web Configurator.

This guide uses the XGS4600-32F and XGS4600-52F screens as examples. The screens may vary slightly for different models.

The following figure shows the navigating components of a Web Configurator screen.

Figure 34 Web Configurator Layout

- Status:** Includes a 'Neighbor' link (H).
- Device Information:** A table with fields like Device Type, Boot Version, Firmware Version, Hardware Version, MAC Address, Serial Number, and Service Status.
- IP Address Information:** A table with fields like IPv4 Address, Subnet Mask, Default Gateway, IPv6 Global Unicast Address, and IPv6 Link-Local Address.
- Device Status and Quick Configuration:** A table with settings for STP, Port Mirroring, Storm Control, IGMP Snooping, Stacking Status, SNMP Status, 802.1X Status, DHCP Relay, and IPSG.
- Quick Links:** A grid of links for Port Status, IP Table, Tech-support, Link Aggregation Status, Diagnostic, VLAN Setup, MAC Table, System Log, Service Access Control, and Routing Table.

**A** – Click the menu items to open sub-menu links, and then click on a sub-menu link to open the screen in the main window.

**B, C, D, E, F, G** – These are quick links which allow you to perform certain tasks no matter which screen you are currently working in.

**B** – Click this link to update the information in the screen you are viewing currently.

**C** – Click this link to save your configuration into the Switch's non-volatile memory. Non-volatile memory is the configuration of your Switch that stays the same even if the Switch's power is turned off.

**D** – Click this link to go to the status page of the Switch.

**E** – Click this link to log out of the Web Configurator.

**F** – Click this link to display web help pages. The help pages provide descriptions for all of the configuration screens.

**G** – Click this link to go to the Zyxel Community Biz Forum.

**H** – Click this link to go to the **Neighbor** screen where you can see and manage neighbor devices learned by the Switch.

In the navigation panel, click a main link to reveal a list of sub-menu links.

In the navigation panel, click a main link to reveal a list of sub-menu links.

Table 8 Navigation Panel Sub-links Overview

BASIC SETTING	ADVANCED APPLICATION	IP APPLICATION	MANAGEMENT
<p><b>Menu</b></p> <ul style="list-style-type: none"> <li>Basic Setting</li> <li>Advanced Application</li> <li>IP Application</li> <li>Management</li> </ul> <p>System Info</p> <ul style="list-style-type: none"> <li>General Setup</li> <li>Switch Setup</li> <li>IP Setup</li> <li>Port Setup</li> <li>Interface Setup</li> <li>IPv6</li> <li>Loopback Interface</li> <li>Stacking</li> </ul>	<p><b>Menu</b></p> <ul style="list-style-type: none"> <li>Basic Setting</li> <li>Advanced Application</li> <li>IP Application</li> <li>Management</li> </ul> <p>VLAN</p> <ul style="list-style-type: none"> <li>Static MAC Forwarding</li> <li>Static Multicast Forwarding</li> <li>Filtering</li> <li>Spanning Tree Protocol</li> <li>Bandwidth Control</li> <li>Broadcast Storm Control</li> <li>Mirroring</li> <li>Link Aggregation</li> <li>Port Authentication</li> <li>Port Security</li> <li>Time Range</li> <li>Classifier</li> <li>Policy Rule</li> <li>Queuing Method</li> <li>VLAN Stacking</li> <li>Multicast</li> <li>AAA</li> <li>IP Source Guard</li> <li>Loop Guard</li> <li>VLAN Mapping</li> <li>Layer 2 Protocol Tunneling</li> <li>sFlow</li> <li>PPPoE</li> <li>Erdisable</li> <li>VLAN Isolation</li> <li>MAC Pinning</li> <li>Private VLAN</li> <li>Green Ethernet</li> <li>LLDP</li> <li>Anti-Arpscan</li> <li>BPDU Guard</li> <li>OAM</li> <li>ZUID</li> <li>NLB</li> <li>Wol Relay</li> </ul>	<p><b>Menu</b></p> <ul style="list-style-type: none"> <li>Basic Setting</li> <li>Advanced Application</li> <li>IP Application</li> <li>Management</li> </ul> <p>Static Routing</p> <ul style="list-style-type: none"> <li>Policy Routing</li> <li>RIP</li> <li>OSPF</li> <li>IGMP</li> <li>DVMRP</li> <li>DiffServ</li> <li>DHCP</li> <li>VRRP</li> <li>Router Setup</li> <li>ARP Setup</li> </ul>	<p><b>Menu</b></p> <ul style="list-style-type: none"> <li>Basic Setting</li> <li>Advanced Application</li> <li>IP Application</li> <li>Management</li> </ul> <p>Maintenance</p> <ul style="list-style-type: none"> <li>Access Control</li> <li>Diagnostic</li> <li>System Log</li> <li>Syslog Setup</li> <li>Cluster Management</li> <li>MAC Table</li> <li>IP Table</li> <li>ARP Table</li> <li>Routing Table</li> <li>Path MTU Table</li> <li>Configure Clone</li> <li>IPv6 Neighbor Table</li> <li>Port Status</li> <li>Service Register</li> </ul>

The following table describes the links in the navigation panel.

Table 9 Navigation Panel Links

LINK	DESCRIPTION
Basic Settings	
System Info	This link takes you to a screen that displays general system and hardware monitoring information.
General Setup	This link takes you to a screen where you can configure general identification information and time settings for the Switch.
Switch Setup	This link takes you to a screen where you can set up global Switch parameters such as VLAN type, MAC address learning, GARP and priority queues.
IP Setup	This link takes you to a screen where you can configure the IP address, subnet mask (necessary for Switch management) and set up to 128 IP routing domains.

Table 9 Navigation Panel Links (continued)

LINK	DESCRIPTION
Port Setup	This link takes you to screens where you can configure speed, flow control and priority settings for individual Switch ports.
Interface Setup	This link takes you to a screen where you can create virtual interfaces on the Switch.
IPv6	This link takes you to a screen where you can enable an IPv6 interface and configure the IPv6 settings on the Switch.
Loopback Interface	This link takes you to a screen where you can configure the IPv4 loopback interface settings on the Switch.
Stacking	This link takes you to a screen where you can view and configure stacking system for the Switch.
Advanced Application	
VLAN	This link takes you to screens where you can configure port-based or 802.1Q VLAN (depending on what you configured in the Switch Setup menu). You can also configure a protocol based VLAN or a subnet based VLAN in these screens.
Static MAC Forwarding	This link takes you to screens where you can configure static MAC addresses for a port. These static MAC addresses do not age out.
Static Multicast Forwarding	This link takes you to a screen where you can configure static multicast MAC addresses for ports. These static multicast MAC addresses do not age out.
Filtering	This link takes you to a screen to set up filtering rules.
Spanning Tree Protocol	This link takes you to screens where you can configure the RSTP/MRSTP/MSTP to prevent network loops.
Bandwidth Control	This link takes you to screens where you can cap the maximum bandwidth allowed on a port.
Broadcast Storm Control	This link takes you to a screen to set up broadcast filters.
Mirroring	This link takes you to screens where you can copy traffic from one port or ports to another port in order that you can examine the traffic from the first port without interference.
Link Aggregation	This link takes you to a screen where you can logically aggregate physical links to form one logical, higher-bandwidth link.
Port Authentication	This link takes you to a screen where you can configure IEEE 802.1x port authentication as well as MAC authentication for clients communicating through the Switch.
Port Security	This link takes you to a screen where you can activate MAC address learning and set the maximum number of MAC addresses to learn on a port.
Time Range	This link takes you to a screen where you can configure time range for time-oriented features like Classifier.
Classifier	This link takes you to screens where you can configure the Switch to group packets based on the specified criteria.
Policy Rule	This link takes you to a screen where you can configure the Switch to perform special treatment on the grouped packets.
Queuing Method	This link takes you to a screen where you can configure queuing with associated queue weights for each port.
VLAN Stacking	This link takes you to screens where you can activate and configure VLAN stacking.
Multicast	This link takes you to screens where you can configure various multicast features, IGMP snooping, MLD snooping-proxy and create multicast VLANs.
AAA	This link takes you to a screen where you can configure authentication, authorization and accounting services through external servers. The external servers can be either RADIUS (Remote Authentication Dial-In User Service) or TACACS+ (Terminal Access Controller Access-Control System Plus).
IP Source Guard	This link takes you to screens where you can configure filtering of unauthorized DHCP and ARP packets in your network.

Table 9 Navigation Panel Links (continued)

LINK	DESCRIPTION
Loop Guard	This link takes you to a screen where you can configure protection against network loops that occur on the edge of your network.
VLAN Mapping	This link takes you to screens where you can configure VLAN mapping settings on the Switch.
Layer 2 Protocol Tunneling	This link takes you to a screen where you can configure L2PT (Layer 2 Protocol Tunneling) settings on the Switch.
sFlow	This link takes you to screens where you can configure sFlow settings on the Switch.
PPPoE	This link takes you to screens where you can configure how the Switch gives a PPPoE termination server additional subscriber information that the server can use to identify and authenticate a PPPoE client.
Errdisable	This link takes you to a screens where you can view errdisable status and configure errdisable settings in CPU protection, errdisable detect, and errdisable recovery.
VLAN Isolation	This link takes you to a screen where you can block traffic between ports in a VLAN on the Switch.
MAC Pinning	This link takes you to a screen where you can set specific ports to have priority over other ports in MAC address learning.
Private VLAN	This link takes you to a screen where you can block traffic between ports in a VLAN on the Switch.
Green Ethernet	This link takes you to a screen where you can configure the Switch to reduce port power consumption.  Note: Not available for XGS4600-52F.
LLDP	This link takes you to a screen where you can configure LLDP settings.
Anti-Arpscan	This link takes you to screens where you can enable anti-arpscan on the Switch and ports, and view the port state. You can also create trusted hosts, view blocked hosts and unblock them.
BPDU Guard	This link takes you to screens where you can enable BPDU guard on the Switch and ports, and view the port state.
OAM	This link takes you to screens where you can enable Ethernet OAM on the Switch, view the configuration of ports on which Ethernet OAM is enabled and perform remote-loopback tests.
ZULD	This link takes you to screens where you can enable ZULD on a port and configure related settings.
NLB	This link takes you to screens where you can configure to which MAC addresses and ports the Switch should forward the incoming NLB (network load balancing) traffic, and map the IP address to the MAC address of a cluster for layer-3 forwarding.
Wol Relay	This link takes you to a screen where you can configure settings on Wake On LAN relay.
IP Application	
Static Routing	This link takes you to a screen where you can configure static routes. A static route defines how the Switch should forward traffic by configuring the TCP/IP parameters manually.
Policy Routing	This link takes you to screens where you can configure policy routing rules.
RIP	This link takes you to a screen where you can configure the RIP (Routing Information Protocol) direction and version for IPv4 RIP timer, and the method of preventing routing loops.
OSPF	This link takes you to a screen where you can view the OSPF status and configure OSPF settings for IPv4.
IGMP	This link takes you to a screen where you can configure the IGMP settings.
DVMRP	This link takes you to a screen where you can configure the DVMRP (Distance Vector Multicast Routing Protocol) settings.
DiffServ	This link takes you to screens where you can enable DiffServ, configure marking rules and set DSCP-to-IEEE802.1p mappings.

Table 9 Navigation Panel Links (continued)

LINK	DESCRIPTION
DHCP	This link takes you to screens where you can configure the DHCP settings.
VRRP	This link takes you to screens where you can configure redundant virtual router for your network.
Router Setup	This link takes you to a screen where you can enable Equal-Cost MultiPath (ECMP) routing and set the criteria the Switch uses to determine the routing path for a packet.
ARP Setup	This link takes you to a screen where you can configure ARP learning mode on a per-port basis and create static ARP entries which do not age out.
Management	
Maintenance	This link takes you to screens where you can perform firmware and configuration file maintenance as well as reboot the system.
Access Control	This link takes you to screens where you can change the system login password and configure SNMP and remote management.
Diagnostic	This link takes you to screens where you can ping IP addresses, run traceroute, test ports.
System Log	This link takes you to a screen where you can view system logs.
Syslog Setup	This link takes you to a screen where you can setup system logs and a system log server.
Cluster Management	This link takes you to a screen where you can configure clustering management and view its status.
MAC Table	This link takes you to a screen where you can view the MAC address and VLAN ID of a device attach to a port. You can also view what kind of MAC address it is.
IP Table	This link takes you to a screen where you can view the IP addresses and VLAN ID of a device attached to a port. You can also view what kind of device it is.
ARP Table	This link takes you to a screen where you can view the MAC address – IP address resolution table.
Routing Table	This link takes you to a screen where you can view the routing table.
Path MTU Table	This link takes you to a screen where you can view the IPv6 path MTU table.
Configure Clone	This link takes you to a screen where you can copy attributes of one port to other ports.
IPv6 Neighbor Table	This link takes you to a screen where you can view the Switch's IPv6 neighbor table.
Port Status	This link takes you to a screen where you can view the port statistics.
Service Register	This link takes you to a screen where you can view the status of your service registrations and upgrade licenses.

### 4.4.1 Change Your Password

After you log in for the first time, it is recommended you change the default administrator password. Click **Management > Access Control > Logins** to display the next screen.

Figure 35 Change Administrator Login Password

Login	User Name	Password	Retype to confirm	Privilege
1				
2				
3				
4				

At the bottom of the page are 'Apply' and 'Cancel' buttons.

## 4.5 Save Your Configuration

When you are done modifying the settings in a screen, click **Apply** to save your changes back to the run-time memory. Settings in the run-time memory are lost when the Switch's power is turned off.

Click the **Save** link in the upper right of the Web Configurator to save your configuration to non-volatile memory. Non-volatile memory refers to the Switch's storage that remains even if the Switch's power is turned off.

Note: Use the **Save** link when you are done with a configuration session.

## 4.6 Switch Lockout

You could block yourself (and all others) from using in-band-management (managing through the data ports) if you do one of the following:

- 1 Delete the management VLAN (default is VLAN 1).
- 2 Delete all port-based VLANs with the CPU port as a member. The "CPU port" is the management port of the Switch.
- 3 Filter all traffic to the CPU port.
- 4 Disable all ports.
- 5 Misconfigure the text configuration file.
- 6 Forget the password and/or IP address.
- 7 Prevent all services from accessing the Switch.

- 8 Change a service port number but forget it.
- 9 You forgot to log out of the Switch from a computer before logging in again on another computer.

Note: Be careful not to lock yourself and others out of the Switch. If you do lock yourself out, try using out-of-band management (through the management port) to configure the Switch.

## 4.7 Reset the Switch

If you lock yourself (and others) from the Switch or forget the administrator password, you will need to reload the factory-default configuration file or reset the Switch back to the factory defaults.

### 4.7.1 Reload the Configuration File

Uploading the factory-default configuration file replaces the current configuration file with the factory-default configuration file. This means that you will lose all previous configurations and the speed of the console port will be reset to the default of 115200 bps with 8 data bit, no parity, one stop bit and flow control set to none. The password will also be reset to "1234" and the IP address to 192.168.1.1 or DHCP-assigned IP.

To upload the configuration file, do the following:

- 1 Connect to the console port using a computer with terminal emulation software.
- 2 Disconnect and reconnect the Switch's power to begin a session. When you reconnect the Switch's power, you will see the initial screen.
- 3 When you see the message "Press any key to enter Debug Mode within 3 seconds ..." press any key to enter debug mode.
- 4 Type `at1c` after the "Enter Debug Mode" message.
- 5 Wait for the "Starting XMODEM upload" message before activating XMODEM upload on your terminal.
- 6 After a configuration file upload, type `atgo` to restart the Switch.

**Figure 36** Resetting the Switch: through the Console Port

```
Bootbase Version: V1.00 | 02/21/2016 15:43:29
RAM: Size = 1048576 Kbytes
FLASH: 64M

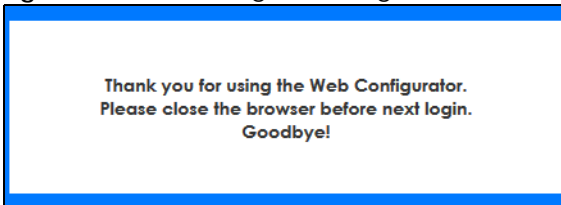
ZyNOS Version: V4.60 (ABML.0) | 04/18/2017 11:41:8

Press any key to enter debug mode within 1 second.
.....
Enter Debug Mode
ras> atlc
Starting XMODEM upload (CRC mode)....
CCCCCCCCCCCCCCCC
Total 393216 bytes received.
Erasing..
.....
OK
ras> atgo
```

The Switch is now reinitialized with a default configuration file including the default password of "1234".

## 4.8 Log Out of the Web Configurator

Click **Logout** in a screen to exit the Web Configurator. You have to log in with your password again after you log out. This is recommended after you finish a management session for security reasons.

**Figure 37** Web Configurator: Logout Screen

## 4.9 Help

The Web Configurator's online help has descriptions of individual screens and some supplementary information.

Click the **Help** link from a Web Configurator screen to view an online help description of that screen.

# CHAPTER 5

## Initial Setup Example

### 5.1 Overview

This chapter shows how to set up the Switch for an example network.

The following lists the configuration steps for the initial setup:

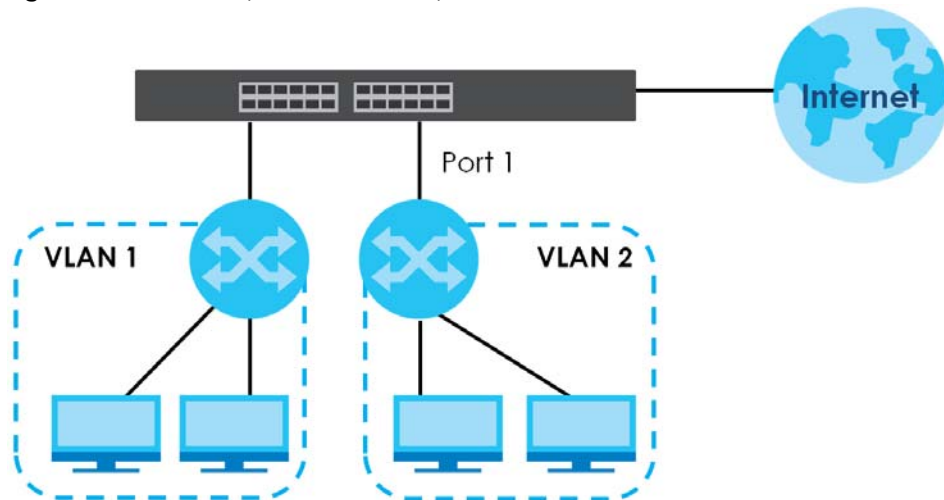
- [Create a VLAN](#)
- [Set Port VID](#)
- [Configure Switch Management IP Address](#)

#### 5.1.1 Create a VLAN

VLANs confine broadcast frames to the VLAN group in which the ports belongs. You can do this with port-based VLAN or tagged static VLAN with fixed port members.

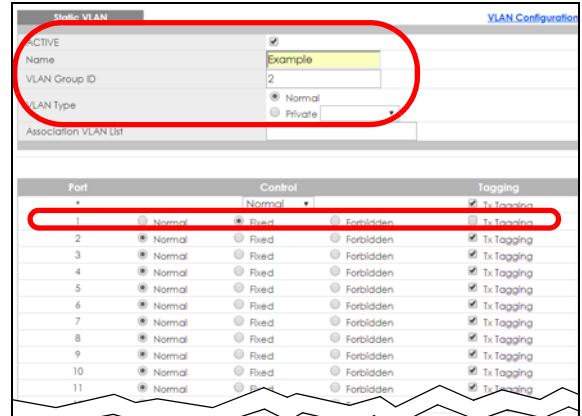
In this example, you want to configure port 1 as a member of VLAN 2.

**Figure 38** Initial Setup Network Example: VLAN

- 1 Click **Advanced Application > VLAN > VLAN Configuration** in the navigation panel and click the **Static VLAN Setup** link.

- In the **Static VLAN** screen, select **ACTIVE**, enter a descriptive name in the **Name** field and enter 2 in the **VLAN Group ID** field for the **VLAN2** network.

Note: The **VLAN Group ID** field in this screen and the **VID** field in the **IP Setup** screen refer to the same VLAN ID.

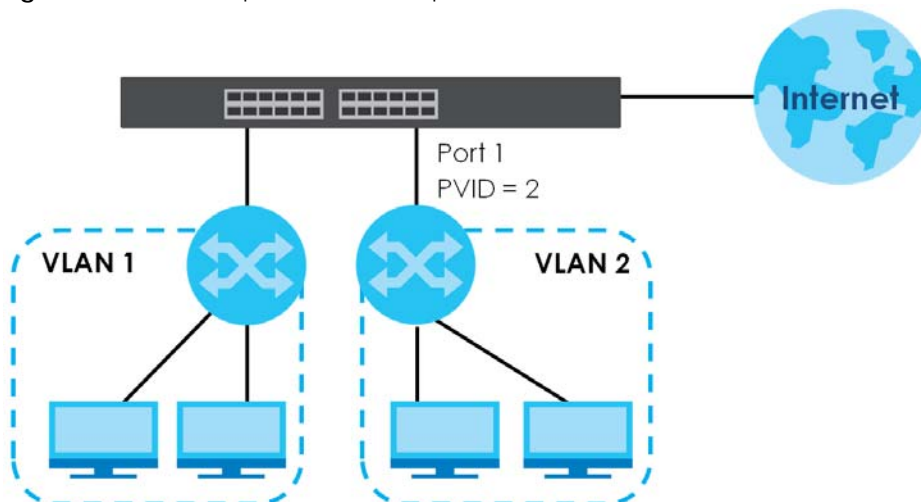
- Since the **VLAN2** network is connected to port 1 on the Switch, select **Fixed** to configure port 1 to be a permanent member of the VLAN only.
- To ensure that VLAN-unaware devices (such as computers and hubs) can receive frames properly, clear the **TX Tagging** check box to set the Switch to remove VLAN tags before sending.
- Click **Add** to save the settings to the run-time memory. Settings in the run-time memory are lost when the Switch's power is turned off.

## 5.1.2 Set Port VID

Use PVID to add a tag to incoming untagged frames received on that port so that the frames are forwarded to the VLAN group that the tag defines.

In the example network, configure 2 as the port VID on port 1 so that any untagged frames received on that port get sent to VLAN 2.

**Figure 39** Initial Setup Network Example: Port VID

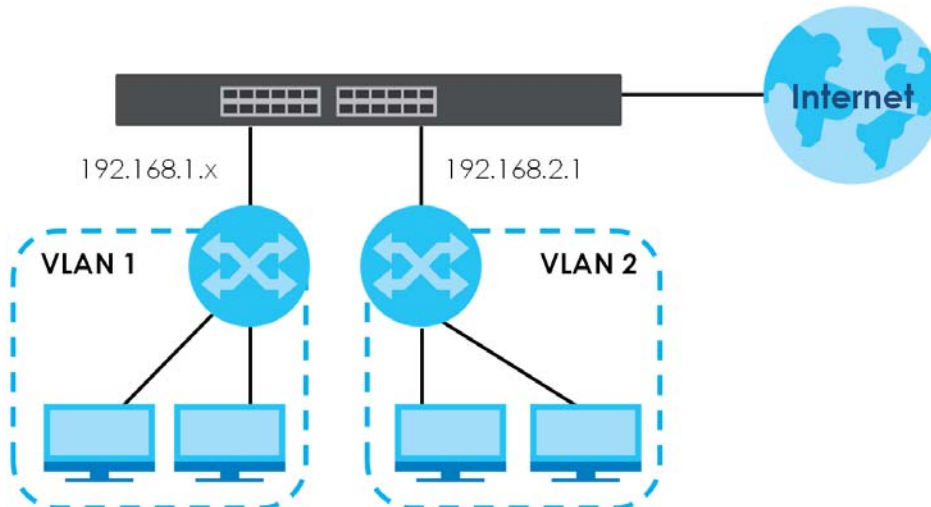
- 1 Click **Advanced Applications > VLAN > VLAN Configuration** in the navigation panel. Then click the **VLAN Port Setup** link.
- 2 Enter 2 in the **PVID** field for port 1 and click **Apply** to save your changes back to the run-time memory. Settings in the run-time memory are lost when the Switch's power is turned off.

Port	Ingress Check	PVID	GVRP	Acceptable Frame Type	VLAN Trunking	Isolation
1	<input type="checkbox"/>	2	<input type="checkbox"/>	All	<input type="checkbox"/>	<input type="checkbox"/>
2	<input type="checkbox"/>	1	<input type="checkbox"/>	All	<input type="checkbox"/>	<input type="checkbox"/>
3	<input type="checkbox"/>	1	<input type="checkbox"/>	All	<input type="checkbox"/>	<input type="checkbox"/>
4	<input type="checkbox"/>	1	<input type="checkbox"/>	All	<input type="checkbox"/>	<input type="checkbox"/>
5	<input type="checkbox"/>	1	<input type="checkbox"/>	All	<input type="checkbox"/>	<input type="checkbox"/>
6	<input type="checkbox"/>	1	<input type="checkbox"/>	All	<input type="checkbox"/>	<input type="checkbox"/>
7	<input type="checkbox"/>	1	<input type="checkbox"/>	All	<input type="checkbox"/>	<input type="checkbox"/>
8	<input type="checkbox"/>	1	<input type="checkbox"/>	All	<input type="checkbox"/>	<input type="checkbox"/>

### 5.1.3 Configure Switch Management IP Address

If the Switch fails to obtain an IP address from a DHCP server, the Switch will use 192.168.1.1 as the management IP address. You can configure another IP address in a different subnet for management purposes. The following figure shows an example.

**Figure 40** Initial Setup Example: Management IP Address

- 1 Connect your computer to any Ethernet port on the Switch. Make sure your computer is in the same subnet as the Switch.
- 2 Open your web browser and enter 192.168.1.1 (the default IP address) in the address bar to access the Web Configurator. See [Section 4.2 on page 45](#) for more information.
- 3 Click **Basic Setting > IP Setup > IP Configuration** in the navigation panel.

**IP Configuration**
[IP Status](#)

Default Gateway	0.0.0.0	
Domain Name Server 1		
Domain Name Server 2		
Default Management	<input checked="" type="radio"/> In-band <input type="radio"/> Out-of-band	

---

**Out-of-band Management IP Address**

IP Address	192.168.0.1	
IP Subnet Mask	255.255.255.0	
Default Gateway	0.0.0.0	

---

**IP Interface**

IP Address	<input type="radio"/> DHCP Client		
	Option-60	<input checked="" type="checkbox"/>	
	Class-ID	Zyxel Corporation	
	<input checked="" type="radio"/> Static IP Address		
	IP Address	192.168.2.1	
	IP Subnet Mask	255.255.255.0	
VID	2		

---

Index	IP Address	IP Subnet Mask	VID	Type	
1	172.21.40.34	255.255.252.0	1	DHCP	<input type="checkbox"/>

- 4 Configure the related fields in the **IP Configuration** screen.
- 5 For the **VLAN2** network, enter 192.168.2.1 as the IP address and 255.255.255.0 as the subnet mask.
- 6 In the **VID** field, enter the ID of the VLAN group to which you want this management IP address to belong. This is the same as the VLAN ID you configure in the **Static VLAN** screen.
- 7 Click **Add** to save your changes back to the run-time memory. Settings in the run-time memory are lost when the Switch's power is turned off.

# CHAPTER 6

## Tutorials

### 6.1 Overview

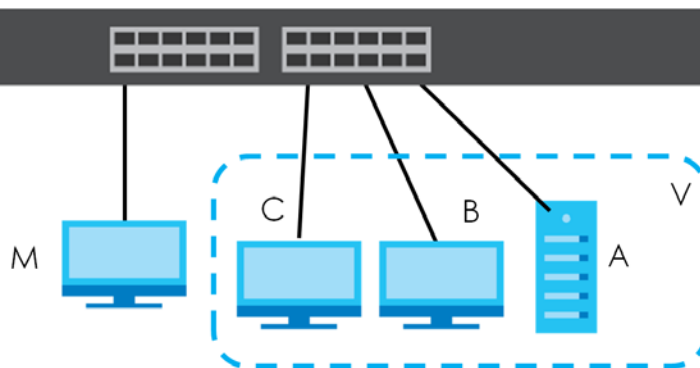
This chapter provides some examples of using the Web Configurator to set up and use the Switch. The tutorials include:

- [How to Use DHCPv4 Snooping on the Switch](#)
- [How to Use DHCPv4 Relay on the Switch](#)
- [How to Use Auto Configuration through a DHCP Server on the Switch](#)

### 6.2 How to Use DHCPv4 Snooping on the Switch

You only want DHCP server **A** connected to port 4 to assign IP addresses to all devices in VLAN network (**V**). Create a VLAN containing ports 5, 6 and 7. Connect a computer **M** to the Switch for management.

**Figure 41** Tutorial: DHCP Snooping Tutorial Overview

The settings in this tutorial are as the following.

Table 10 Tutorial: Settings in this Tutorial

HOST	PORT CONNECTED	VLAN	PVID	DHCP SNOOPING PORT TRUSTED
DHCP Server (A)	5	1 and 100	100	Yes
DHCP Client (B)	6	1 and 100	100	No
DHCP Client (C)	7	1 and 100	100	No

- 1 Access the Switch through <http://192.168.1.1> by default. Log into the Switch by entering the user name (default: **admin**) and password (default: **1234**).

- 2 Go to **Advanced Application > VLAN > VLAN Configuration > Static VLAN Setup**, and create a VLAN with ID of 100. Add ports 5, 6 and 7 in the VLAN by selecting **Fixed** in the **Control** field as shown.

De-select **Tx Tagging** because you do not want outgoing traffic to contain this VLAN tag.

Click **Add**.

**Figure 42** Tutorial: Create a VLAN and Add Ports to It

Static VLAN VLAN Configuration

ACTIVE

Name

VLAN Group ID

VLAN Type  
 Normal  
 Private

Association VLAN List

Port	Control			Tagging
*	Normal			<input checked="" type="checkbox"/> Tx Tagging
1	<input checked="" type="radio"/> Normal	<input type="radio"/> Fixed	<input type="radio"/> Forbidden	<input checked="" type="checkbox"/> Tx Tagging
2	<input checked="" type="radio"/> Normal	<input type="radio"/> Fixed	<input type="radio"/> Forbidden	<input checked="" type="checkbox"/> Tx Tagging
3	<input checked="" type="radio"/> Normal	<input type="radio"/> Fixed	<input type="radio"/> Forbidden	<input checked="" type="checkbox"/> Tx Tagging
4	<input checked="" type="radio"/> Normal	<input type="radio"/> Fixed	<input type="radio"/> Forbidden	<input checked="" type="checkbox"/> Tx Tagging
5	<input type="radio"/> Normal	<input checked="" type="radio"/> Fixed	<input type="radio"/> Forbidden	<input type="checkbox"/> Tx Tagging
6	<input type="radio"/> Normal	<input checked="" type="radio"/> Fixed	<input type="radio"/> Forbidden	<input type="checkbox"/> Tx Tagging
7	<input type="radio"/> Normal	<input checked="" type="radio"/> Fixed	<input type="radio"/> Forbidden	<input type="checkbox"/> Tx Tagging
8	<input checked="" type="radio"/> Normal	<input type="radio"/> Fixed	<input type="radio"/> Forbidden	<input checked="" type="checkbox"/> Tx Tagging
9	<input checked="" type="radio"/> Normal	<input type="radio"/> Fixed	<input type="radio"/> Forbidden	<input checked="" type="checkbox"/> Tx Tagging
24	<input checked="" type="radio"/> Normal	<input type="radio"/> Fixed	<input type="radio"/> Forbidden	<input checked="" type="checkbox"/> Tx Tagging
25	<input checked="" type="radio"/> Normal	<input type="radio"/> Fixed	<input type="radio"/> Forbidden	<input checked="" type="checkbox"/> Tx Tagging
26	<input checked="" type="radio"/> Normal	<input type="radio"/> Fixed	<input type="radio"/> Forbidden	<input checked="" type="checkbox"/> Tx Tagging
27	<input checked="" type="radio"/> Normal	<input type="radio"/> Fixed	<input type="radio"/> Forbidden	<input checked="" type="checkbox"/> Tx Tagging

- 3 Go to **Advanced Application > VLAN > VLAN Configuration > VLAN Port Setup**, and set the PVID of the ports 5, 6 and 7 to 100. This tags untagged incoming frames on ports 5, 6 and 7 with the tag 100.

**Figure 43** Tutorial: Tag Untagged Frames

VLAN Port Setting VLAN Configuration

GVRP

Port	Ingress Check	PVID	GVRP	Acceptable Frame Type	VLAN Trunking	Isolation
*	<input type="checkbox"/>		<input type="checkbox"/>	All	<input type="checkbox"/>	<input type="checkbox"/>
1	<input type="checkbox"/>	1	<input type="checkbox"/>	All	<input type="checkbox"/>	<input type="checkbox"/>
2	<input type="checkbox"/>	1	<input type="checkbox"/>	All	<input type="checkbox"/>	<input type="checkbox"/>
3	<input type="checkbox"/>	1	<input type="checkbox"/>	All	<input type="checkbox"/>	<input type="checkbox"/>
4	<input type="checkbox"/>	1	<input type="checkbox"/>	All	<input type="checkbox"/>	<input type="checkbox"/>
5	<input type="checkbox"/>	100	<input type="checkbox"/>	All	<input type="checkbox"/>	<input type="checkbox"/>
6	<input type="checkbox"/>	100	<input type="checkbox"/>	All	<input type="checkbox"/>	<input type="checkbox"/>
7	<input type="checkbox"/>	100	<input type="checkbox"/>	All	<input type="checkbox"/>	<input type="checkbox"/>
8	<input type="checkbox"/>	1	<input type="checkbox"/>	All	<input type="checkbox"/>	<input type="checkbox"/>

- 4 Go to **Advanced Application > IP Source Guard > IPv4 Source Guard Setup > DHCP Snooping > Configure**, activate and specify VLAN 100 as the DHCP VLAN as shown. Click **Apply**.

**Figure 44** Tutorial: Specify DHCP VLAN

- 5 Click the **Port** link at the top right.
- 6 The **DHCP Snooping Port Configure** screen appears. Select **Trusted** in the **Server Trusted state** field for port 5 because the DHCP server is connected to port 5. Keep ports 6 and 7 **Untrusted** because they are connected to DHCP clients. Click **Apply**.

Figure 45 Tutorial: Set the DHCP Server Port to Trusted

Port	Server Trusted state	Rate (pps)
*	Untrusted	
1	Untrusted	0
2	Untrusted	0
3	Untrusted	0
4	Untrusted	0
5	Trusted	0
6	Untrusted	0
7	Untrusted	0
8	Untrusted	0
9	Untrusted	0
10	Untrusted	0
11	Untrusted	0
12	Untrusted	0
13	Untrusted	0
14	Untrusted	0
15	Untrusted	0
16	Untrusted	0
17	Untrusted	0
18	Untrusted	0
19	Untrusted	0
20	Untrusted	0
21	Untrusted	0
22	Untrusted	0
23	Untrusted	0
24	Untrusted	0
25	Untrusted	0
26	Untrusted	0
27	Untrusted	0

Apply Cancel

- 7 Go to **Advanced Application > IP Source Guard > IPv4 Source Guard Setup > DHCP Snooping > Configure > VLAN**, show VLAN 100 by entering 100 in the **Start VID** and **End VID** fields and click **Apply**. Then select **Yes** in the **Enabled** field of the VLAN 100 entry shown at the bottom section of the screen.

If you want to add more information in the DHCP request packets such as source VLAN ID or system name, you can also select an **Option82 Profile** in the entry.

Figure 46 Tutorial: Enable DHCP Snooping on this VLAN

DHCP Snooping VLAN Configure Configure Port

VLAN Search by VID:

The Number of Search Results: 1

VID	Enabled	Option 82 Profile
*	No	
100	Yes	

Apply Cancel

Change Pages

- Click **Save** at the top right of the Web Configurator to save the configuration permanently.

- Connect your DHCP server to port 5 and a computer (as DHCP client) to either port 6 or 7. The computer should be able to get an IP address from the DHCP server. If you put the DHCP server on port 6 or 7, the computer will NOT be able to get an IP address.
- To check if DHCP snooping works, go to **Advanced Application > IP Source Guard > IPv4 Source Guard Setup**, you should see an IP assignment with the type **DHCP-Snooping** as shown.

**Figure 47** Tutorial: Check the Binding If DHCP Snooping Works

IP Source Guard		IPSG Static Binding DHCP Snooping ARP Inspection				
Index	IP Address	VLAN	MAC Address	Port	Lease	Type
1	10.10.1.16	100	00:02:00:00:00:1c	6	6d23h17m 0s	dchp-snooping

You can also telnet. Use the command "show dhcp snooping binding" to see the DHCP snooping binding table as shown next.

```

sysname# show dhcp snooping binding
      MacAddress          IpAddress          Lease          Type          VLAN          Port
-----
00:02:00:00:00:1c      10.10.1.16      6d23h59m20s    dchp-snooping    100           6
Total number of bindings: 1
  
```

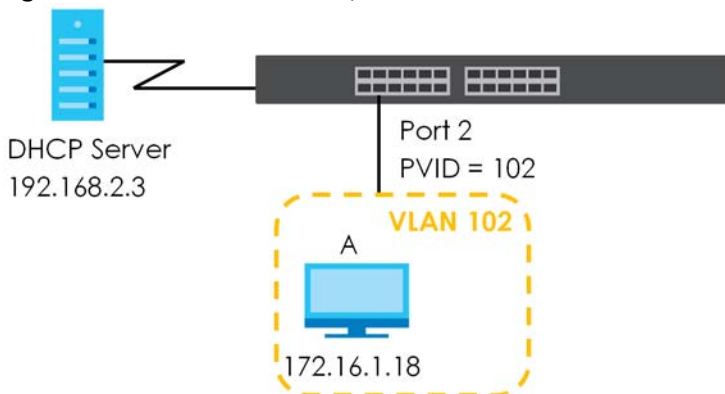
## 6.3 How to Use DHCPv4 Relay on the Switch

This tutorial describes how to configure your Switch to forward DHCP client requests to a specific DHCP server. The DHCP server can then assign a specific IP address based on the information in the DHCP requests.

### 6.3.1 DHCP Relay Tutorial Introduction

In this example, you have configured your DHCP server (192.168.2.3) and want to have it assign a specific IP address (say 172.16.1.18) to DHCP client **A** based on the system name, VLAN ID and port number in the DHCP request. Client **A** connects to the Switch's port 2 in VLAN 102.

**Figure 48** Tutorial: DHCP Relay Scenario

## 6.3.2 Create a VLAN

Follow the steps below to configure port 2 as a member of VLAN 102.

- 1 Access the Web Configurator through the Switch's management port.
- 2 Go to **Basic Setting > Switch Setup** and set the VLAN type to **802.1Q**. Click **Apply** to save the settings to the run-time memory.

**Figure 49** Tutorial: Set VLAN Type to 802.1Q

- 3 Click **Advanced Application > VLAN > VLAN Configuration > Static VLAN Setup**.
- 4 In the **Static VLAN** screen, select **ACTIVE**, enter a descriptive name (VLAN 102 for example) in the **Name** field and enter 102 in the **VLAN Group ID** field.
- 5 Select **Fixed** to configure port 2 to be a permanent member of this VLAN.
- 6 Clear the **TX Tagging** check box to set the Switch to remove VLAN tags before sending.
- 7 Click **Add** to save the settings to the run-time memory. Settings in the run-time memory are lost when the Switch's power is turned off.

Figure 50 Tutorial: Create a Static VLAN

**Static VLAN** [VLAN Configuration](#)

ACTIVE

Name

VLAN Group ID

VLAN Type  
 Normal  
 Private

Association VLAN List

Port	Control			Tagging
*	Normal			<input checked="" type="checkbox"/> Tx Tagging
1	<input checked="" type="radio"/> Normal	<input type="radio"/> Fixed	<input type="radio"/> Forbidden	<input checked="" type="checkbox"/> Tx Tagging
2	<input type="radio"/> Normal	<input checked="" type="radio"/> Fixed	<input type="radio"/> Forbidden	<input type="checkbox"/> Tx Tagging
3	<input checked="" type="radio"/> Normal	<input type="radio"/> Fixed	<input type="radio"/> Forbidden	<input checked="" type="checkbox"/> Tx Tagging
4	<input checked="" type="radio"/> Normal	<input type="radio"/> Fixed	<input type="radio"/> Forbidden	<input checked="" type="checkbox"/> Tx Tagging
5	<input checked="" type="radio"/> Normal	<input type="radio"/> Fixed	<input type="radio"/> Forbidden	<input checked="" type="checkbox"/> Tx Tagging
6	<input checked="" type="radio"/> Normal	<input type="radio"/> Fixed	<input type="radio"/> Forbidden	<input checked="" type="checkbox"/> Tx Tagging
7	<input checked="" type="radio"/> Normal	<input type="radio"/> Fixed	<input type="radio"/> Forbidden	<input checked="" type="checkbox"/> Tx Tagging

- 8 Click the **VLAN Configuration** link in the **Static VLAN Setup** screen and then the **VLAN Port Setup** link in the **VLAN Configuration** screen.

Figure 51 Tutorial: Click the VLAN Port Setting Link

**VLAN Configuration** [VLAN Status](#)

Static VLAN Setup	<a href="#">Click Here</a>
<b>VLAN Port Setup</b>	<a href="#">Click Here</a>
Subnet Based VLAN Setup	<a href="#">Click Here</a>
Protocol Based VLAN Setup	<a href="#">Click Here</a>
Voice VLAN Setup	<a href="#">Click Here</a>
MAC Based VLAN Setup	<a href="#">Click Here</a>
Vendor ID Based VLAN Setup	<a href="#">Click Here</a>

- 9 Enter 102 in the **PVID** field for port 2 to add a tag to incoming untagged frames received on that port so that the frames are forwarded to the VLAN group that the tag defines.
- 10 Click **Apply** to save your changes back to the run-time memory.

**Figure 52** Tutorial: Add Tag for Frames Received on Port 2

Port	Ingress Check	PVID	GVRP	Acceptable Frame Type	VLAN Trunking	Isolation
*	<input type="checkbox"/>		<input type="checkbox"/>	All	<input type="checkbox"/>	<input type="checkbox"/>
1	<input type="checkbox"/>	1	<input type="checkbox"/>	All	<input type="checkbox"/>	<input type="checkbox"/>
2	<input type="checkbox"/>	102	<input type="checkbox"/>	All	<input type="checkbox"/>	<input type="checkbox"/>
3	<input type="checkbox"/>	1	<input type="checkbox"/>	All	<input type="checkbox"/>	<input type="checkbox"/>
4	<input type="checkbox"/>	1	<input type="checkbox"/>	All	<input type="checkbox"/>	<input type="checkbox"/>
5	<input type="checkbox"/>	100	<input type="checkbox"/>	All	<input type="checkbox"/>	<input type="checkbox"/>

Apply Cancel

- 11 Click the **Save** link in the upper right of the Web Configurator to save your configuration permanently.

### 6.3.3 Configure DHCPv4 Relay

Follow the steps below to enable DHCP relay on the Switch and allow the Switch to add relay agent information (such as the VLAN ID) to DHCP requests.

- 1 Click **IP Application > DHCP > DHCPv4** and then the **Global** link to open the **DHCP Relay** screen.
- 2 Select the **Active** check box.
- 3 Enter the DHCP server's IP address (192.168.2.3 in this example) in the **Remote DHCP Server 1** field.
- 4 Select **default1** or **default2** in the **Option 82 Profile** field.
- 5 Click **Apply** to save your changes back to the run-time memory.

**Figure 53** Tutorial: Set DHCP Server and Relay Information

DHCP Relay		Status	Port
Active	<input checked="" type="checkbox"/>		
Remote DHCP Server 1	192.168.2.3		
Remote DHCP Server 2	0.0.0.0		
Remote DHCP Server 3	0.0.0.0		
Option 82 Profile	default1		

Apply Cancel

- 6 Click the **Save** link in the upper right of the Web Configurator to save your configuration permanently.
- 7 The DHCP server can then assign a specific IP address based on the DHCP request.

## 6.3.4 Troubleshooting

Check client **A**'s IP address. If it did not receive the IP address 172.16.1.18, make sure:

- 1 Client **A** is connected to the Switch's port 2 in VLAN 102.
- 2 You configured the correct VLAN ID, port number and system name for DHCP relay on both the DHCP server and the Switch.
- 3 You clicked the **Save** link on the Switch to have your settings take effect.

## 6.4 How to Use Auto Configuration through a DHCP Server on the Switch

Follow the steps below to set up configurations on a DHCP server, TFTP server, and the Switch, so you can load an auto configuration file automatically from a TFTP server when you reboot the Switch.

Note that you can set up a DHCP server and TFTP server either on the same device or different devices. Also, make sure the Switch can communicate with the TFTP server.

Note: Steps order could vary according to different programs you use.

Note: You need to set up configurations on a DHCP server and TFTP server first to use auto configuration.

### Setting up a DHCP Server

- 1 Set up a dynamic IP addresses pool so the DHCP server will assign an IP address to the Switch in that range.
- 2 Set up a TFTP server IP address, so the Switch will know where to load the auto configuration file.
- 3 Set up the filename of the auto configuration file, so the Switch will know which file to load when you reboot the Switch.
  - Enter the filename of an auto configuration file. The Switch will load this auto configuration file when rebooting with DHCP option 60 disabled.
  - If you want to load the auto configuration file with DHCP option 60 enabled and a Vendor Class Identifier assigned when you reboot the Switch, follow the instruction below. Otherwise, skip this step.  
Enter the filename of an auto configuration file. Set up a Vendor Class Identifier. To have the Switch load this auto configuration file, two conditions listed above must be met. Please refer to the following steps to see how to set up a Vendor Class Identifier on the Switch.

### Setting up a TFTP Server

- 1 Select a directory on the TFTP server.
- 2 Put the configuration files in that directory.

## Setting up the Switch

- 1 Open the Web Configurator. Go to the **Management > Maintenance** screen, and click the **Click Here** button next to the **Auto Configuration** field.

**Figure 54** Tutorial: Auto Configuration Screen

Auto Configuration		Maintenance
Mode	None	
State	None	
Filename	None	
Active	<input type="checkbox"/>	
Mode	DHCP	
DHCP VLAN ID	1	
HTTPS URL		
<input type="button" value="Apply"/> <input type="button" value="Cancel"/>		

- 2 Select the check box in the **Active** field to enable auto configuration. Select **DHCP** in the **Mode** field, and enter the VLAN ID where the DHCP server belongs to in the **DHCP VLAN ID** field. Click **Apply** to save your changes.

**Figure 55** Tutorial: Enable Auto Configuration

Auto Configuration		Maintenance
Mode	None	
State	None	
Filename	None	
Active	<input checked="" type="checkbox"/>	
Mode	DHCP	
DHCP VLAN ID	1	
HTTPS URL		
<input checked="" type="button" value="Apply"/> <input type="button" value="Cancel"/>		

- 3 Go to the **Basic Setting > IP Setup > IP Configuration** screen. Select the check box in the **DHCP Client** field.
- 4 If you want to load the auto configuration file with DHCP option 60 enabled and a Vendor Class Identifier assigned when you reboot the Switch, follow the instruction below. Otherwise, skip this step. In the **Basic Setting > IP Setup > IP Configuration** screen, select the check box in the **Option-60** field, and enter a Vendor Class Identifier in the **Class-ID** field. In this example, we use "ZyxelCorp". Click **Apply** to save your changes.

Figure 56 Tutorial: Enable DHCP Client &amp; Option 60

**IP Configuration**
[IP Status](#)

Default Gateway	0.0.0.0	
Domain Name Server 1		
Domain Name Server 2		
Default Management	<input checked="" type="radio"/> In-band <input type="radio"/> Out-of-band	

Apply Cancel

**Out-of-band Management IP Address**

IP Address	192.168.0.1	
IP Subnet Mask	255.255.255.0	
Default Gateway	0.0.0.0	

Apply Cancel

**IP Interface**

IP Address	<input checked="" type="radio"/> <b>DHCP Client</b>
	<div style="border: 1px solid red; padding: 2px;">           Option-60 <input checked="" type="checkbox"/>            Class-ID <input type="text" value="ZyxelCorp"/> </div>
	<input type="radio"/> <b>Static IP Address</b>
	IP Address <input type="text" value="0.0.0.0"/> IP Subnet Mask <input type="text" value="0.0.0.0"/> VID <input type="text"/>

Add Cancel

Index	IP Address	IP Subnet Mask	VID	Type	
1	172.21.40.34	255.255.252.0	1	DHCP	<input type="checkbox"/>

Delete Cancel

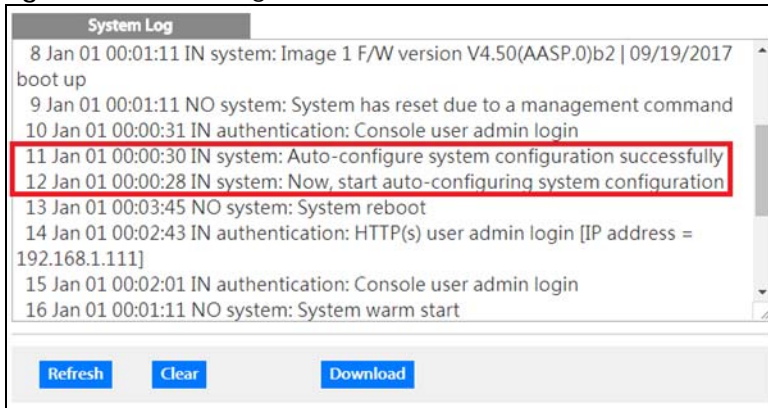
- 5 You need to save the current configuration in a configuration file, so the Switch will load the auto configuration file from the TFTP server automatically when rebooting. Go to the **Management > Maintenance** screen. Click the **Config 1**, **Config 2**, or **Custom Default** button next to the **Save Configuration** field.
- 6 Click the same button next to **Reboot System** field to reboot the Switch, and load the auto configuration setting as configured before. For example, if you save the auto configuration setting to **Config 1**, you need to click the **Config 1** button next to the **Reboot System** field.

Figure 57 Tutorial: Save Configuration and Reboot System

- 7 Go to the **Management > System Log** screen to see if auto configuration was performed successfully.

Figure 58 Tutorial: Log

- 8 Check the screens to see if it is the configuration file you want to load. If it is not, go through the steps above to check your configurations. If it is, click **Save** at the top right corner of the Web Configurator to save the configuration permanently.

Figure 59 Tutorial: Save

# CHAPTER 7

## Status

### 7.1 Overview

This chapter describes the screens for System Status and Neighbor Details.

#### 7.1.1 What You Can Do

- Use the **Status** screen ([Section 7.2 on page 77](#)) to see the Switch's general device information, system status, and IP addresses. You can also display other status screens for more information.
- Use the **Neighbor** screen ([Section 7.2.1 on page 79](#)) to view a summary and manage Switch's neighbor devices.
- Use the **Neighbor Detail** screen ([Section 7.2.2 on page 80](#)) to view more detailed information on the Switch's neighbor devices.

### 7.2 Status

The **Status** screen displays when you log into the Switch or click **Status** at the top right of the Web Configurator. The **Status** screen displays general device information, system status, and its IP addresses.

Figure 60 Status

Status		<a href="#">Neighbor</a>	
<b>Device Information</b>			
Device Type	XGS4600-52F	System Name	XGS4600
Boot Version	V1.00   06/08/2017	System Location	
Firmware Version	V4.70(ABIK.0)b1   08/14/2020	System Time	01/01/2020 08:51:10
Hardware Version	V1.0	System Up Time	000 days,08 hours,51 mins,13 secs
MAC Address	b8:ec:a3:b5:32:7a	Login Timeout(mins)	55
Serial Number	S172L27000005	Registration MAC Address	b8:ec:a3:b5:32:79
Service Status	Not Licensed		
<a href="#">Detail</a>			
<b>IP Address Information</b>			
IPv4 Address	0.0.0.0		
Subnet Mask	0.0.0.0		
Default Gateway	192.168.101.254		<a href="#">IP Setup</a>
IPv6 Global Unicast Address			
IPv6 Link-Local Address			<a href="#">IPv6 configuration</a>
<b>Device Status and Quick Configuration</b>			
STP	Disable <a href="#">Setting</a>	SNMP Status (!)	Enable <a href="#">Setting</a>
Port Mirroring	Disable <a href="#">Setting</a>	802.1X Status	Disable <a href="#">Setting</a>
Storm Control	Disable <a href="#">Setting</a>	DHCP Relay	Disable <a href="#">Setting</a>
IGMP Snooping	Enable <a href="#">Setting</a>	IPSG	Disable <a href="#">Setting</a>
Stacking Status	Disable <a href="#">Setting</a>		
<b>Quick Links</b>			
<a href="#">Port Status</a>	<a href="#">Link Aggregation Status</a>	<a href="#">MAC Table</a>	<a href="#">Routing Table</a>
<a href="#">IP Table</a>	<a href="#">Diagnostic</a>	<a href="#">System Log</a>	<a href="#">Remote Access Control</a>
<a href="#">Tech-support</a>	<a href="#">VLAN Setup</a>	<a href="#">Service Access Control</a>	

The following table describes the labels in this screen.

Table 11 Status

LABEL	DESCRIPTION
Device Information	
Device Type	This field displays the model name of this Switch.
System Name	This field displays the name used to identify the Switch on any network.
Boot Version	This field displays the version number and date of the boot module that is currently on the Switch.
System Location	This field displays the geographic location of your Switch. You can change the setting in the <b>Basic Setting &gt; General Setup</b> screen.
Firmware Version	This field displays the version number and date of the firmware the Switch is currently running.
System Time	This field displays the current date and time in the UAG. The format is mm-dd-yyyy hh:mm:ss.
Hardware Version	This field displays the hardware version number of the Switch. The integer is the generation number of the Switch series, and the decimal is the version of the hardware change. For example, V1.0 is a hardware version for the Switch where 1 identifies the first generation of the Switch series, and .0 is the first hardware change.
System Up Time	This field displays how long the Switch has been running since it last restarted or was turned on.
MAC Address	This field displays the MAC addresses of the Switch.
Login Timeout(mins)	This field displays how many minutes a management session can be left idle before the session times out. After it times out you have to log in with your password again.
Serial Number	This field displays the serial number of this Switch. The serial number is used for device tracking and control.
Registration MAC Address	This field displays the MAC address of the Switch that you must use to register at myZykel.com or the NCC (Nebula Control Center).

Table 11 Status (continued)

LABEL	DESCRIPTION
Service Status	This field displays the service name ( <b>Basic Routing</b> for example) if a service license is enabled at myZyxel or <b>Not Licensed</b> if the service license is not enabled. It also shows the amount of time that remains if you enabled a trial license ( <b>Basic Routing   Trial 30 day(s) 0 hour(s)</b> for example).
Detail	Click this link to go to the <b>Basic Setting &gt; System Info</b> screen to check other detailed information, such as system resource usage and the Switch temperature, fan speeds or voltage.
IP Address Information	
IPv4 Address	This field displays the Switch's current IPv4 address.
Subnet Mask	This field displays the Switch's subnet mask.
Default Gateway	This field displays the IP address of the Switch's default gateway.
IP Setup	Click the link to go to the <b>Basic Setting &gt; IP Setup</b> screen.
IPv6 Global Unicast Address	This field displays the Switch's IPv6 global unicast address
IPv6 Link-Local Address	This field displays the Switch's IPv6 link-local address.
IPv6 configuration	Click the link to go to the <b>Basic Setting &gt; IPv6</b> screen.
Device Status and Quick Configuration	This section shows whether a feature is enabled or not on the Switch. You can click a feature's <b>Setting</b> link to go to the configuration screen for the feature. Hover your cursor over a red exclamation mark to display information about the feature.
Quick Links	This section provides the shortcut link to a specific configuration screen.

## 7.2.1 Neighbor Screen

The **Neighbor** screen allows you to view a summary and manage the Switch's neighboring devices. It uses Layer Link Discovery Protocol (LLDP) to discover all neighbor devices connected to the Switch including non-Zyxel devices. You can use this screen to perform tasks on the neighboring devices like login, power cycle (turn the power off and then back on again), and reset to factory default settings.

This screen shows the neighboring device first recognized on an Ethernet port of the Switch. Device information is displayed in gray when the neighboring device is offline.

Click **Status > Neighbor** to see the following screen.

Figure 61 Status > Neighbor

Switch Neighbor						<a href="#">Status</a>	<a href="#">Neighbor Detail</a>
Port	Port Name	Link	System Name	IPv4	IPv6		<input type="checkbox"/>
1	--	Down	--	--	--		<input type="checkbox"/>
2	--	Down	--	--	--		<input type="checkbox"/>
3	--	Down	--	--	--		<input type="checkbox"/>
4	--	Down	--	--	--		<input type="checkbox"/>
5	--	Down	--	--	--		<input type="checkbox"/>
6	--	Down	--	--	--		<input type="checkbox"/>
7	--	Down	--	--	--		<input type="checkbox"/>
8	--	Down	--	--	--		<input type="checkbox"/>
9	--	Down	--	--	--		<input type="checkbox"/>
10	--	Down	--	--	--		<input type="checkbox"/>
11	--	Down	--	--	--		<input type="checkbox"/>
12	--	Down	--	--	--		<input type="checkbox"/>
13	--	Down	--	--	--		<input type="checkbox"/>
14	--	Down	--	--	--		<input type="checkbox"/>
15	--	Down	--	--	--		<input type="checkbox"/>
16	--	Down	--	--	--		<input type="checkbox"/>
17	--	Down	--	--	--		<input type="checkbox"/>
18	--	1G/F	--	--	--		<input type="checkbox"/>
19	--	Down	--	--	--		<input type="checkbox"/>
20	--	100M/F	12A3_84	<a href="#">0.0.0.0</a>	--		<input type="checkbox"/>
21	--	Down	--	--	--		<input type="checkbox"/>
22	--	Down	--	--	--		<input type="checkbox"/>
23	--	Down	--	--	--		<input type="checkbox"/>
24	--	Down	--	--	--		<input type="checkbox"/>
25	--	Down	--	--	--		<input type="checkbox"/>
26	--	Down	--	--	--		<input type="checkbox"/>
27	--	Down	--	--	--		<input type="checkbox"/>

[Flush](#)

The following table describes the fields in the above screen.

Table 12 Status > Neighbor

LABEL	DESCRIPTION
Port	This shows the port of the Switch, on which the neighboring device is discovered.
Port Name	This shows the port description of the Switch.
Link	This shows the speed (either <b>10M</b> for 10 Mbps, <b>100M</b> for 100 Mbps, <b>1G</b> for 1 Gbps, or <b>10G</b> for 10 Gbps) and the duplex ( <b>F</b> for full duplex or <b>H</b> for half). This field displays <b>Down</b> if the port is not connected to any device.
System Name	This shows the system name of the neighbor device.
IPv4	This shows the IPv4 address of the neighbor device. The IPv4 address is a <b>hyper link</b> that you can click to log into and manage the neighbor device through its Web Configurator.
IPv6	This shows the IPv6 address of the neighbor device. The IPv6 address is a <b>hyper link</b> that you can click to log into and manage the neighbor device through its Web Configurator.
	Select an entry's check box to select a specific port. Otherwise, select the check box in the table heading row to select all ports.
Flush	Click the <b>Flush</b> button to remove information about neighbors learned on the selected ports.

## 7.2.2 Neighbor Detail

Use this screen to view detailed information about the neighboring devices. Device information is displayed in gray when the neighboring device is currently offline.

Up to 10 neighboring device records per Ethernet port can be retained in this screen even when the devices are offline. When the maximum number of neighboring device records per Ethernet port is reached, new device records automatically overwrite existing offline device records, starting with the oldest existing offline device record first.

Click the **Neighbor Detail** link in the **Status > Neighbor** screen to see the following screen.

**Figure 62** Status > Neighbor > Neighbor Detail

Switch Neighbor Detail		Switch Neighbor	
Local Port 1	Desc.	Link	Down
Local Port 2	Desc.	Link	Down
Local Port 3	Desc.	Link	Down
Local Port 4	Desc.	Link	Down
Local Port 5	Desc.	Link	Down
Local Port 6	Desc.	Link	Down
Local Port 7	Desc.	Link	Down
Local Port 8	Desc.	Link	Down
Local Port 9	Desc.	Link	Down
Local Port 10	Desc.	Link	Down
Local Port 11	Desc.	Link	Down
Local Port 12	Desc.	Link	Down
Local Port 13	Desc.	Link	Down
Local Port 14	Desc.	Link	Down
Local Port 15	Desc.	Link	Down
Local Port 16	Desc.	Link	Down
Local Port 17	Desc.	Link	Down
Local Port 18	Desc.	Link	1G/F
Remote			
System Name	--	Model	--
IPV4	--	Firmware	--
MAC	dc:4a:3e:40:ec:5f	IPV6	--
Port dc:4a:3e:4	Location		

The following table describes the fields in the above screen.

**Table 13** Status > Neighbor > Neighbor Detail

LABEL	DESCRIPTION
Local Port	This shows the port of the Switch, on which the neighboring device is discovered.
Desc.	This shows the port description of the Switch.
Link	This shows the speed (either <b>10M</b> for 10 Mbps, <b>100M</b> for 100 Mbps, <b>1G</b> for 1 Gbps, or <b>10G</b> for 10 Gbps) and the duplex ( <b>F</b> for full duplex or <b>H</b> for half). This field displays <b>Down</b> if the port is not connected to any device.
Remote	
System Name	This shows the system name of the neighbor device.
Model	This shows the model name of the neighbor device. This field will show "--" for devices that do not support the ZON utility.
Firmware	This shows the firmware version of the neighbor device. This field will show "--" for devices that do not support the ZON utility.

Table 13 Status &gt; Neighbor &gt; Neighbor Detail (continued)

LABEL	DESCRIPTION
MAC	This shows the MAC address of the neighbor device.
IPv4	This shows the IPv4 address of the neighbor device. The IPv4 address is a <b>hyper link</b> that you can click to log into and manage the neighbor device through its Web Configurator.
IPv6	This shows the IPv6 address of the neighbor device. The IPv6 address is a <b>hyper link</b> that you can click to log into and manage the neighbor device through its Web Configurator.
Port	This show the number of the neighbor device's port which is connected to the Switch.
Desc.	This shows the description of the neighbor device's port which is connected to the Switch.
Location	This shows the geographic location of the neighbor device. This field will show "-" for devices that do not support the ZON utility.

# CHAPTER 8

# Basic Setting

## 8.1 Overview

This chapter describes how to configure the **System Info**, **General Setup**, **Switch Setup**, **IP Setup**, **Port Setup**, **Interface Setup**, **IPv6**, and **Cloud Management** screens.

### 8.1.1 What You Can Do

- Use the **System Info** screen ([Section 8.2 on page 83](#)) to check the firmware version number and monitor the Switch temperature.
- Use the **General Setup** screen ([Section 8.3 on page 87](#)) to configure general settings such as the system name and time.
- Use the **Switch Setup** screen ([Section 8.5 on page 90](#)) to choose your VLAN type and assign priorities to queues.
- Use the **IP Setup** screen ([Section 8.6 on page 92](#)) to configure the Switch IP address, default gateway device, management VLAN ID, and proxy server.
- Use the **Port Setup** screen ([Section 8.7 on page 97](#)) to configure Switch port settings.
- Use the **Interface Setup** screens ([Section 8.8 on page 99](#)) to configure Switch interface type and interface ID settings.
- Use the **IPv6** screens ([Section 8.9 on page 100](#)) to view IPv6 status and IPv6 configuration.
- Use the **Loopback Interface** screen ([Section 8.10 on page 114](#)) to configure the IPv4 loopback interface settings on the Switch.
- Use the **Stacking** screen ([Section 8.11 on page 115](#)) to view and configure stacking system for the Switch.

## 8.2 System Information

In the navigation panel, click **Basic Setting** > **System Info** to display the screen as shown. Use this screen to view general system information.

Figure 63 Basic Setting &gt; System Info (Standalone Mode)

System Info			
System Name	1111XGS4600		
Product Model	XGS4600-52F		
ZyNOS F/W Version	V4.70(ABIK.0)b1   08/14/2020		
Ethernet Address	b8:ec:a3:b5:32:7a		

CPU Utilization	
Current (%)	15.98

Memory Utilization			
Name	Total (byte)	Used (byte)	Utilization (%)
common	68866816	14867184	21

Hardware Monitor					
Temperature Unit <input type="text" value="C"/>					
Temperature (C)	Current	MAX	MIN	Threshold	Status
CPU/MAC	44.0	44.0	32.0	76.0	Normal
BOARD	41.0	41.0	30.0	76.0	Normal
PHY	43.0	43.0	32.0	83.0	Normal
FAN Speed (RPM)	Current	MAX	MIN	Threshold	Status
FAN1	6382	6413	6330	500	Normal
FAN2	6301	6315	6257	500	Normal
FAN3	6390	6420	6345	500	Normal
Voltage (V)	Current	MAX	MIN	Threshold	Status
1.0V_AVS	0.996	0.996	0.996	+5%/-5%	Normal
1.0V	1.001	1.001	1.001	+5%/-5%	Normal
3.3V	3.342	3.342	3.342	+6%/-6%	Normal
1.5V	1.523	1.523	1.523	+6%/-6%	Normal
12V	11.531	11.531	11.531	+10%/-10%	Normal
Power Source					Status
PSU_1					Active
PSU_2					N/A

Figure 64 Basic Setting &gt; System Info (Stacking Mode)

System Info	
System Name	XGS4600
Product Model	XGS4600-52F
ZyNOS F/W Version	V4.70(ABIK.0)b1   08/14/2020
Ethernet Address	b8:ec:a3:b5:32:7a

CPU Utilization	
Current (%)	17.27

Memory Utilization			
Name	Total (byte)	Used (byte)	Utilization (%)
common	71129856	22909344	32

Hardware Status					
Slot	Name	Voltage	Temperature	Fan	Power Source
1	XGS4600-52F	Normal	Normal	Normal	Normal

The following table describes the labels in this screen.

Table 14 Basic Setting &gt; System Info

LABEL	DESCRIPTION
System Name	This field displays the descriptive name of the Switch for identification purposes.
Product Model	This field displays the product model of the Switch. Use this information when searching for firmware upgrade or looking for other support information in the website.
ZyNOS F/W Version	This field displays the version number of the Switch 's current firmware including the date created.
Ethernet Address	This field refers to the Ethernet MAC (Media Access Control) address of the Switch.
CPU Utilization	CPU utilization quantifies how busy the system is. <b>Current (%)</b> displays the current percentage of CPU utilization.
Memory Utilization	Memory utilization shows how much DRAM memory is available and in use. It also displays the current percentage of memory utilization.
Name	This field displays the name of the memory pool.
Total (byte)	This field displays the total number of bytes in this memory pool.
Used (byte)	This field displays the number of bytes being used in this memory pool.
Utilization (%)	This field displays the percentage (%) of memory being used in this memory pool.
Hardware Monitor	
Temperature Unit	The Switch has temperature sensors that are capable of detecting and reporting if the temperature rises above the threshold. You may choose the temperature unit (Centigrade or Fahrenheit) in this field.
Temperature (C/F)	<b>CPU/MAC / BOARD / PHY</b> refers to the location of the temperature sensor on the Switch printed circuit board.
Current	This shows the current temperature at this sensor.
MAX	This field displays the maximum temperature measured at this sensor.
MIN	This field displays the minimum temperature measured at this sensor.
Threshold	This field displays the upper temperature limit at this sensor.
Status	This field displays <b>Normal</b> for temperatures below the threshold and <b>Error</b> for those above.
FAN Speed (RPM)	A properly functioning fan is an essential component (along with a sufficiently ventilated, cool operating environment) in order for the device to stay within the temperature threshold. Each fan has a sensor that is capable of detecting and reporting if the fan speed falls below the threshold shown.
Current	This field displays this fan's current speed in Revolutions Per Minute (RPM).
MAX	This field displays this fan's maximum speed measured in Revolutions Per Minute (RPM).
MIN	This field displays this fan's minimum speed measured in Revolutions Per Minute (RPM). "<41" is displayed for speeds too small to measure (under 2000 RPM).
Threshold	This field displays the minimum speed at which a normal fan should work.
Status	<b>Normal</b> indicates that this fan is functioning above the minimum speed. <b>Error</b> indicates that this fan is functioning below the minimum speed.
Voltage(V)	The power supply for each voltage has a sensor that is capable of detecting and reporting if the voltage falls out of the tolerance range.
Current	This is the current voltage reading.
MAX	This field displays the maximum voltage measured at this point.
MIN	This field displays the minimum voltage measured at this point.
Threshold	This field displays the percentage tolerance of the voltage with which the Switch still works.

Table 14 Basic Setting > System Info (continued)

LABEL	DESCRIPTION
Status	<b>Normal</b> indicates that the voltage is within an acceptable operating range at this point; otherwise <b>Error</b> is displayed.
Power Source	This field lists the power supply modules installed in the Switch. <b>PSU_1</b> is <b>PWR1</b> , and <b>PSU_2</b> is <b>PWR2</b> .
Status	<b>Active</b> indicates the Switch is currently operating from the power source to which the power module is connected.  <b>Standby</b> indicates the power module is connected to a power source but the Switch is NOT operating from it.  <b>N/A</b> is displayed when the power module is not connected to a power source and there is no available power.
Hardware Status (Stacking Mode)	
Slot	This number identifies the Switch in the stack. Click the number to see more detailed information on the Switch.
Name	This is the system name of the Switch in the stack.
Voltage	This shows if the power supply voltage sensor is within normal tolerance range.
Temperature	This shows if the temperature sensors on the Switch printed circuit board are within normal tolerance range.
Fan	This shows if the fan sensors are within normal tolerance range.
Power Source	This shows if the Switch is properly operating from the connected power source.

## 8.2.1 System Information Stacking Hardware Monitor

Click a slot number in the **System Information** screen to display more detailed hardware information on a Switch.

Figure 65 Basic Setting > System Info > Hardware Monitor (Stacking Mode)

Hardware Monitor						<a href="#">System Info</a>
<b>SLOT 1</b>						
Temperature Unit <input type="text" value="C"/> ▼						
Temperature (C)	Current	MAX	MIN	Threshold	Status	
1/CPU/MAC	41.0	42.0	40.0	76.0	Normal	
1/BOARD	42.0	43.0	41.0	113.0	Normal	
1/PHY	42.0	42.0	41.0	99.0	Normal	
FAN Speed (RPM)	Current	MAX	MIN	Threshold	Status	
1/FAN1	6529	6529	6498	500	Normal	
1/FAN2	6345	6375	6315	500	Normal	
1/FAN3	6257	6286	6228	500	Normal	
Voltage (V)	Current	MAX	MIN	Threshold	Status	
1/1.88V_	1.920	1.920	1.920	+4%/-4%	Normal	
1/1V_848	1.013	1.013	1.013	+5%/-5%	Normal	
1/1.88V	1.907	1.920	1.907	+4%/-4%	Normal	
1/1.0V	1.025	1.025	1.025	+5%/-5%	Normal	
1/1.8V	1.803	1.803	1.803	+6%/-6%	Normal	
1/1.0V_H	1.025	1.025	1.025	+5%/-5%	Normal	
1/1V5_DD	1.490	1.490	1.490	+6%/-6%	Normal	
1/VT_DD	0.744	0.744	0.744	+5%/-5%	Normal	
1/3.3V	3.274	3.274	3.274	+6%/-6%	Normal	
1/2.5V	2.565	2.565	2.539	+6%/-6%	Normal	
1/12V	11.656	11.656	11.656	+10%/-20%	Normal	
Power Source					Status	
1/PSU_1					Active	
1/PSU_2					N/A	

The following table describes the labels in this screen.

Table 15 Basic Setting > System Info > Hardware Monitor (Stacking Mode)

LABEL	DESCRIPTION
SLOT	This number identifies the Switch in the stack.
Temperature Unit	The Switch has temperature sensors that are capable of detecting and reporting if the temperature rises above the threshold. You may choose the temperature unit (Centigrade or Fahrenheit) in this field.
Temperature	<b>BOARD, PHY, CPU</b> and <b>MAC</b> refer to the location of the temperature sensors on the Switch printed circuit board.
Current	This shows the current temperature at this sensor.
MAX	This field displays the maximum temperature measured at this sensor.
MIN	This field displays the minimum temperature measured at this sensor.
Threshold	This field displays the upper temperature limit at this sensor.
Status	This field displays <b>Normal</b> for temperatures below the threshold and <b>Error</b> for those above.
Fan Speed (RPM)	A properly functioning fan is an essential component (along with a sufficiently ventilated, cool operating environment) in order for the device to stay within the temperature threshold. Each fan has a sensor that is capable of detecting and reporting if the fan speed falls below the threshold shown.
Current	This field displays this fan's current speed in Revolutions Per Minute (RPM).
MAX	This field displays this fan's maximum speed measured in RPM.
MIN	This field displays this fan's minimum speed measured in RPM. "<41" is displayed for speeds too small to measure (under 2000 RPM).
Threshold	This field displays the minimum speed at which a normal fan should work.
Status	<b>Normal</b> indicates that this fan is functioning above the minimum speed. <b>Error</b> indicates that this fan is functioning below the minimum speed.
Voltage (V)	The power supply for each voltage has a sensor that is capable of detecting and reporting if the voltage falls out of the tolerance range.
Current	This is the current voltage reading.
MAX	This field displays the maximum voltage measured at this point.
MIN	This field displays the minimum voltage measured at this point.
Threshold	This field displays the percentage tolerance of the voltage with which the Switch still works.
Status	<b>Normal</b> indicates that the voltage is within an acceptable operating range at this point; otherwise <b>Error</b> is displayed.
Power Source	This field lists which power sources can be connected.
Status	<b>Active</b> indicates the Switch is currently operating from the power source. Otherwise, <b>N/A</b> is displayed.

## 8.3 General Setup

Use this screen to configure general settings such as the system name and time. Click **Basic Setting > General Setup** in the navigation panel to display the screen as shown.

Figure 66 Basic Setting &gt; General Setup

General Setup	
System Name	<input type="text"/>
Location	<input type="text"/>
Contact Person's Name	<input type="text"/>
Use Time Server when Bootup	NTP(RFC-1305) <input type="button" value="v"/>
Time Server IP Address	<input type="text" value="1.pool.ntp.org"/>
Time Server Sync Interval	1440 minutes
Current Time	11 : 00 : 46 UTC+00:00
New Time (hh:mm:ss)	11 : 00 : 46
Current Date	2016 - 01 - 01
New Date (yyyy-mm-dd)	2016 - 01 - 01
Time Zone	UTC <input type="button" value="v"/>
Daylight Saving Time	<input type="checkbox"/>
Start Date	First <input type="button" value="v"/> Sunday <input type="button" value="v"/> of January <input type="button" value="v"/> at 0:00 <input type="button" value="v"/>
End Date	First <input type="button" value="v"/> Sunday <input type="button" value="v"/> of January <input type="button" value="v"/> at 0:00 <input type="button" value="v"/>
<input type="button" value="Apply"/> <input type="button" value="Cancel"/>	

The following table describes the labels in this screen.

Table 16 Basic Setting &gt; General Setup

LABEL	DESCRIPTION
System Name	Choose a descriptive name for identification purposes. This name consists of up to 64 printable characters; spaces are allowed.
Location	Enter the geographic location of your Switch. You can use up to 128 printable ASCII characters; spaces are allowed.
Contact Person's Name	Enter the name of the person in charge of this Switch. You can use up to 32 printable ASCII characters; spaces are allowed.
Use Time Server when Bootup	<p>Enter the time service protocol that your time server uses. Not all time servers support all protocols, so you may have to use trial and error to find a protocol that works. The main differences between them are the time format.</p> <p>When you select the <b>Daytime (RFC 867)</b> format, the Switch displays the day, month, year and time with no time zone adjustment. When you use this format it is recommended that you use a Daytime timeserver within your geographical time zone.</p> <p><b>Time (RFC-868)</b> format displays a 4-byte integer giving the total number of seconds since 1970/1/1 at 0:0:0.</p> <p><b>NTP (RFC-1305)</b> is similar to <b>Time (RFC-868)</b>.</p> <p><b>None</b> is the default value. Enter the time manually. Each time you turn on the Switch, the time and date will be reset to 1970-1-1 0:0:0.</p>
Time Server IP Address	Enter the IP address or domain name of your timeserver. The Switch searches for the timeserver for up to 60 seconds.
Time Server Sync Interval	Enter the period in minutes between each time server synchronization. The Switch checks the time server after every synchronization interval.
Current Time	This field displays the time you open this menu (or refresh the menu).
New Time (hh:min:ss)	Enter the new time in hour, minute and second format. The new time then appears in the <b>Current Time</b> field after you click <b>Apply</b> .
Current Date	This field displays the date you open this menu.

Table 16 Basic Setting &gt; General Setup (continued)

LABEL	DESCRIPTION
New Date (yyyy-mm-dd)	Enter the new date in year, month and day format. The new date then appears in the <b>Current Date</b> field after you click <b>Apply</b> .
Time Zone	Select the time difference between UTC (Universal Time Coordinated, formerly known as GMT, Greenwich Mean Time) and your time zone from the drop-down list box.
Daylight Saving Time	Daylight saving is a period from late spring to early fall when many countries set their clocks ahead of normal local time by one hour to give more daytime light in the evening.  Select this option if you use Daylight Saving Time.
Start Date	Configure the day and time when Daylight Saving Time starts if you selected <b>Daylight Saving Time</b> . The time is displayed in the 24 hour format. Here are a couple of examples:  Daylight Saving Time starts in most parts of the United States on the second Sunday of March. Each time zone in the United States starts using Daylight Saving Time at 2 A.M. local time. So in the United States you would select <b>Second, Sunday, March</b> and <b>2:00</b> .  Daylight Saving Time starts in the European Union on the last Sunday of March. All of the time zones in the European Union start using Daylight Saving Time at the same moment (1 A.M. GMT or UTC). So in the European Union you would select <b>Last, Sunday, March</b> and the last field depends on your time zone. In Germany for instance, you would select <b>2:00</b> because Germany's time zone is one hour ahead of GMT or UTC (GMT+1).
End Date	Configure the day and time when Daylight Saving Time ends if you selected <b>Daylight Saving Time</b> . The time field uses the 24 hour format. Here are a couple of examples:  Daylight Saving Time ends in the United States on the first Sunday of November. Each time zone in the United States stops using Daylight Saving Time at 2 A.M. local time. So in the United States you would select <b>First, Sunday, November</b> and <b>2:00</b> .  Daylight Saving Time ends in the European Union on the last Sunday of October. All of the time zones in the European Union stop using Daylight Saving Time at the same moment (1 A.M. GMT or UTC). So in the European Union you would select <b>Last, Sunday, October</b> and the last field depends on your time zone. In Germany for instance, you would select <b>2:00</b> because Germany's time zone is one hour ahead of GMT or UTC (GMT+1).
Apply	Click <b>Apply</b> to save your changes to the Switch's run-time memory. The Switch loses these changes if it is turned off or loses power, so use the <b>Save</b> link on the top navigation panel to save your changes to the non-volatile memory when you are done configuring.
Cancel	Click <b>Cancel</b> to begin configuring this screen afresh.

## 8.4 Introduction to VLANs

A VLAN (Virtual Local Area Network) allows a physical network to be partitioned into multiple logical networks. Devices on a logical network belong to one group. A device can belong to more than one group. With VLAN, a device cannot directly talk to or hear from devices that are not in the same groups; the traffic must first go through a router.

In MTU (Multi-Tenant Unit) applications, VLAN is vital in providing isolation and security among the subscribers. When properly configured, VLAN prevents one subscriber from accessing the network resources of another on the same LAN, thus a user will NOT see the printers and hard disks of another user in the same building.

VLAN also increases network performance by limiting broadcasts to a smaller and more manageable logical broadcast domain. In traditional switched environments, all broadcast packets go to each and every individual port. With VLAN, all broadcasts are confined to a specific broadcast domain.

Note: VLAN is unidirectional; it only governs outgoing traffic.

## 8.5 Switch Setup

Click **Basic Setting** > **Switch Setup** in the navigation panel to display the screen as shown. The VLAN setup screens change depending on whether you choose **802.1Q** or **Port Based** in the **VLAN Type** field in this screen.

**Figure 67** Basic Setting Switch Setup (Standalone Mode)

Switch Setup			
VLAN Type	<input checked="" type="radio"/> 802.1Q <input type="radio"/> Port Based		
Bridge Control Protocol Transparency	Active	<input type="checkbox"/>	
MAC Address Learning	Aging Time	300	seconds
ARP Aging Time	Aging Time	300	seconds
GARP Timer	Join Timer	200	milliseconds
	Leave Timer	600	milliseconds
	Leave All Timer	10000	milliseconds
Priority Queue Assignment	Priority7	7	▼
	Priority6	6	▼
	Priority5	5	▼
	Priority4	4	▼
	Priority3	3	▼
	Priority2	1	▼
	Priority1	0	▼
	Priority0	2	▼
<input type="button" value="Apply"/> <input type="button" value="Cancel"/>			

**Figure 68** Basic Setting > Switch Setup (Stacking Mode)

Switch Setup			
Bridge Control Protocol Transparency	Active	<input type="checkbox"/>	
MAC Address Learning	Aging Time	300	seconds
ARP Aging Time	Aging Time	300	seconds
GARP Timer	Join Timer	200	milliseconds
	Leave Timer	600	milliseconds
	Leave All Timer	10000	milliseconds
Priority Queue Assignment	Priority7	5	▼
	Priority6	5	▼
	Priority5	4	▼
	Priority4	3	▼
	Priority3	2	▼
	Priority2	0	▼
	Priority1	0	▼
	Priority0	1	▼
<input type="button" value="Apply"/> <input type="button" value="Cancel"/>			

The following table describes the labels in this screen.

Table 17 Basic Setting &gt; Switch Setup

LABEL	DESCRIPTION
VLAN Type (Standalone mode only)	Choose <b>802.1Q</b> or <b>Port Based</b> . The <b>VLAN Setup</b> screen changes depending on whether you choose <b>802.1Q</b> VLAN type or <b>Port Based</b> VLAN type in this screen.  The Switch does not have port-based VLAN available in stacking mode ( <b>Active</b> is enabled in <b>Basic Setting &gt; Stacking &gt; Configuration</b> ), so this field does not display in stacking mode.
Bridge Control Protocol Transparency	Select <b>Active</b> to allow the Switch to handle bridging control protocols (STP, for example). You also need to define how to treat a BPDU in the <b>Port Setup</b> screen.
MAC Address Learning	
MAC address learning reduces outgoing traffic broadcasts. For MAC address learning to occur on a port, the port must be active.	
Ageing Time	Enter a time from 10 to 1000000 seconds. This is how long all dynamically learned MAC addresses remain in the MAC address table before they age out (and must be relearned).
ARP Ageing Time	
Ageing Time	Enter a time from 60 to 1000000 seconds. This is how long dynamically learned ARP entries remain in the ARP table before they age out (and must be relearned). The setting here applies to ARP entries which are newly added in the ARP table after you click <b>Apply</b> .
GARP Timer: Switches join VLANs by making a declaration. A declaration is made by issuing a <b>Join</b> message using GARP. Declarations are withdrawn by issuing a <b>Leave</b> message. A <b>Leave All</b> message terminates all registrations. GARP timers set declaration timeout values. See the chapter on VLAN setup for more background information.	
Join Timer	Join Timer sets the duration of the Join Period timer for GVRP in milliseconds. Each port has a <b>Join Period</b> timer. The allowed <b>Join Time</b> range is between 100 and 65535 milliseconds; the default is 200 milliseconds. See the chapter on VLAN setup for more background information.
Leave Timer	Leave Time sets the duration of the <b>Leave Period</b> timer for GVRP in milliseconds. Each port has a single <b>Leave Period</b> timer. Leave Time must be two times larger than <b>Join Timer</b> ; the default is 600 milliseconds.
Leave All Timer	Leave All Timer sets the duration of the Leave All Period timer for GVRP in milliseconds. Each port has a single Leave All Period timer. Leave All Timer must be larger than Leave Timer.
Priority Queue Assignment	
IEEE 802.1p defines up to eight separate traffic types by inserting a tag into a MAC-layer frame that contains bits to define class of service. Frames without an explicit priority tag are given the default priority of the ingress port. Use the next fields to configure the priority level-to-physical queue mapping.	
The Switch has eight physical queues that you can map to the eight priority levels. On the Switch, traffic assigned to higher index queues gets through faster while traffic in lower index queues is dropped if the network is congested.	
Priority Level (The following descriptions are based on the traffic types defined in the IEEE 802.1d standard (which incorporates the 802.1p).	
To map a priority level to a physical queue, select a physical queue from the drop-down menu on the right.	
Priority 7	Typically used for network control traffic such as router configuration messages.
Priority 6	Typically used for voice traffic that is especially sensitive to jitter (jitter is the variations in delay).
Priority 5	Typically used for video that consumes high bandwidth and is sensitive to jitter.
Priority 4	Typically used for controlled load, latency-sensitive traffic such as SNA (Systems Network Architecture) transactions.
Priority 3	Typically used for "excellent effort" or better than best effort and would include important business traffic that can tolerate some delay.
Priority 2	This is for "spare bandwidth".
Priority 1	This is typically used for non-critical "background" traffic such as bulk transfers that are allowed but that should not affect other applications and users.

Table 17 Basic Setting &gt; Switch Setup (continued)

LABEL	DESCRIPTION
Priority 0	Typically used for best-effort traffic.
Apply	Click <b>Apply</b> to save your changes to the Switch's run-time memory. The Switch loses these changes if it is turned off or loses power, so use the <b>Save</b> link on the top navigation panel to save your changes to the non-volatile memory when you are done configuring.
Cancel	Click <b>Cancel</b> to begin configuring this screen afresh.

## 8.6 IP Setup

Use the **IP Setup** screen to configure the default gateway device, the default domain name server and add IP domains.

### 8.6.1 IP Interfaces

The Switch needs an IP address for it to be managed over the network. When the Switch (in Standalone mode) fails to obtain an IP address from a DHCP server, the static IP address 192.168.1.1 will be automatically added and used as the Switch's management IP address.

On the Switch, an IP address is not bound to any physical ports. Since each IP address on the Switch must be in a separate subnet, the configured IP address is also known as IP interface (or routing domain). In addition, this allows routing between subnets based on the IP address without additional routers.

You can configure multiple routing domains on the same VLAN as long as the IP address ranges for the domains do not overlap. To change the IP address of the Switch in a routing domain, simply add a new routing domain entry with a different IP address in the same subnet.

You can configure up to 256 IP domains which are used to access and manage the Switch from the ports belonging to the pre-defined VLANs.

Note: You must configure a VLAN first. Each VLAN can have multiple management IP addresses, and you can log into the Switch through different management IP addresses simultaneously.

### 8.6.2 IP Status

Figure 69 Basic Setting &gt; IP Status

IP Status		<a href="#">IP Configuration</a>	
Domain Name Server	Source		
172.21.10.1	DHCPv4		

IP Interface					
Index	IP Address	IP Subnet Mask	VID	Type	Action
1	172.21.40.36	255.255.252.0	1	DHCP	<input type="button" value="Renew"/> <input type="button" value="Release"/>
2	192.168.1.1	255.255.255.0	1	Static	

The following table describes the labels in this screen.

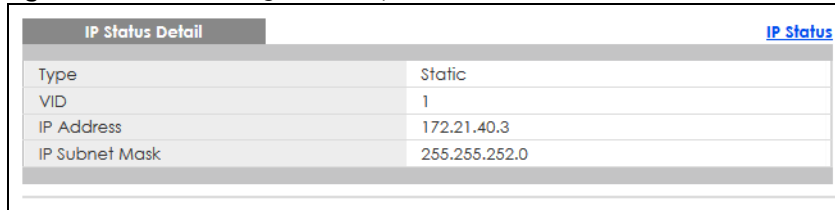
Table 18 Basic Setting > IP Status

LABEL	DESCRIPTION
IP Status	
Domain Name Server	This field displays the IP address of the DNS server.
Source	This field displays whether the DNS server address is configured manually ( <b>Static</b> ) or obtained automatically using <b>DHCPv4</b> .
IP Interface	
Index	This field displays the index number of an entry.
IP Address	This field displays the IP address of the Switch in the IP domain.
IP Subnet Mask	This field displays the subnet mask of the Switch in the IP domain.
VID	This field displays the VLAN identification number of the IP domain on the Switch.
Type	This shows whether this IP address is dynamically assigned from a DHCP server or manually assigned ( <b>Static</b> ).
Renew	Click this to renew the dynamic IP address.
Release	Click this to release the dynamic IP address.

### 8.6.3 IP Status Details

Use this screen to view IP status details. Click a number in the **Index** column in the **IP Status** screen to display the screen as shown next.

Figure 70 Basic Setting > IP Setup > IP Status Details: Static

IP Status Detail		<a href="#">IP Status</a>
Type	Static	
VID	1	
IP Address	172.21.40.3	
IP Subnet Mask	255.255.252.0	

The following table describes the labels in this screen.

Table 19 Basic Setting > IP Setup > IP Status Details: Static

LABEL	DESCRIPTION
Type	This shows the IP address is manually assigned ( <b>Static</b> ).
VID	This is the VLAN identification number to which an IP routing domain belongs.
IP Address	This is the IP address of your Switch in dotted decimal notation for example 192.168.1.1.
IP Subnet Mask	This is the IP subnet mask of your Switch in dotted decimal notation for example 255.255.255.0.

**Figure 71** Basic Setting > IP Setup > IP Status Details: DHCP

IP Status Detail		<a href="#">IP Status</a>
Type	DHCP	
VID	1	
IP Address	172.21.40.5	
IP Subnet Mask	255.255.252.0	
Lease Time	86400 seconds	
Renew Time	43200 seconds	
Rebind Time	75600 seconds	
Lease Time Start	2020-01-01 00:01:24	
Lease Time End	2020-01-02 00:01:24	
Default Gateway	172.21.43.254	
DNS Server	172.21.10.1	
DNS Server	172.21.5.1	

The following table describes the labels in this screen.

**Table 20** Basic Setting > IP Setup > IP Status Details: DHCP

LABEL	DESCRIPTION
Type	This shows the IP address is dynamically assigned from a DHCP server ( <b>DHCP</b> ).
VID	This is the VLAN identification number to which an IP routing domain belongs.
IP Address	This is the IP address of your Switch in dotted decimal notation for example 192.168.1.1.
IP Subnet Mask	This is the IP subnet mask of your Switch in dotted decimal notation for example 255.255.255.0.
Lease Time	This displays the length of time in seconds that this interface can use the current dynamic IP address from the DHCP server.
Renew Time	This displays the length of time from the lease start that the Switch will request to renew its current dynamic IP address from the DHCP server.
Rebind Time	This displays the length of time from the lease start that the Switch will request to get any dynamic IP address from the DHCP server.
Lease Time Start	This displays the date and time that the current dynamic IP address assignment from the DHCP server began. You should configure date and time in <b>Basic Setting &gt; General Setup</b> .
Lease Time End	This displays the date and time that the current dynamic IP address assignment from the DHCP server will end. You should configure date and time in <b>Basic Setting &gt; General Setup</b> .
Default Gateway	This displays the IP address of the default gateway assigned by the DHCP server. 0.0.0.0 means no gateway is assigned.
DNS Server	This displays the IP address of the primary and secondary DNS servers assigned by the DHCP server. 0.0.0.0 means no DNS server is assigned.

## 8.6.4 IP Configuration

Use this screen to configure the default gateway device, the default domain name server and add IP domains.

Figure 72 Basic Setting &gt; IP Setup &gt; IP Configuration

The following table describes the labels in this screen.

Table 21 Basic Setting &gt; IP Setup &gt; IP Configuration

LABEL	DESCRIPTION
Default Gateway	Type the IP address of the default outgoing gateway in dotted decimal notation, for example 192.168.1.254.
Domain Name Server 1/2	Enter a domain name server IPv4 address in order to be able to use a domain name instead of an IP address.
Default Management	Specify which traffic flow ( <b>In-Band</b> or <b>Out-of-band</b> ) the Switch is to send packets originating from itself (such as SNMP traps) or packets with unknown source.  Select <b>Out-of-band</b> to have the Switch send the packets to the management port labeled <b>MGMT</b> . This means that devices connected to the other ports do not receive these packets.  Select <b>In-Band</b> to have the Switch send the packets to all ports except the management port (labeled <b>MGMT</b> ) to which connected devices do not receive these packets.
Apply	Click <b>Apply</b> to save your changes to the Switch's run-time memory. The Switch loses these changes if it is turned off or loses power, so use the <b>Save</b> link on the top navigation panel to save your changes to the non-volatile memory when you are done configuring.
Cancel	Click <b>Cancel</b> to reset the fields to your previous configuration.

Table 21 Basic Setting &gt; IP Setup &gt; IP Configuration (continued)

LABEL	DESCRIPTION
Out-of-band Management IP Address	
Use these fields to set the settings for the out-of-band management port.	
IP Address	Enter the out-of-band management IP address of your Switch in dotted decimal notation. For example, 192.168.0.1.
IP Subnet Mask	Enter the IP subnet mask of your Switch in dotted decimal notation, for example, 255.255.255.0.
Default Gateway	Enter the IP address of the default outgoing gateway in dotted decimal notation, for example, 192.168.0.254.
Apply	Click <b>Apply</b> to save your changes to the Switch's run-time memory. The Switch loses these changes if it is turned off or loses power, so use the <b>Save</b> link on the top navigation panel to save your changes to the non-volatile memory when you are done configuring.
Cancel	Click <b>Cancel</b> to reset the fields to your previous configuration.
IP Interface	
Use these fields to create or edit IP routing domains on the Switch.	
DHCP Client	Select this option if you have a DHCP server that can assign the Switch an IP address, subnet mask, a default gateway IP address and a domain name server IP address automatically.
Option-60	DHCP Option 60 is used by the Switch for identification to the DHCP server using the VCI (Vendor Class Identifier) on the DHCP server. The Switch adds it in the initial DHCP discovery message that a DHCP client broadcasts in search of an IP address. The DHCP server can assign different IP addresses or options to clients with the specific VCI or reject the request from clients without the specific VCI.  Select this and enter the device identity you want the Switch to add in the DHCP discovery frames that go to the DHCP server. This allows the Switch to identify itself to the DHCP server.
Class-ID	Type a string of up to 32 characters to identify this Switch to the DHCP server. For example, Zyxel-TW.
Static IP Address	Select this option if you do not have a DHCP server or if you wish to assign static IP address information to the Switch. You need to fill in the following fields when you select this option.
IP Address	Enter the IP address of your Switch in dotted decimal notation, for example, 192.168.1.1. This is the IP address of the Switch in an IP routing domain.
IP Subnet Mask	Enter the IP subnet mask of an IP routing domain in dotted decimal notation, for example, 255.255.255.0.
VID	Enter the VLAN identification number to which an IP routing domain belongs.
Add	Click this to create a new entry.  This saves your changes to the Switch's run-time memory. The Switch loses these changes if it is turned off or loses power, so use the <b>Save</b> link on the top navigation panel to save your changes to the non-volatile memory when you are done configuring.
Cancel	Click <b>Cancel</b> to reset the fields to your previous configuration.
Index	This field displays the index number of an entry.
IP Address	This field displays the IP address of the Switch in the IP domain.
IP Subnet Mask	This field displays the subnet mask of the Switch in the IP domain.
VID	This field displays the VLAN identification number of the IP domain on the Switch.
Type	This field displays the type of IP address status.
	Select an entry's check box to select a specific entry. Otherwise, select the check box in the table heading row to select all entries.

Table 21 Basic Setting &gt; IP Setup &gt; IP Configuration (continued)

LABEL	DESCRIPTION
Delete	Click <b>Delete</b> to remove the selected entry from the summary table.  Note: Deleting all IP subnets locks you out of the Switch.
Cancel	Click <b>Cancel</b> to clear the check boxes.

## 8.7 Port Setup

Use this screen to configure Switch port settings. Click **Basic Setting > Port Setup** in the navigation panel to display the configuration screen.

Figure 73 Basic Setting &gt; Port Setup (Standalone Mode)

Port	Active	Name	Speed / Duplex	Flow Control	802.1p Priority	BPDU Control	Media Type
*	<input type="checkbox"/>		Auto	Disable	0	Peer	sfp_plus
1	<input checked="" type="checkbox"/>		Auto	Disable	0	Peer	
2	<input checked="" type="checkbox"/>		Auto	Disable	0	Peer	
3	<input checked="" type="checkbox"/>		Auto	Disable	0	Peer	
4	<input checked="" type="checkbox"/>		Auto	Disable	0	Peer	
5	<input checked="" type="checkbox"/>		Auto	Disable	0	Peer	
6	<input checked="" type="checkbox"/>		Auto	Disable	0	Peer	
7	<input checked="" type="checkbox"/>		Auto	Disable	0	Peer	
8	<input checked="" type="checkbox"/>		Auto	Disable	0	Peer	
9	<input checked="" type="checkbox"/>		Auto	Disable	0	Peer	
31	<input checked="" type="checkbox"/>		Auto	Disable	0	Peer	
32	<input checked="" type="checkbox"/>		Auto	Disable	0	Peer	sfp_plus

Apply Cancel

Figure 74 Basic Setting &gt; Port Setup (Stacking Mode)

Port	Active	Name	Speed / Duplex	Flow Control	802.1p Priority	BPDU Control	Media Type
1/*	<input type="checkbox"/>		Auto	Disable	0	Peer	sfp_plus
1/1	<input checked="" type="checkbox"/>		Auto	Disable	0	Peer	
1/2	<input checked="" type="checkbox"/>		Auto	Disable	0	Peer	
1/3	<input checked="" type="checkbox"/>		Auto	Disable	0	Peer	
1/4	<input checked="" type="checkbox"/>		Auto	Disable	0	Peer	
1/5	<input checked="" type="checkbox"/>		Auto	Disable	0	Peer	
1/6	<input checked="" type="checkbox"/>		Auto	Disable	0	Peer	
1/7	<input checked="" type="checkbox"/>		Auto	Disable	0	Peer	
1/8	<input checked="" type="checkbox"/>		Auto	Disable	0	Peer	
1/9	<input checked="" type="checkbox"/>		Auto	Disable	0	Peer	

Apply Cancel

The following table describes the labels in this screen.

Table 22 Basic Setting &gt; Port Setup

LABEL	DESCRIPTION
SLOT	This field appears only in stacking mode. Click the drop-down list to choose the slot number of the Switch in a stack.
Port	This is the port index number. In stacking mode, the first number represents the slot ID and the second one is the port number. Please note that the default stacking ports (the last two ports of your Switch) cannot be configured. They are reserved for stacking only.
*	<p>Settings in this row apply to all ports.</p> <p>Use this row only if you want to make some settings the same for all ports. Use this row first to set the common settings and then make adjustments on a port-by-port basis.</p> <p>Note: Changes in this row are copied to all the ports as soon as you make them.</p>
Active	Select this check box to enable a port. The factory default for all ports is enabled. A port must be enabled for data transmission to occur.
Name	<p>Type a descriptive name that identifies this port. You can enter up to 128 ASCII characters except [ ? ], [   ], [ ' ] or [ " ].</p> <p>Note: Due to space limitations, the port name may be truncated in some Web Configurator screens.</p>
Speed/Duplex	<p>Select the speed and the duplex mode of the Ethernet connection on this port. Choices are <b>Auto</b>, <b>Auto-1G</b>, <b>10-an</b> (10M/auto-negotiation), <b>10M/Full Duplex</b>, <b>100-an</b> (100M/auto-negotiation), <b>100M/Full Duplex</b>, <b>1G/Full Duplex</b>, and <b>10G/Full Duplex</b> (Gigabit connections only).</p> <p>Selecting <b>Auto-1G</b> or <b>Auto</b> (auto-negotiation) allows one port to negotiate with a peer port automatically to obtain the connection speed and duplex mode that both ends support. When auto-negotiation is turned on, a port on the Switch negotiates with the peer automatically to determine the connection speed and duplex mode. If the peer port does not support auto-negotiation or turns off this feature, the Switch determines the connection speed by detecting the signal on the cable and using half duplex mode. When the Switch's auto-negotiation is turned off, a port uses the pre-configured speed and duplex mode when making a connection, thus requiring you to make sure that the settings of the peer port are the same in order to connect.</p>
Flow Control	<p>A concentration of traffic on a port decreases port bandwidth and overflows buffer memory causing packet discards and frame losses. <b>Flow Control</b> is used to regulate transmission of signals to match the bandwidth of the receiving port.</p> <p>The Switch uses IEEE 802.3x flow control in full duplex mode and backpressure flow control in half duplex mode.</p> <p>IEEE 802.3x flow control is used in full duplex mode to send a pause signal to the sending port, causing it to temporarily stop sending signals when the receiving port memory buffers fill.</p> <p>Back Pressure flow control is typically used in half duplex mode to send a "collision" signal to the sending port (mimicking a state of packet collision) causing the sending port to temporarily stop sending signals and resend later.</p> <p>Select <b>Tx Rx</b> to allow the Switch port to send pause signal to the connected device, and for the connected device to send a pause signal to the Switch. The Switch will temporarily stop sending signals after receiving pause signal.</p> <p>Select <b>Tx</b> to allow the Switch port to send pause signal to the connected device.</p> <p>Select <b>Rx</b> to allow the connected device to send a pause signal to the Switch. The Switch will temporarily stop sending signals.</p> <p>Otherwise, select <b>Disable</b>.</p>
802.1p Priority	This priority value is added to incoming frames without a (802.1p) priority queue tag.

Table 22 Basic Setting &gt; Port Setup (continued)

LABEL	DESCRIPTION
BPDU Control	Configure the way to treat BPDUs received on this port. You must activate bridging control protocol transparency in the Switch <b>Setup</b> screen first.  Select <b>Peer</b> to process any BPDU (Bridge Protocol Data Units) received on this port.  Select <b>Tunnel</b> to forward BPDUs received on this port.  Select <b>Discard</b> to drop any BPDU received on this port.  Select <b>Network</b> to process a BPDU with no VLAN tag and forward a tagged BPDU.
Media Type	You can insert either an SFP+ transceiver or an SFP+ Direct Attach Copper (DAC) cable into the 10 Gigabit interface of the Switch.  Select the media type ( <b>sfp_plus</b> or <b>dac10g</b> ) of the SFP+ module that is attached to the 10 Gigabit interface.
Apply	Click <b>Apply</b> to save your changes to the Switch's run-time memory. The Switch loses these changes if it is turned off or loses power, so use the <b>Save</b> link on the top navigation panel to save your changes to the non-volatile memory when you are done configuring.
Cancel	Click <b>Cancel</b> to begin configuring this screen afresh.

## 8.8 Interface Setup

An IPv6 address is configured on a per-interface basis. The interface can be a physical interface (for example, an Ethernet port) or a virtual interface (for example, a VLAN). The Switch supports the VLAN interface type for IPv6 at the time of writing.

Use this screen to set IPv4 loopback interfaces for routing protocols or IPv6 interfaces on which you can configure an IPv6 address to access and manage the Switch.

Click **Basic Setting > Interface Setup** in the navigation panel to display the configuration screen.

Figure 75 Basic Setting &gt; Interface Setup

Index	Interface Type	Interface ID	Interface	<input type="checkbox"/>
1	VLAN	1	VLAN1	<input type="checkbox"/>

At the bottom of the table, there are 'Delete' and 'Cancel' buttons.

The following table describes the labels in this screen.

Table 23 Basic Setting > Interface Setup

LABEL	DESCRIPTION
Interface Type	Select the type of IPv6 interface for which you want to configure. The Switch supports the VLAN interface type for IPv6 at the time of writing.
Interface ID	Specify a unique identification number (from 1 to 4094) for the VLAN interface or a unique identification number (from 0 to 2) for the loopback interface.  To have IPv6 function properly, you should configure a static VLAN with the same ID number in the <b>Advanced Application &gt; VLAN</b> screens.
Add	Click this to create a new entry.  This saves your changes to the Switch's run-time memory. The Switch loses these changes if it is turned off or loses power, so use the <b>Save</b> link on the top navigation panel to save your changes to the non-volatile memory when you are done configuring.
Cancel	Click <b>Cancel</b> to reset the fields to your previous configuration.
Index	This field displays the index number of an entry.
Interface Type	This field displays the type of interface.
Interface ID	This field displays the identification number of the interface.
Interface	This field displays the interface's descriptive name which is generated automatically by the Switch. The name is from a combination of the interface type and ID number.
	Select an entry's check box to select a specific entry. Otherwise, select the check box in the table heading row to select all entries.
Delete	Click <b>Delete</b> to remove the selected entry from the summary table.
Cancel	Click <b>Cancel</b> to clear the check boxes.

## 8.9 IPv6

Use this screen to view the IPv6 interface status and configure the Switch's management IPv6 addresses.

### 8.9.1 IPv6 Status

Click **Basic Setting > IPv6** in the navigation panel to display the IPv6 status screen as shown next.

Figure 76 Basic Setting > IPv6

IPv6 Status		IPv6 Configuration
Domain Name Server	Source	
IPv6 Table		
Index	Interface	Active
1	VLAN1	Yes

The following table describes the labels in this screen.

Table 24 Basic Setting > IPv6

LABEL	DESCRIPTION
IPv6 Status	
Domain Name Server	This field displays the IP address of the DNS server.
Source	This field displays whether the DNS server address is configured manually ( <b>Static</b> ) or obtained automatically using <b>DHCPv6</b> .
IPv6 Table	
Index	This field displays the index number of an IPv6 interface. Click on an index number to view more interface details.
Interface	This is the name of the IPv6 interface you created.
Active	This field displays whether the IPv6 interface is activated or not.

## 8.9.2 IPv6 Interface Status

Use this screen to view a specific IPv6 interface status and detailed information. Click an interface index number in the **Basic Setting > IPv6** screen. The following screen opens.

Figure 77 Basic Setting > IPv6 > IPv6 Interface Status

IPv6 Interface Status		<a href="#">IPv6 Status</a>
Interface: VLAN1		
IPv6 Active	enable	
MTU Size	1500	
ICMPv6 Rate Limit Bucket Size	100	
ICMPv6 Rate Limit Error Interval	1000	
Link Local Address	fe80::219:caff:fe01:b0d/64 [preferred]	
Global Unicast Address(es)		
Joined Group Address(es)	ff02::2 ff01::1 ff02::1 ff02::1:ff01:b0d	
ND DAD Active	enable	
Number of DAD Attempts	1	
NS-Interval (millisecond)	1000	
ND Reachable Time (millisecond)	30000	
DHCPv6 Client Active	Yes	
IA Type	IA-NA	
IAID	11	
T1	0	
T2	0	
Identity Association	State	
	SID	
	Address	
	Preferred Lifetime	
	Valid Lifetime	
DNS		
Domain List		
Restart DHCPv6 Client	<a href="#">Click Here</a>	

The following table describes the labels in this screen.

Table 25 Basic Setting > IPv6 > IPv6 Interface Status

LABEL	DESCRIPTION
IPv6 Active	This field displays whether the IPv6 interface is activated or not.
MTU Size	This field displays the Maximum Transmission Unit (MTU) size for IPv6 packets on this interface.
ICMPv6 Rate Limit Bucket Size	This field displays the maximum number of ICMPv6 error messages which are allowed to transmit in a given time interval. If the bucket is full, subsequent error messages are suppressed.
ICMPv6 Rate Limit Error Interval	This field displays the time period (in milliseconds) during which ICMPv6 error messages of up to the bucket size can be transmitted. 0 means no limit.
Link Local Address	This field displays the Switch's link-local IP address and prefix generated by the interface. It also shows whether the IP address is preferred, which means it is a valid address and can be used as a sender or receiver address.
Global Unicast Address(es)	This field displays the Switch's global unicast address to identify this interface.
Joined Group Address(es)	This field displays the IPv6 multicast addresses of groups the Switch's interface joins.
ND DAD Active	This field displays whether Neighbor Discovery (ND) Duplicate Address Detection (DAD) is enabled on the interface.
Number of DAD Attempts	This field displays the number of consecutive neighbor solicitations the Switch sends for this interface.
NS-Interval (millisecond)	This field displays the time interval (in milliseconds) at which neighbor solicitations are re-sent for this interface.
ND Reachable Time (millisecond)	This field displays how long (in milliseconds) a neighbor is considered reachable for this interface.
DHCPv6 Client Active	This field displays whether the Switch acts as a DHCPv6 client to get an IPv6 address from a DHCPv6 server.
Identity Association	An Identity Association (IA) is a collection of addresses assigned to a DHCP client, through which the server and client can manage a set of related IP addresses. Each IA must be associated with exactly one interface.
IA Type	The IA type is the type of address in the IA. Each IA holds one type of address. <b>IA_NA</b> means an identity association for non-temporary addresses and <b>IA_TA</b> is an identity association for temporary addresses.
IAID	Each IA consists of a unique IAID and associated IP information.
T1	This field displays the DHCPv6 T1 timer. After T1, the Switch sends the DHCPv6 server a Renew message.  An IA_NA option contains the T1 and T2 fields, but an IA_TA option does not. The DHCPv6 server uses T1 and T2 to control the time at which the client contacts with the server to extend the lifetimes on any addresses in the IA_NA before the lifetimes expire.
T2	This field displays the DHCPv6 T2 timer. If the time T2 is reached and the server does not respond, the Switch sends a Rebind message to any available server.
State	This field displays the state of the TA. It shows  <b>Active</b> when the Switch obtains addresses from a DHCPv6 server and the TA is created.  <b>Renew</b> when the TA's address lifetime expires and the Switch sends out a Renew message.  <b>Rebind</b> when the Switch does not receive a response from the original DHCPv6 server and sends out a Rebind message to another DHCPv6 server.
SID	This field displays the DHCPv6 server's unique ID.
Address	This field displays the Switch's global address which is assigned by the DHCPv6 server.

Table 25 Basic Setting &gt; IPv6 &gt; IPv6 Interface Status (continued)

LABEL	DESCRIPTION
Preferred Lifetime	This field displays how long (in seconds) that the global address remains preferred.
Valid Lifetime	This field displays how long (in seconds) that the global address is valid.
DNS	This field displays the DNS server address assigned by the DHCPv6 server.
Domain List	This field displays the address record when the Switch queries the DNS server to resolve domain names.
Restart DHCPv6 Client	Click <b>Click Here</b> to send a new DHCP request to the DHCPv6 server and update the IPv6 address and DNS information for this interface.

### 8.9.3 IPv6 Configuration

Use this screen to configure IPv6 settings on the Switch. Click the **IPv6 Configuration** link in the **Basic Setting > IPv6** screen. The following screen opens.

Figure 78 Basic Setting &gt; IPv6 &gt; IPv6 Configuration

IPv6 Configuration		IPv6 Status
IPv6 Global Setup		<a href="#">Click Here</a>
IPv6 Interface Setup		<a href="#">Click Here</a>
IPv6 Addressing	IPv6 Link-Local Address Setup	<a href="#">Click Here</a>
	IPv6 Global Address Setup	<a href="#">Click Here</a>
	IPv6 Neighbor Discovery Setup	<a href="#">Click Here</a>
IPv6 Neighbor Discovery	IPv6 Router Discovery Setup	<a href="#">Click Here</a>
	IPv6 Prefix Setup	<a href="#">Click Here</a>
IPv6 Neighbor Setup		<a href="#">Click Here</a>
DHCPv6 Client Setup		<a href="#">Click Here</a>

The following table describes the labels in this screen.

Table 26 Basic Setting &gt; IPv6 &gt; IPv6 Configuration

LABEL	DESCRIPTION
IPv6 Global Setup	Click the link to go to a screen where you can configure the global IPv6 settings on the Switch.
IPv6 Interface Setup	Click the link to go to a screen where you can enable an IPv6 interface on the Switch.
IPv6 Addressing	
IPv6 Link-Local Address Setup	Click the link to go to a screen where you can configure the IPv6 link-local address for an interface.
IPv6 Global Address Setup	Click the link to go to a screen where you can configure the IPv6 global address for an interface.
IPv6 Neighbor Discovery	
IPv6 Neighbor Discovery Setup	Click the link to go to a screen where you can configure the IPv6 neighbor discovery settings.
IPv6 Router Discovery Setup	Click the link to go to a screen where you can configure the IPv6 router discovery settings.
IPv6 Prefix Setup	Click the link to go to a screen where you can configure the Switch's IPv6 prefix list.

Table 26 Basic Setting &gt; IPv6 &gt; IPv6 Configuration (continued)

LABEL	DESCRIPTION
IPv6 Neighbor Setup	Click the link to go to a screen where you can create a static IPv6 neighbor entry in the Switch's IPv6 neighbor table.
DHCPv6 Client Setup	Click the link to go to a screen where you can configure the Switch DHCPv6 client settings.

## 8.9.4 IPv6 Global Setup

Use this screen to configure the global IPv6 settings. Click the link next to **IPv6 Global Setup** in the **IPv6 Configuration** screen to display the screen as shown next.

Figure 79 Basic Setting &gt; IPv6 &gt; IPv6 Configuration &gt; IPv6 Global Setup

The following table describes the labels in this screen.

Table 27 Basic Setting &gt; IPv6 &gt; IPv6 Configuration &gt; IPv6 Global Setup

LABEL	DESCRIPTION
IPv6 Hop Limit	Specify the maximum number of hops (from 1 to 255) in router advertisements. This is the maximum number of hops on which an IPv6 packet is allowed to transmit before it is discarded by an IPv6 router, which is similar to the TTL field in IPv4.
ICMPv6 Rate Limit Bucket Size	Specify the maximum number of ICMPv6 error messages (from 1 to 200) which are allowed to transmit in a given time interval. If the bucket is full, subsequent error messages are suppressed.
ICMPv6 Rate Limit Error Interval	Specify the time period (from 0 to 2147483647 milliseconds) during which ICMPv6 error messages of up to the bucket size can be transmitted. 0 means no limit.
Apply	Click <b>Apply</b> to save your changes to the Switch's run-time memory. The Switch loses these changes if it is turned off or loses power, so use the <b>Save</b> link on the top navigation panel to save your changes to the non-volatile memory when you are done configuring.
Cancel	Click <b>Cancel</b> to begin configuring this screen afresh.
Clear	Click <b>Clear</b> to reset the fields to the factory defaults.

## 8.9.5 IPv6 Interface Setup

Use this screen to turn on or off an IPv6 interface. Click the link next to **IPv6 Interface Setup** in the **IPv6 Configuration** screen to display the screen as shown next.

**Figure 80** Basic Setting > IPv6 > IPv6 Configuration > IPv6 Interface Setup

Index	Interface	Active
<a href="#">1</a>	VLAN1	Yes

The following table describes the labels in this screen.

**Table 28** Basic Setting > IPv6 > IPv6 Configuration > IPv6 Interface Setup

LABEL	DESCRIPTION
Interface	Select the IPv6 interface you want to configure.
Active	Select this option to enable the interface.
Apply	Click <b>Apply</b> to save your changes to the Switch's run-time memory. The Switch loses these changes if it is turned off or loses power, so use the <b>Save</b> link on the top navigation panel to save your changes to the non-volatile memory when you are done configuring.
Cancel	Click <b>Cancel</b> to begin configuring this screen afresh.
Clear	Click <b>Clear</b> to reset the fields to the factory defaults.
Index	This is the interface index number. Click on an index number to change the settings.
Interface	This is the name of the IPv6 interface you created.
Active	This field displays whether the IPv6 interface is activated or not.

## 8.9.6 IPv6 Link-Local Address Setup

A link-local address uniquely identifies a device on the local network (the LAN). It is similar to a "private IP address" in IPv4. You can have the same link-local address on multiple interfaces on a device. A link-local unicast address has a predefined prefix of fe80::/10.

Use this screen to configure the interface's link-local address and default gateway. Click the link next to **IPv6 Link-Local Address Setup** in the **IPv6 Configuration** screen to display the screen as shown next.

**Figure 81** Basic Setting > IPv6 > IPv6 Configuration > IPv6 Link-Local Address Setup

Index	Interface	IPv6 Link-Local Address	IPv6 Default Gateway
<a href="#">1</a>	VLAN1		

The following table describes the labels in this screen.

Table 29 Basic Setting > IPv6 > IPv6 Configuration > IPv6 Link-Local Address Setup

LABEL	DESCRIPTION
Interface	Select the IPv6 interface you want to configure.
Link-Local Address	Manually configure a static IPv6 link-local address for the interface.
Default Gateway	Set the default gateway IPv6 address for the interface. When an interface cannot find a routing information for a frame's destination, it forwards the packet to the default gateway.
Apply	Click <b>Apply</b> to save your changes to the Switch's run-time memory. The Switch loses these changes if it is turned off or loses power, so use the <b>Save</b> link on the top navigation panel to save your changes to the non-volatile memory when you are done configuring.
Cancel	Click <b>Cancel</b> to begin configuring this screen afresh.
Clear	Click <b>Clear</b> to reset the fields to the factory defaults.
Index	This is the interface index number. Click an index number to change the settings.
Interface	This is the name of the IPv6 interface you created.
IPv6 Link-Local Address	This is the static IPv6 link-local address for the interface.
IPv6 Default Gateway	This is the default gateway IPv6 address for the interface.

## 8.9.7 IPv6 Global Address Setup

Use this screen to configure the interface's IPv6 global address. Click the link next to **IPv6 Global Address Setup** in the **IPv6 Configuration** screen to display the screen as shown next.

Figure 82 Basic Setting > IPv6 > IPv6 Configuration > IPv6 Global Address Setup

- Top Section:** Two input fields for "Domain Name Server 1" and "Domain Name Server 2", with "Apply" and "Cancel" buttons.
- Middle Section:** A dropdown menu for "Interface" (set to "VLAN1"), an input field for "IPv6 Global Address" with an "EUI-64" checkbox, and an input field for "Prefix Length". Below are "Add", "Cancel", and "Clear" buttons.
- Bottom Section:** A table with columns: "Index", "Interface", "IPv6 Global Address/Prefix Length", and "EUI-64". A single row is visible with a checkbox for "EUI-64". Below the table are "Delete" and "Cancel" buttons.

The following table describes the labels in this screen.

Table 30 Basic Setting > IPv6 > IPv6 Configuration > IPv6 Global Address Setup

LABEL	DESCRIPTION
Domain Name Server 1/2	Enter a domain name server IPv6 address in order to be able to use a domain name instead of an IP address.
Apply	Click <b>Apply</b> to save your changes to the Switch's run-time memory. The Switch loses these changes if it is turned off or loses power, so use the <b>Save</b> link on the top navigation panel to save your changes to the non-volatile memory when you are done configuring.
Cancel	Click this to reset the <b>Domain Name Server</b> values in this screen to their last-saved values.
Interface	Select the IPv6 interface you want to configure.
IPv6 Global Address	Manually configure a static IPv6 global address for the interface.
Prefix Length	Specify an IPv6 prefix length that specifies how many most significant bits (start from the left) in the address compose the network address.
EUI-64	Select this option to have the interface ID be generated automatically using the EUI-64 format.
Add	Click this to create a new entry.  This saves your changes to the Switch's run-time memory. The Switch loses these changes if it is turned off or loses power, so use the <b>Save</b> link on the top navigation panel to save your changes to the non-volatile memory when you are done configuring.
Cancel	Click <b>Cancel</b> to begin configuring this screen afresh.
Clear	Click <b>Clear</b> to reset the fields to the factory defaults.
Index	This is the interface index number. Click an index number to change the settings.
Interface	This is the name of the IPv6 interface you created.
IPv6 Global Address/Prefix Length	This field displays the IPv6 global address and prefix length for the interface.
EUI-64	This shows whether the interface ID of the global address is generated using the EUI-64 format.
	Select an entry's check box to select a specific entry. Otherwise, select the check box in the table heading row to select all entries.
Delete	Check the entries that you want to remove and then click <b>Delete</b> to remove the selected entries from the summary table.
Cancel	Click <b>Cancel</b> to clear the check boxes.

### 8.9.8 IPv6 Neighbor Discovery Setup

Use this screen to configure neighbor discovery settings for each interface. Click the link next to **IPv6 Neighbor Discovery Setup** in the **IPv6 Configuration** screen to display the screen as shown next.

**Figure 83** Basic Setting > IPv6 > IPv6 Configuration > IPv6 Neighbor Discovery Setup

Index	Interface	DAD Attempts	NS Interval	Reachable Time
1	VLAN1	1	1000	30000

The following table describes the labels in this screen.

**Table 31** Basic Setting > IPv6 > IPv6 Configuration > IPv6 Neighbor Discovery Setup

LABEL	DESCRIPTION
Interface	Select the IPv6 interface you want to configure.
DAD Attempts	The Switch uses Duplicate Address Detection (DAD) with neighbor solicitation and advertisement messages to check whether an IPv6 address is already in use before assigning it to an interface. Specify the number of consecutive neighbor solicitations (from 0 to 600) the Switch sends for this interface. Enter 0 to turn off DAD.
NS Interval	Specify the time interval (from 1000 to 3600000 milliseconds) at which neighbor solicitations are re-sent for this interface.
Reachable Time	Specify how long (from 1000 to 3600000 milliseconds) a neighbor is considered reachable for this interface.
Apply	Click <b>Apply</b> to save your changes to the Switch's run-time memory. The Switch loses these changes if it is turned off or loses power, so use the <b>Save</b> link on the top navigation panel to save your changes to the non-volatile memory when you are done configuring.
Cancel	Click <b>Cancel</b> to begin configuring this screen afresh.
Clear	Click <b>Clear</b> to reset the fields to the factory defaults.
Index	This is the interface index number. Click on an index number to change the settings.
Interface	This is the name of the IPv6 interface you created.
DAD Attempts	This field displays the number of consecutive neighbor solicitations the Switch sends for this interface.
NS Interval	This field displays the time interval (in milliseconds) at which neighbor solicitations are re-sent for this interface.
Reachable Time	This field displays how long (in milliseconds) a neighbor is considered reachable for this interface.

### 8.9.9 IPv6 Router Discovery Setup

Use this screen to configure router discovery settings for each interface. Click the link next to **IPv6 Router Discovery Setup** in the **IPv6 Configuration** screen to display the screen as shown next.

**Figure 84** Basic Setting > IPv6 > IPv6 Configuration > IPv6 Router Discovery Setup

Index	Interface	Flags	Minimum Interval	Maximum Interval	Lifetime	Suppress
1	VLAN123		200	600	1800	No

The following table describes the labels in this screen.

**Table 32** Basic Setting > IPv6 > IPv6 Configuration > IPv6 Router Discovery Setup

LABEL	DESCRIPTION
Interface	Select the IPv6 interface you want to configure.
Flags	Select the <b>Managed Config Flag</b> option to have the Switch set the "managed address configuration" flag (the M flag) to 1 in IPv6 router advertisements, which means IPv6 hosts use DHCPv6 to obtain IPv6 stateful addresses. De-select the option to set the flag to 0 and the host will not use DHCPv6 to obtain IPv6 stateful addresses.  Select the <b>Other Config Flag</b> option to have the Switch set the "Other stateful configuration" flag (the O flag) to 1 in IPv6 router advertisements, which means IPv6 hosts use DHCPv6 to obtain additional configuration settings, such as DNS information. De-select the option to set the flag to 0 and the host will not use DHCPv6 to obtain additional configuration settings.
Minimum Interval	Specify the minimum time interval (from 3 to 1350 seconds) at which the Switch sends router advertisements for this interface.  Note: The minimum time interval cannot be greater than three-quarters of the maximum time interval.
Maximum Interval	Specify the maximum time interval (from 4 to 1800 seconds) at which the Switch sends router advertisements for this interface.
Lifetime	Specify how long (from 0 to 9000 seconds) the router in router advertisements can be used as a default router for this interface.
Suppress	Select this option to set the Switch to not send router advertisements and responses to router solicitations on this interface.
Apply	Click <b>Apply</b> to save your changes to the Switch's run-time memory. The Switch loses these changes if it is turned off or loses power, so use the <b>Save</b> link on the top navigation panel to save your changes to the non-volatile memory when you are done configuring.
Cancel	Click <b>Cancel</b> to begin configuring this screen afresh.
Clear	Click <b>Clear</b> to reset the fields to the factory defaults.
Index	This is the interface index number. Click an index number to change the settings.
Interface	This is the name of the IPv6 interface you created.
Flags	This field displays whether IPv6 hosts use DHCPv6 to obtain IPv6 stateful addresses ( <b>M</b> ) and/or additional configuration settings ( <b>O</b> ).

Table 32 Basic Setting &gt; IPv6 &gt; IPv6 Configuration &gt; IPv6 Router Discovery Setup (continued)

LABEL	DESCRIPTION
Minimum Interval	This field displays the minimum time interval at which the Switch sends router advertisements for this interface.
Maximum Interval	This field displays the maximum time interval at which the Switch sends router advertisements for this interface.
Lifetime	This field displays how long the router in router advertisements can be used as a default router for this interface.
Suppress	This field displays whether the Switch sends router advertisements and responses to router solicitations on this interface ( <b>No</b> ) or not ( <b>Yes</b> ).

## 8.9.10 IPv6 Prefix Setup

Use this screen to configure the Switch's IPv6 prefix list for each interface. Click the link next to **IPv6 Prefix Setup** in the **IPv6 Configuration** screen to display the screen as shown next.

Figure 85 Basic Setting &gt; IPv6 &gt; IPv6 Configuration &gt; IPv6 Prefix Setup

- Interface:** A dropdown menu showing 'VLAN123'.
- Prefix:** An empty text input field.
- Prefix Length:** An empty text input field.
- Valid Lifetime:** A text input field containing '2592000' with a 'seconds' label.
- Preferred Lifetime:** A text input field containing '604800' with a 'seconds' label.
- Flags:** Three checkboxes: 'No-Autoconfig Flag', 'No-Onlink Flag', and 'No-Advertise Flag', all of which are currently unchecked.

Below the form are three buttons: 'Add', 'Cancel', and 'Clear'. At the bottom of the screen, there is a table with the following columns: 'Index', 'Interface', 'Prefix/Prefix Length', 'Valid Lifetime', and 'Preferred Lifetime'. Below the table are two buttons: 'Delete' and 'Cancel'.

The following table describes the labels in this screen.

Table 33 Basic Setting &gt; IPv6 &gt; IPv6 Configuration &gt; IPv6 Prefix Setup

LABEL	DESCRIPTION
Interface	Select the IPv6 interface you want to configure.
Prefix	Set the IPv6 prefix that the Switch includes in router advertisements for this interface.
Prefix Length	Set the prefix length that the Switch includes in router advertisements for this interface.
Valid Lifetime	Specify how long (from 0 to 4294967295 seconds) the prefix is valid for on-link determination.
Preferred Lifetime	Specify how long (from 0 to 4294967295 seconds) that addresses generated from the prefix remain preferred. The preferred lifetime cannot exceed the valid lifetime.

Table 33 Basic Setting &gt; IPv6 &gt; IPv6 Configuration &gt; IPv6 Prefix Setup (continued)

LABEL	DESCRIPTION
Flags	Select <b>No-Autoconfig Flag</b> to not allow IPv6 hosts to use this prefix. Select <b>No-Onlink Flag</b> to not allow the specified prefix to be used for on-link determination. Select <b>No-Advertise Flag</b> to set the Switch to not include the specified IPv6 prefix, prefix length in router advertisements for this interface.
Add	Click this to create a new entry or to update an existing one. This saves your changes to the Switch's run-time memory. The Switch loses these changes if it is turned off or loses power, so use the <b>Save</b> link on the top navigation panel to save your changes to the non-volatile memory when you are done configuring.
Cancel	Click <b>Cancel</b> to begin configuring this screen afresh.
Clear	Click <b>Clear</b> to reset the fields to the factory defaults.
Index	This is the interface index number. Click an index number to change the settings.
Interface	This is the name of the IPv6 interface you created.
Prefix/Prefix Length	This field displays the IPv6 prefix and prefix length that the Switch includes in router advertisements for this interface.
Valid Lifetime	This field displays the IPv6 prefix valid lifetime.
Preferred Lifetime	This field displays the preferred lifetime of an IPv6 address generated from the prefix.
	Select an entry's check box to select a specific entry. Otherwise, select the check box in the table heading row to select all entries.
Delete	Check the entries that you want to remove in the <b>Delete</b> column and then click <b>Delete</b> to remove the selected entries from the summary table.
Cancel	Click <b>Cancel</b> to clear the <b>Delete</b> check boxes.

### 8.9.11 IPv6 Neighbor Setup

Use this screen to create a static IPv6 neighbor entry in the Switch's IPv6 neighbor table to store the neighbor information permanently. Click the link next to **IPv6 Neighbor Setup** in the **IPv6 Configuration** screen to display the screen as shown next.

Figure 86 Basic Setting &gt; IPv6 &gt; IPv6 Configuration &gt; IPv6 Neighbor Setup

The following table describes the labels in this screen.

Table 34 Basic Setting > IPv6 > IPv6 Configuration > IPv6 Neighbor Setup

LABEL	DESCRIPTION
Interface Type	Select the type of IPv6 interface for which you want to configure. The Switch supports the VLAN interface type for IPv6 at the time of writing.
Interface ID	Specify a unique identification number (from 1 to 4094) for the interface.  A static IPv6 neighbor entry displays in the <b>Management &gt; IPv6 Neighbor Table</b> screen only when the interface ID is also created in the <b>Basic Setup &gt; Interface Setup</b> screen.  To have IPv6 function properly, you should configure a static VLAN with the same ID number in the <b>Advanced Application &gt; VLAN</b> screens.
Neighbor Address	Specify the IPv6 address of the neighboring device which can be reached through the interface.
MAC	Specify the MAC address of the neighboring device which can be reached through the interface.
Add	Click this to create a new entry or to update an existing one.  This saves your changes to the Switch's run-time memory. The Switch loses these changes if it is turned off or loses power, so use the <b>Save</b> link on the top navigation panel to save your changes to the non-volatile memory when you are done configuring.
Cancel	Click <b>Cancel</b> to begin configuring this screen afresh.
Clear	Click <b>Clear</b> to reset the fields to the factory defaults.
Index	This is the interface index number. Click an index number to change the settings.
Interface	This is the name of the IPv6 interface you created.
Neighbor Address	This field displays the IPv6 address of the neighboring device which can be reached through the interface.
MAC	This field displays the MAC address of the neighboring device which can be reached through the interface.
	Select an entry's check box to select a specific entry. Otherwise, select the check box in the table heading row to select all entries.
Delete	Check the entries that you want to remove and then click <b>Delete</b> to remove the selected entries from the summary table.
Cancel	Click <b>Cancel</b> to clear the check boxes.

## 8.9.12 DHCPv6 Client Setup

Use this screen to configure the Switch's DHCP settings when it is acting as a DHCPv6 client. Click the link next to **DHCPv6 Client Setup** in the **IPv6 Configuration** screen to display the screen as shown next.

**Figure 87** Basic Setting > IPv6 > IPv6 Configuration > DHCPv6 Client Setup

DHCPv6 Client Setup		<a href="#">IPv6 Configuration</a>				
Interface	VLAN1 ▾					
IA Type	<input type="checkbox"/> IA-NA <input type="checkbox"/> Rapid-Commit					
Options	<input type="checkbox"/> DNS <input type="checkbox"/> Domain-List					
Information Refresh Minimum	86400	seconds				
<input type="button" value="Apply"/> <input type="button" value="Cancel"/> <input type="button" value="Clear"/>						
Index	Interface	IA-NA	Rapid-Commit	DNS	Domain-List	Information Refresh Minimum
1	VLAN1	No	No	No	No	86400

The following table describes the labels in this screen.

**Table 35** Basic Setting > IPv6 > IPv6 Configuration > DHCPv6 Client Setup

LABEL	DESCRIPTION
Interface	Select the IPv6 interface you want to configure.
IA Type	Select <b>IA-NA</b> to set the Switch to get a non-temporary IP address from the DHCPv6 server for this interface.  Optionally, you can also select <b>Rapid-Commit</b> to have the Switch send its DHCPv6 Solicit message with a Rapid Commit option to obtain information from the DHCPv6 server by a rapid two-message exchange. The Switch discards any Reply messages that do not include a Rapid Commit option. The DHCPv6 server should also support the Rapid Commit option to have it work well.
Options	Select <b>DNS</b> to have the Switch obtain DNS server IPv6 addresses and/or select <b>Domain-List</b> to have the Switch obtain a list of domain names from the DHCP server.
Information Refresh Minimum	Specify the time interval (from 600 to 4294967295 seconds) at which the Switch exchanges other configuration information with a DHCPv6 server again.
Apply	Click <b>Apply</b> to save your changes to the Switch's run-time memory. The Switch loses these changes if it is turned off or loses power, so use the <b>Save</b> link on the top navigation panel to save your changes to the non-volatile memory when you are done configuring.
Cancel	Click <b>Cancel</b> to begin configuring this screen afresh.
Clear	Click <b>Clear</b> to reset the fields to the factory defaults.
Index	This is the interface index number. Click an index number to change the settings.
Interface	This is the name of the IPv6 interface you created.
IA-NA	This field displays whether the Switch obtains a non-temporary IP address from the DHCPv6 server.
Rapid-Commit	This field displays whether the Switch obtains information from the DHCPv6 server by a rapid two-message exchange.
DNS	This field displays whether the Switch obtains DNS server IPv6 addresses from the DHCPv6 server.
Domain-List	This field displays whether the Switch obtains a list of domain names from the DHCP server.
Information Refresh Minimum	This field displays the time interval (in seconds) at which the Switch exchanges other configuration information with a DHCPv6 server again.

## 8.10 Loopback Interface

The loopback interface is a virtual interface which can be assigned an IP address and used by routing protocols. The loopback interface does not need to be connected to any devices and will always be available if the Switch is functioning normally and connected to a network. You can enable multiple loopback interfaces on the Switch, and each loopback interface must be uniquely identified.

The Switch can use a loopback interface address as the source address of all packets that originate from the Switch. Filters can then be applied to the loopback address to protect the system.

Click the link next to **IPv4 Loopback Interface** in the **Basic Setting > Loopback Interface** screen. The following screen opens.

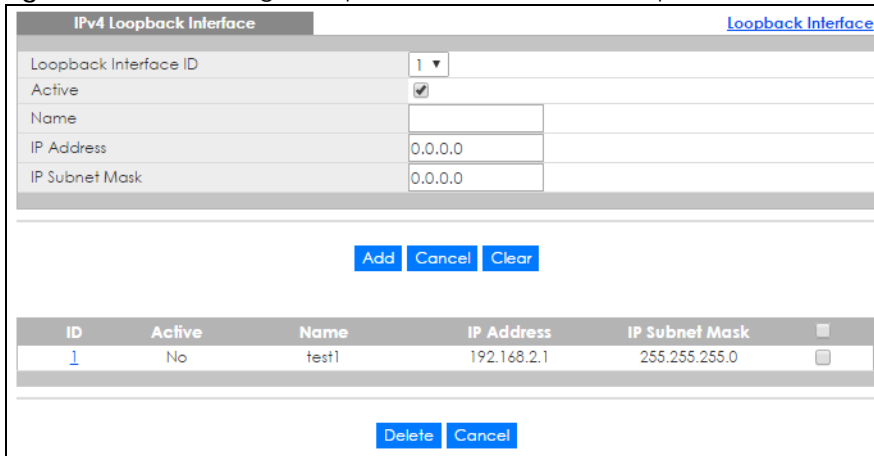
**Figure 88** Basic Setting > Loopback Interface

### 8.10.1 IPv4 Loopback Interface

Use this screen to configure IPv4 loopback interfaces on the Switch.

**Figure 89** Basic Setting > Loopback Interface > IPv4 Loopback Interface

The following table describes the labels in this screen.

**Table 36** Basic Setting > Loopback Interface > IPv4 Loopback Interface

LABEL	DESCRIPTION
Loopback Interface ID	Select the ID of loopback interface you want to configure.
Active	Select this option to enable the interface.
Name	Enter a descriptive name for the IPv4 loopback interface for identification purposes. This name consists of up to 64 printable characters; spaces are allowed.
IP Address	Enter the IP address of your Switch in dotted decimal notation, for example, 192.168.1.1. This is the IP address of the Switch in an IP routing domain.
IP Subnet Mask	Enter the IP subnet mask of an IP routing domain in dotted decimal notation, for example, 255.255.255.0.

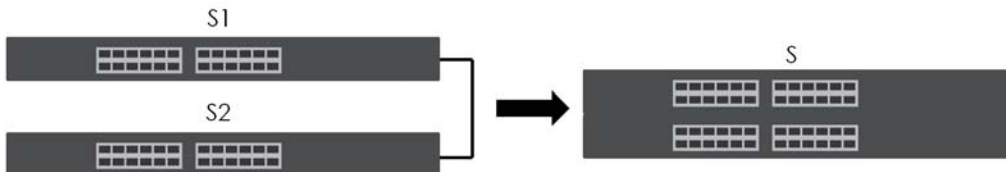
Table 36 Basic Setting &gt; Loopback Interface &gt; IPv4 Loopback Interface (continued)

LABEL	DESCRIPTION
Add	Click this to create a new entry.  This saves your changes to the Switch's run-time memory. The Switch loses these changes if it is turned off or loses power, so use the <b>Save</b> link on the top navigation panel to save your changes to the non-volatile memory when you are done configuring.
Cancel	Click <b>Cancel</b> to reset the fields to the factory defaults.
Clear	Click <b>Clear</b> to begin configuring this screen afresh.
ID	This field displays the identification number of the interface.
Active	This field displays whether the IPv4 loopback interface is activated or not.
Name	This field displays the descriptive name for this IPv4 loopback interface.
IP Address	This field displays the IP address of the Switch in the IP domain.
IP Subnet Mask	This field displays the subnet mask of the Switch in the IP domain.
	Select an entry's check box to select a specific entry. Otherwise, select the check box in the table heading row to select all entries.
Delete	Click <b>Delete</b> to remove the selected entry from the summary table.
Cancel	Click <b>Cancel</b> to clear the check boxes.

## 8.11 Stacking

Stacking is directly connecting Switches to form a larger system that behaves as a single Switch or a virtual chassis with increased port density.

Figure 90 Switch Stacking Concept

The last two SFP ports of your Switch are dedicated for Switch stacking. These are the Switches that support stacking at the time of writing.

Table 37 Switch Stacking

MODELS WITH STACKING SUPPORT
XGS4600-32
XGS4600-32F
XGS4600-52F

Note: Up to four Switches per stack are allowed.

Note: See [Table 2 on page 25](#) for the services not supported in stacking mode.

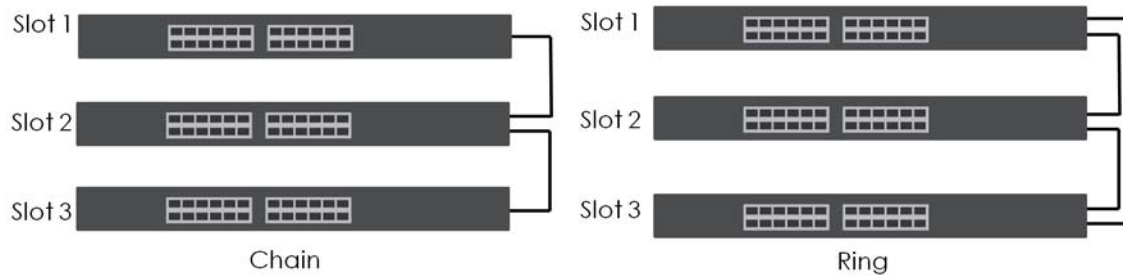
You can manage each Switch in the stack from a master Switch using its Web Configurator or console. Each Switch supports up to two stacking channels. Use the master Switch to assign a 'slot ID' for each 'linecard' non-master Switch. 'Slot' refers to a Switch in the 'virtual chassis' stack.

The advantages of stacking are:

- High port density – for example, two 24-port Switches can become one 48-port logical Switch
- Centralized management – log into a single IP address of the master Switch to control all Switches in the stacking system using the Web Configurator, CLI, SNMP or FTP
- Redundancy – Data redundancy allows traffic to be forwarded even if one Switch in the stack fails. Management redundancy lets you still manage the stack even if one Switch in the stack fails
- Modularity and hot-swappable – you can add, remove, or replace Switches to increase or decrease the stack with minimum disruption to ongoing network traffic.

You can build a Switch stack using a ring or chain topology. In a ring topology, the last Switch is connected to the first.

**Figure 91** Stacking Topology

### 8.11.1 Stacking Status

Click **Basic Setting > Stacking** in the navigation panel to display the **Stacking Status** screen as shown next.

**Figure 92** Basic Setting > Stacking > Stacking Status

Stacking Status				<a href="#">Configuration</a>
Slot	Name	Status	MAC address	Role
<a href="#">*1</a>	XGS4600-52F	active	b8:ec:a3:b5:32:7a	master

StackingTopology : Chain				
Slot No.	Stacking Channel 1		Stacking Channel 2	
	Neighbor	Speed	Neighbor	Speed
*1	-	-	-	-

The following table describes the labels in this screen.

Table 38 Basic Setting > Stacking > Stacking Status

LABEL	DESCRIPTION
Slot	'Slot' refers to a Switch in the 'virtual chassis' stack. This field displays the slot ID of the stacked Switch. You can click the ID number to go to the <b>Stacking Slot Status</b> screen.
Name	This field displays the model name of the stacked Switch.

Table 38 Basic Setting &gt; Stacking &gt; Stacking Status (continued)

LABEL	DESCRIPTION
Status	This field displays whether the stacked Switch is <b>active</b> or <b>inactive</b> in a stack system.  <b>Init</b> means the slot ID is being initialized by the master Switch.  <b>active*</b> means the Switch is in the stack, but some items failed to initiate. See the system logs for details. If the Switch is not a master, disconnect and reconnect the stacking port and wait. Restart the Switch if it still displays <b>active*</b> . If the Switch is a master, restart it or choose another master.
MAC address	This field displays the MAC address of the stacked Switch.
Role	This field displays whether the Switch is a master, backup or linecard. There's only one master and one backup Switch in the stacking mode; all others are linecard Switches.
Stacking Topology: Ring/Chain	
Slot No.	This field displays the slot ID number of the stacked Switch.
Stacking Channel1	
Neighbor	This field displays the neighbor Switch that is connected using slot channel 1 of the Switch.
Speed	This field displays the Ethernet speed of stacking channel 1 of the Switch.
Stacking Channel2	
Neighbor	This field displays the neighbor Switch that is connected to slot channel 2 of the Switch.
Speed	This field displays the Ethernet speed of stacking channel 2 of the Switch.

## 8.11.2 Stacking Slot

Click a stack number in **Basic Setting > Stacking > Stacking Status** to display the **Stacking Slot Status** screen as shown next.

Figure 93 Basic Setting &gt; Stacking &gt; Stacking Status &gt; Slot

Stacking Slot Status		<a href="#">Stacking Status</a>
Slot	1	
Stacking	active	
Role	master	
Force Master Mode	inactive	
Priority	32	
Slot ID After Reboot	auto	
Stacking Status	active	
Master Capable	auto	
Stacking MAC Address	04:bf:6d:11:ee:01	
Stacking Channel 1	down	
Stacking Channel 2	down	
Stacking Up Time	0:03:56	
ZyNOS Version *Running / Flash	V4.70(ABBI.0)_470preb2	

The following table describes the labels in this screen.

Table 39 Basic Setting &gt; Stacking &gt; Stacking Status &gt; Slot

LABEL	DESCRIPTION
Slot	This field displays the slot ID of the Switch.
Stacking	This field displays whether the Switch is active in the stacking system.
Role	This field displays whether the stacked Switch is a master, backup or linecard Switch.

Table 39 Basic Setting &gt; Stacking &gt; Stacking Status &gt; Slot (continued)

LABEL	DESCRIPTION
Force Master Mode	This field displays whether the Force Master Mode is enabled or disabled on this Switch. The <b>Active Force Master Mode</b> forces this Switch to become a master Switch. This Switch will have the highest priority over all other Switch in the stack. If two Switches are set as masters, they will have the same priority level, but the Switch that has the longest active run-time will be selected as the master Switch automatically.
Priority	This field displays the priority level of the Switch. A higher number represents higher priority.
Slot ID After Reboot	This field displays the slot ID of the Switch after a reboot. You can save the slot ID of the Switch after a reboot by clicking <b>Freeze</b> in the <b>Stacking Configuration</b> screen.
Stacking Status	This field displays whether the stacked Switch is <b>active</b> or <b>inactive</b> in a stack system.  <b>Init</b> means the slot ID is being initialized by the master Switch.  <b>active*</b> means the Switch is in the stack, but some items failed to initiate. See the system logs for details. If the Switch is not a master, disconnect and reconnect the stacking port and wait. Restart the Switch if it still displays <b>active*</b> . If the Switch is a master, restart it or choose another master.
Master Capable	This field displays whether the Switch has capacity to become a master Switch. <b>Auto</b> means the stack system master election process will determine if the Switch can be assigned as a master Switch.
Stacking MAC Address	This field displays the stacking Switch MAC address.
Stacking Channel 1	This field displays the status of the port stacking channel 1 of the Switch. It will display up for active or down for inactive.
Stacking Channel 2	This field displays the status of the port stacking channel 2 of the Switch. It will display up for active or down for inactive.
Stacking Up Time	This field displays the time that the active Switch in a stack has been running.
ZyNOS version *Running/Flash	This field displays the ZyNOS firmware that is currently running on the Switch.

### 8.11.3 Stacking Configuration

A supported Switch can change between stacking and standalone mode by selecting the **Active** check box in the **Basic Setting > Stacking > Configuration** screen.

Note: When you change modes, all configurations except user accounts, but including running configuration, config01, config02 and custom default configuration will be erased and the Switch will reboot with a new config01. Therefore, you should back up previous configurations if you want to reload them later.

Note: When the Switch is in stacking mode, it uses the default static IP address 192.168.1.1.

Stacking will automatically choose a master Switch in a stack but you can overwrite that by actively forcing a Switch to become a master Switch. In the **Stacking Configuration** screen, click **Force Master Mode** to choose the master Switch. This master Switch will have the highest priority over all other stacked Switches even when they have same priority value.

If two or more Switches have **Force Master Mode** enabled, they have the same **System Priority**. Then the Switch with the longest up-time is selected. Uptime is measured in increments of 10 minutes. The Switch with the higher number of increments is selected. If they have the same uptime, then the Switch with the lowest MAC address will be the master.

This is the master election priority in a stack system:

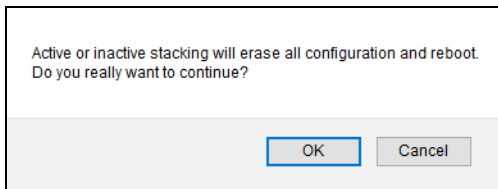
- 1 Active Force Master Mode
- 2 Highest Stacking Priority
- 3 Longest System Up Time
- 4 Lowest MAC Address

Note: Master election occurs when a stacking port link status changes (up or down). The link status changes when (for example):

- a stacking port cable is disconnected
- a Switch in the stack reboots (as happens after you change stacking mode to standalone)
- you add a Switch to the stack or
- a Switch in the stack shuts down.

Use the following procedure to create a stack:

- 1 Select a Switch to be the master. Change its mode to stacking mode. You will see a message asking you to confirm the change. Click **OK** to confirm and the Switch will reboot automatically using a new config01 and the default static IP address 192.168.1.1.

- 2 After reboot completes, the master LED will turn on.
- 3 Configure the Switch stacking priority to a high value, such as 63.
- 4 Change a second Switch to stacking mode and wait for it to finish rebooting automatically. This master LED will also turn on.
- 5 Connect the two Switches using the stacking ports for the Switch defined.
- 6 The second Switch master LED will then turn off, and its **Sys** LED will blink while it is initializing. Please wait until it stops blinking, indicating that it has joined the stack.
- 7 Repeat steps 4 to 6 to connect other Switches to the stack.

When the Switch is in Stacking mode, the Web Configurator will change port and VLAN port settings to support the stacking mode.

Click **Basic Setting > Stacking > Configuration** to see the following screen.

Figure 94 Basic Setting &gt; Stacking &gt; Configuration

Stacking Configuration [Stacking Status](#)

Active

Apply Cancel

Force Master Mode

System Priority

Apply Cancel

Slot ID Freeze

Slot	MAC Address	Type	Slot ID After Reboot
1	bc:99:11:d8:3a:a5		Auto ▼

Apply Cancel

The following table describes the labels in this screen.

Table 40 Basic Setting &gt; Stacking &gt; Configuration

LABEL	DESCRIPTION
Active	Select the <b>Active</b> check box to put the Switch in stacking mode. This will erase the running configuration, config01 and config02. The master Switch's login will remain unchanged. If you want to reload a previous configuration, please back one up first.
Apply	Click <b>Apply</b> to activate the stacking mode.
Cancel	Click <b>Cancel</b> to clear the Active check box.
Force Master Mode	Select the <b>Force Master Mode</b> check box to force this Switch to become a master Switch.
System Priority	Enter a number (from 1 to 63) to assign a priority for the stacking Switch. The higher the number, the higher the priority.
Apply	Click <b>Apply</b> to save the <b>Active Force Master Mode</b> and <b>System Priority</b> fields.
Cancel	Click <b>Cancel</b> to clear the <b>Active Force Master Mode</b> and <b>System Priority</b> fields.
Slot ID Freeze	Click the <b>Freeze</b> button to have the Switch retain its slot ID after reboot.
Slot	This field displays the slot or port channel of the stacked Switch.
MAC Address	This field displays the MAC address of the stacked Switch.
Type	This field displays the model name of the Switch.
Slot ID After Reboot	Choose <b>Auto</b> to have a new slot ID assigned after reboot. If you want to keep the original slot ID after reboot, you can click <b>Freeze</b> or select an ID in the <b>Slot ID After Reboot</b> list box.
Apply	Click <b>Apply</b> to save the <b>Slot ID After Reboot</b> field.
Cancel	Click <b>Cancel</b> to clear the <b>Slot ID After Reboot</b> field.

# CHAPTER 9

# VLAN

## 9.1 Overview

This chapter shows you how to configure 802.1Q tagged and port-based VLANs.

The type of screen you see here depends on the **VLAN Type** you selected in the **Switch Setup** screen which is only available in standalone mode. The Switch does not support port-based VLANs in stacking mode.

### 9.1.1 What You Can Do

- Use the **VLAN** screen ([Section 9.3 on page 124](#)) to view and search all static VLAN groups.
- Use the **VLAN Detail** screen ([Section 9.3.1 on page 125](#)) to view detailed port settings and status of the static VLAN group.
- Use the **Private VLAN Status** screen ([Section 9.4 on page 126](#)) to view all private VLANs created on the Switch.
- Use the **Static VLAN Setup** screen ([Section 9.6 on page 128](#)) to configure a static VLAN for the Switch.
- Use the **VLAN Port Setup** screen ([Section 9.7 on page 130](#)) to configure the static VLAN (IEEE 802.1Q) settings on a port.
- Use the **Subnet Based VLAN Setup** screen ([Section 9.8 on page 132](#)) to set up VLANs that allow you to group traffic into logical VLANs based on the source IP subnet you specify.
- Use the **Protocol Based VLAN Setup** screen ([Section 9.9 on page 135](#)) to set up VLANs that allow you to group traffic into logical VLANs based on the protocol you specify.
- Use the **Voice VLAN Setup** screen ([Section 9.10 on page 138](#)) to set up VLANs that allow you to group voice traffic with defined priority and enable the Switch port to carry the voice traffic separately from data traffic to ensure the sound quality does NOT deteriorate.
- Use the **MAC Based VLAN Setup** screen ([Section 9.11 on page 140](#)) to set up VLANs that allow you to group untagged packets into logical VLANs based on the source MAC address of the packet. This eliminates the need to reconfigure the Switch when you change ports. The Switch will forward the packets based on the source MAC address you set up previously.
- Use the **Vendor ID Based VLAN Setup** screen ([Section 9.12 on page 141](#)) to set up VLANs that allow you to group untagged packets into logical VLANs based on the source MAC address of the packet. You can specify a mask for the MAC address to create a MAC address filter and enter a weight to set the VLAN rule's priority.

### 9.1.2 What You Need to Know

Read this section to know more about VLAN and how to configure the screens.

## 9.2 Introduction to IEEE 802.1Q Tagged VLANs

A tagged VLAN uses an explicit tag (VLAN ID) in the MAC header to identify the VLAN membership of a frame across bridges – they are not confined to the switch on which they were created. The VLANs can be created statically by hand or dynamically through GVRP. The VLAN ID associates a frame with a specific VLAN and provides the information that switches need to process the frame across the network. A tagged frame is 4 bytes longer than an untagged frame and contains 2 bytes of TPID (Tag Protocol Identifier, residing within the type or length field of the Ethernet frame) and 2 bytes of TCI (Tag Control Information, starts after the source address field of the Ethernet frame).

The CFI (Canonical Format Indicator) is a single-bit flag, always set to zero for Ethernet switches. If a frame received at an Ethernet port has a CFI set to 1, then that frame should not be forwarded as it is to an untagged port. The remaining twelve bits define the VLAN ID, giving a possible maximum number of 4096 VLANs. Note that user priority and VLAN ID are independent of each other. A frame with VID (VLAN Identifier) of null (0) is called a priority frame, meaning that only the priority level is significant and the default VID of the ingress port is given as the VID of the frame. Of the 4096 possible VIDs, a VID of 0 is used to identify priority frames and value 4095 (FFF) is reserved, so the maximum possible VLAN configurations are 4094.

TPID	User Priority	CFI	VLAN ID
2 Bytes	3 Bits	1 Bit	12 bits

### Forwarding Tagged and Untagged Frames

Each port on the Switch is capable of passing tagged or untagged frames. To forward a frame from an 802.1Q VLAN-aware switch to an 802.1Q VLAN-unaware switch, the Switch first decides where to forward the frame and then strips off the VLAN tag. To forward a frame from an 802.1Q VLAN-unaware switch to an 802.1Q VLAN-aware switch, the Switch first decides where to forward the frame, and then inserts a VLAN tag reflecting the ingress port's default VID. The default PVID is VLAN 1 for all ports, but this can be changed.

A broadcast frame (or a multicast frame for a multicast group that is known by the system) is duplicated only on ports that are members of the VID (except the ingress port itself), thus confining the broadcast to a specific domain.

#### 9.2.0.1 Automatic VLAN Registration

GARP and GVRP are the protocols used to automatically register VLAN membership across switches.

##### GARP

GARP (Generic Attribute Registration Protocol) allows network switches to register and de-register attribute values with other GARP participants within a bridged LAN. GARP is a protocol that provides a generic mechanism for protocols that serve a more specific application, for example, GVRP.

##### GARP Timers

Switches join VLANs by making a declaration. A declaration is made by issuing a Join message using GARP. Declarations are withdrawn by issuing a Leave message. A Leave All message terminates all registrations. GARP timers set declaration timeout values.

## GVRP

GVRP (GARP VLAN Registration Protocol) is a registration protocol that defines a way for switches to register necessary VLAN members on ports across the network. Enable this function to permit VLAN groups beyond the local Switch.

Please refer to the following table for common IEEE 802.1Q VLAN terminology.

Table 41 IEEE 802.1Q VLAN Terminology

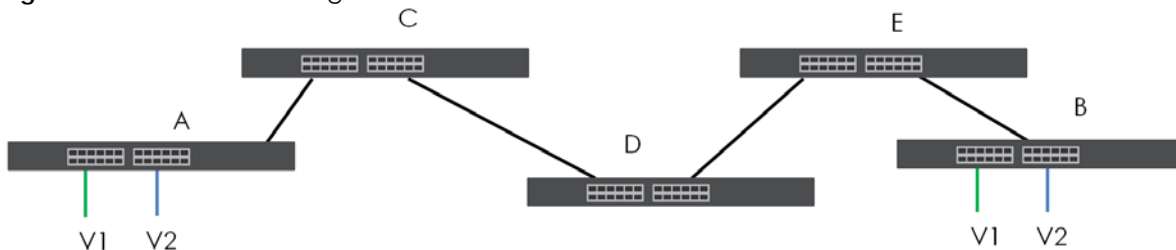
VLAN PARAMETER	TERM	DESCRIPTION
VLAN Type	Permanent VLAN	This is a static VLAN created manually.
	Dynamic VLAN	This is a VLAN configured by a GVRP registration or de-registration process.
VLAN Administrative Control	Registration Fixed	Fixed registration ports are permanent VLAN members.
	Registration Forbidden	Ports with registration forbidden are forbidden to join the specified VLAN.
	Normal Registration	Ports dynamically join a VLAN using GVRP.
VLAN Tag Control	Tagged	Ports belonging to the specified VLAN tag all outgoing frames transmitted.
	Untagged	Ports belonging to the specified VLAN do not tag all outgoing frames transmitted.
VLAN Port	Port VID	This is the VLAN ID assigned to untagged frames that this port received.
	Acceptable Frame Type	You may choose to accept both tagged and untagged incoming frames, just tagged incoming frames or just untagged incoming frames on a port.
	Ingress filtering	If set, the Switch discards incoming frames for VLANs that do not have this port as a member.

### 9.2.0.2 Port VLAN Trunking

Enable **VLAN Trunking** on a port to allow frames belonging to unknown VLAN groups to pass through that port. This is useful if you want to set up VLAN groups on end devices without having to configure the same VLAN groups on intermediary devices.

Refer to the following figure. Suppose you want to create VLAN groups 1 and 2 (V1 and V2) on devices A and B. Without **VLAN Trunking**, you must configure VLAN groups 1 and 2 on all intermediary switches C, D and E; otherwise they will drop frames with unknown VLAN group tags. However, with **VLAN Trunking** enabled on ports in each intermediary switch you only need to create VLAN groups in the end devices (A and B). C, D and E automatically allow frames with VLAN group tags 1 and 2 (VLAN groups that are unknown to those switches) to pass through their VLAN trunking ports.

Figure 95 Port VLAN Trunking

### 9.2.0.3 Select the VLAN Type

Select a VLAN type in the **Basic Setting > Switch Setup** screen.

**VLAN Type** is not applicable in stacking mode.

**Figure 96** Basic Setting > Switch Setup > Select VLAN Type

Switch Setup		
VLAN Type	<input checked="" type="radio"/> 802.1Q <input type="radio"/> Port Based	
Bridge Control Protocol Transparency	Active	<input type="checkbox"/>
MAC Address Learning	Aging Time	300 seconds
ARP Aging Time	Aging Time	300 seconds
GARP Timer	Join Timer	200 milliseconds
	Leave Timer	600 milliseconds
	Leave All Timer	10000 milliseconds
Priority Queue Assignment	Priority7	7
	Priority6	6
	Priority5	5
	Priority4	4
	Priority3	3
	Priority2	1
	Priority1	0
	Priority0	2

### 802.1Q Static VLAN

Make sure **802.1Q** is selected in the **Basic Setting > Switch Setup** screen.

Use a static VLAN to decide whether an incoming frame on a port should be

- sent to a VLAN group as normal depending on its VLAN tag.
- sent to a group whether it has a VLAN tag or not.
- blocked from a VLAN group regardless of its VLAN tag.

You can also tag all outgoing frames (that were previously untagged) from a port with the specified VID.

## 9.3 VLAN Status

Use this screen to view and search all static VLAN groups. Click **Advanced Application > VLAN** from the navigation panel to display the **VLAN Status** screen as shown next.

**Figure 97** Advanced Application > VLAN: VLAN Status

Index	VID	Name	Tagged Port	Untagged Port	Elapsed Time	Status
1	1	1		1-28	10:27:54	Static

The following table describes the labels in this screen.

**Table 42** Advanced Application > VLAN: VLAN Status

LABEL	DESCRIPTION
VLAN Search by VID	Enter (an) existing VLAN ID numbers (use a comma (,) to separate individual VLANs or a dash (-) to indicate a range of VLANs. For example, "3,4" or "3-9") and click <b>Search</b> to display only the specified VLANs in the list below.  Leave this field blank and click <b>Search</b> to display all VLANs configured on the Switch.
The Number of VLAN	This is the number of VLANs configured on the Switch.
The Number of Search Results	This is the number of VLANs that match the searching criteria and display in the list below. This field displays only when you use the <b>Search</b> button to look for certain VLANs.
Index	This is the VLAN index number. Click an index number to view more VLAN details.
VID	This is the VLAN identification number that was configured in the corresponding VLAN configuration screen.
Name	This fields shows the descriptive name of the VLAN.
Tagged Port	This field shows the tagged ports that are participating in the VLAN.
Untagged Port	This field shows the untagged ports that are participating in the VLAN.
Elapsed Time	This field shows how long it has been since a normal VLAN was registered or a static VLAN was set up.
Status	This field shows how this VLAN was added to the Switch. <ul style="list-style-type: none"> <li>• <b>Dynamic</b> – using GVRP</li> <li>• <b>Static</b> – manually added as a normal VLAN</li> <li>• <b>Private</b> – manually added as a private VLAN (primary, isolated or community)</li> <li>• <b>RMirror</b> – manually added as a remote port mirroring VLAN</li> <li>• <b>MVR</b> – added through Multicast VLAN Registration (MVR)</li> </ul>
Change Pages	Click <b>Previous</b> or <b>Next</b> to show the previous or next screen if all status information cannot be seen in one screen.

### 9.3.1 VLAN Details

Use this screen to view detailed port settings and status of the static VLAN group. Click an index number in the **VLAN Status** screen to display VLAN details.

**Figure 98** Advanced Application > VLAN > VLAN Detail (Standalone Mode)

VLAN Detail		Port Number																												VLAN Status	
VID		2	4	6	8	10	12	14	16	18	20	22	24	26	28	30	32	34	36	38	40	42	44	46	48	50	52	Elapsed Time	Status		
101		-	-	-	-	-	-	-	-	-	-	-	-	-	-	-	-	-	-	-	-	-	-	-	-	-	-	4:00:11	Static		

Private VLAN Status			
Primary VLAN	Secondary VLAN	Type	Port List

Change Pages [Previous](#) [Next](#)

**Figure 99** Advanced Application > VLAN > VLAN Detail (Stacking Mode)

VLAN Detail		Port Number												VLAN Status	
VID	Slot	2	4	6	8	10	12	14	16	18	20	22	24	Elapsed Time	Status
1	1	U	U	U	U	U	U	U	U	U	U	U	U	19:01:03	Static

Private VLAN Status			
Primary VLAN	Secondary VLAN	Type	Port List

Change Pages [Previous](#) [Next](#)

The following table describes the labels in this screen.

Table 43 Advanced Application &gt; VLAN &gt; VLAN Detail

LABEL	DESCRIPTION
VLAN Status	Click this to go to the <b>VLAN Status</b> screen.
VID	This is the VLAN identification number that was configured in the corresponding VLAN configuration screen.
Slot	'Slot' refers to a Switch in the 'virtual chassis' stack. This field displays the slot ID of the stacked Switch.
Port Number	This column displays the ports that are participating in a VLAN. A tagged port is marked as <b>T</b> , an untagged port is marked as <b>U</b> and ports not participating in a VLAN are marked as "--".
Elapsed Time	This field shows how long it has been since a normal VLAN was registered or a static VLAN was set up.
Status	This field shows how this VLAN was added to the Switch. <ul style="list-style-type: none"> <li>• <b>Dynamic</b> – using GVRP</li> <li>• <b>Static</b> – manually added as a normal VLAN</li> <li>• <b>Private</b> – manually added as a private VLAN (primary, isolated or community)</li> <li>• <b>RMirror</b> – manually added as a remote port mirroring VLAN</li> <li>• <b>MVR</b> – added through Multicast VLAN Registration (MVR)</li> </ul>

## 9.4 Private VLAN Status

Use this screen to view all private VLANs created on the Switch. Click **Advanced Application > VLAN > Private VLAN Status** to see the following screen.

**Figure 100** Advanced Application > VLAN > Private VLAN Status

Private VLAN Status		VLAN Status	
Primary VLAN	Secondary VLAN	Type	Port List
Change Pages			
		Previous	Next

The following table describes the labels in this screen.

**Table 44** Advanced Application > VLAN > Private VLAN Status

LABEL	DESCRIPTION
Private VLAN Status	These fields show information for the all private VLANs. See also <b>Advanced Application &gt; Private VLAN</b> .
Primary VLAN	This field shows the primary VLAN ID in a private VLAN.
Secondary VLAN	This field shows the secondary VLAN ID in a private VLAN.
Type	This field shows the type of private VLAN: <b>Primary</b> , <b>Community</b> or <b>Isolated</b> .
Port List	This shows the ports mapped to the private VLAN using the <b>Advanced Application &gt; Private VLAN</b> or <b>Advanced Application &gt; VLAN &gt; Static VLAN</b> screen.
Change Pages	Use the <b>Previous</b> and <b>Next</b> buttons to display different pages.

## 9.5 VLAN Configuration

Use this screen to view IEEE 802.1Q VLAN parameters for the Switch. Click **Advanced Application > VLAN > VLAN Configuration** to see the following screen.

**Figure 101** Advanced Application > VLAN > VLAN Configuration

VLAN Configuration		VLAN Status
Static VLAN Setup		<a href="#">Click Here</a>
VLAN Port Setup		<a href="#">Click Here</a>
Subnet Based VLAN Setup		<a href="#">Click Here</a>
Protocol Based VLAN Setup		<a href="#">Click Here</a>
Voice VLAN Setup		<a href="#">Click Here</a>
MAC Based VLAN Setup		<a href="#">Click Here</a>
Vendor ID Based VLAN Setup		<a href="#">Click Here</a>

The following table describes the labels in the above screen.

**Table 45** Advanced Application > VLAN > VLAN Configuration

LABEL	DESCRIPTION
Static VLAN Setup	Click <b>Click Here</b> to configure the Static VLAN for the Switch.
VLAN Port Setup	Click <b>Click Here</b> to configure the VLAN Port for the Switch.
Subnet Based VLAN Setup	Click <b>Click Here</b> to configure the Subnet Based VLAN for the Switch.
Protocol Based VLAN Setup	Click <b>Click Here</b> to configure the Protocol Based VLAN for the Switch.
Voice VLAN Setup	Click <b>Click Here</b> to configure the Voice VLAN for the Switch.

Table 45 Advanced Application &gt; VLAN &gt; VLAN Configuration (continued)

LABEL	DESCRIPTION
MAC Based VLAN Setup	Click <a href="#">Click Here</a> to configure the MAC Based VLAN for the Switch.
Vendor ID Based VLAN Setup	Click <a href="#">Click Here</a> to configure the Vendor ID Based VLAN for the Switch.

## 9.6 Configure a Static VLAN

Use this screen to configure a static VLAN for the Switch. Click the **Static VLAN Setup** link in the **VLAN Configuration** screen to display the screen as shown next.

**Figure 102** Advanced Application > VLAN > VLAN Configuration > Static VLAN Setup (Standalone Mode)

Static VLAN
[VLAN Configuration](#)

---

ACTIVE

Name

VLAN Group ID

VLAN Type  
 Normal  
 Private

Association VLAN List

Port	Control			Tagging
*	Normal <input type="text"/>			<input checked="" type="checkbox"/> Tx Tagging
1	<input checked="" type="radio"/> Normal	<input type="radio"/> Fixed	<input type="radio"/> Forbidden	<input checked="" type="checkbox"/> Tx Tagging
2	<input checked="" type="radio"/> Normal	<input type="radio"/> Fixed	<input type="radio"/> Forbidden	<input checked="" type="checkbox"/> Tx Tagging
3	<input checked="" type="radio"/> Normal	<input type="radio"/> Fixed	<input type="radio"/> Forbidden	<input checked="" type="checkbox"/> Tx Tagging
4	<input checked="" type="radio"/> Normal	<input type="radio"/> Fixed	<input type="radio"/> Forbidden	<input checked="" type="checkbox"/> Tx Tagging
5	<input checked="" type="radio"/> Normal	<input type="radio"/> Fixed	<input type="radio"/> Forbidden	<input checked="" type="checkbox"/> Tx Tagging
6	<input checked="" type="radio"/> Normal	<input type="radio"/> Fixed	<input type="radio"/> Forbidden	<input checked="" type="checkbox"/> Tx Tagging
7	<input checked="" type="radio"/> Normal	<input type="radio"/> Fixed	<input type="radio"/> Forbidden	<input checked="" type="checkbox"/> Tx Tagging
8	<input checked="" type="radio"/> Normal	<input type="radio"/> Fixed	<input type="radio"/> Forbidden	<input checked="" type="checkbox"/> Tx Tagging
9	<input checked="" type="radio"/> Normal	<input type="radio"/> Fixed	<input type="radio"/> Forbidden	<input checked="" type="checkbox"/> Tx Tagging
10	<input checked="" type="radio"/> Normal	<input type="radio"/> Fixed	<input type="radio"/> Forbidden	<input checked="" type="checkbox"/> Tx Tagging
11	<input checked="" type="radio"/> Normal	<input type="radio"/> Fixed	<input type="radio"/> Forbidden	<input checked="" type="checkbox"/> Tx Tagging
12	<input checked="" type="radio"/> Normal	<input type="radio"/> Fixed	<input type="radio"/> Forbidden	<input checked="" type="checkbox"/> Tx Tagging

Add Cancel Clear

VID	Active	Name	VLAN Type	Association VLAN List	<input type="checkbox"/>
<a href="#">1</a>	Yes	1	Normal		<input type="checkbox"/>
<a href="#">123</a>	Yes	VLAN123	Normal		<input type="checkbox"/>

Delete Cancel

**Figure 103** Advanced Application > VLAN > VLAN Configuration > Static VLAN Setup (Stacking Mode)

**Static VLAN** [VLAN Configuration](#)

ACTIVE

Name

VLAN Group ID

VLAN Type  
 Normal  
 Private

Association VLAN List

---

SLOT 1 ▾

Port	Control			Tagging
1/*		Normal ▾		<input checked="" type="checkbox"/> Tx Tagging
1/1	<input type="radio"/> Normal	<input checked="" type="radio"/> Fixed	<input type="radio"/> Forbidden	<input type="checkbox"/> Tx Tagging
1/2	<input type="radio"/> Normal	<input checked="" type="radio"/> Fixed	<input type="radio"/> Forbidden	<input type="checkbox"/> Tx Tagging
1/3	<input type="radio"/> Normal	<input checked="" type="radio"/> Fixed	<input type="radio"/> Forbidden	<input type="checkbox"/> Tx Tagging
1/4	<input type="radio"/> Normal	<input checked="" type="radio"/> Fixed	<input type="radio"/> Forbidden	<input type="checkbox"/> Tx Tagging
1/5	<input type="radio"/> Normal	<input checked="" type="radio"/> Fixed	<input type="radio"/> Forbidden	<input type="checkbox"/> Tx Tagging
1/6	<input type="radio"/> Normal	<input checked="" type="radio"/> Fixed	<input type="radio"/> Forbidden	<input type="checkbox"/> Tx Tagging
1/7	<input type="radio"/> Normal	<input checked="" type="radio"/> Fixed	<input type="radio"/> Forbidden	<input type="checkbox"/> Tx Tagging
1/8	<input type="radio"/> Normal	<input checked="" type="radio"/> Fixed	<input type="radio"/> Forbidden	<input type="checkbox"/> Tx Tagging
1/9	<input type="radio"/> Normal	<input checked="" type="radio"/> Fixed	<input type="radio"/> Forbidden	<input type="checkbox"/> Tx Tagging
1/10	<input type="radio"/> Normal	<input checked="" type="radio"/> Fixed	<input type="radio"/> Forbidden	<input type="checkbox"/> Tx Tagging

VID	Active	Name	VLAN Type	Association VLAN List
1	Yes	1	Normal	<input type="checkbox"/>

The following table describes the related labels in this screen.

**Table 46** Advanced Application > VLAN > VLAN Configuration > Static VLAN Setup

LABEL	DESCRIPTION
ACTIVE	Select this check box to activate the VLAN settings.
Name	Enter a descriptive name for the VLAN group for identification purposes. This name consists of up to 64 printable characters. Spaces are allowed.
VLAN Group ID	Enter the VLAN ID for this static entry; the valid range is between 1 and 4094.  Note: Do NOT add a VLAN ID that has been used in the <b>Voice VLAN Setup</b> .
VLAN Type	Select <b>Normal</b> (static) or <b>Private</b> . For <b>Private</b> VLANs, select <b>Primary</b> , <b>Isolated</b> or <b>Community</b> .
Association VLAN List	<b>Primary</b> private VLANs can associate with several (secondary) <b>Community</b> private VLANs and up to one (secondary) <b>Isolated</b> private VLAN.  You only configure <b>VLAN Association List</b> for <b>Primary</b> private VLANs. Use a dash to associate consecutive VLANs and a comma (no spaces) to associate non-consecutive VLANs. For example, 51–53 includes 51, 52 and 53, but 51,53 does not include 52.  Secondary private VLANs can only be associated with one primary private VLAN.
SLOT	This field appears only in stacking mode. Click the drop-down list to choose the slot number of the Switch in a stack.

Table 46 Advanced Application &gt; VLAN &gt; VLAN Configuration &gt; Static VLAN Setup (continued)

LABEL	DESCRIPTION
Port	The port number identifies the port you are configuring. In stacking mode, the first number represents the slot ID and the second one is the port number. Please note that the default stacking ports (the last two ports of your Switch) cannot be configured. They are reserved for stacking only.
*	Settings in this row apply to all ports.  Use this row only if you want to make some settings the same for all ports. Use this row first to set the common settings and then make adjustments on a port-by-port basis.  Note: Changes in this row are copied to all the ports as soon as you make them.
Control	Select <b>Normal</b> for the port to dynamically join this VLAN group using GVRP. This is the default selection.  Select <b>Fixed</b> for the port to be a permanent member of this VLAN group.  Select <b>Forbidden</b> if you want to prohibit the port from joining this VLAN group.
Tagging	Select <b>TX Tagging</b> if you want the port to tag all outgoing frames transmitted with this VLAN Group ID.
Add	Click this to create a new entry or to update an existing one.  This saves your changes to the Switch's run-time memory. The Switch loses these changes if it is turned off or loses power, so use the <b>Save</b> link on the top navigation panel to save your changes to the non-volatile memory when you are done configuring.
Cancel	Click <b>Cancel</b> to begin configuring this screen afresh.
Clear	Click <b>Clear</b> to start configuring the screen again.
VID	This field displays the ID number of the VLAN group. Click the number to edit the VLAN settings.
Active	This field indicates whether the VLAN settings are enabled ( <b>Yes</b> ) or disabled ( <b>No</b> ).
Name	This field displays the descriptive name for this VLAN group.
VLAN Type	This field displays the <b>Normal</b> or <b>Private (Primary, Isolated or Community)</b> type VLAN configured in the top part of this screen.
Association VLAN List	This field displays which secondary private VLANs are associated with a primary private VLAN configured in the top part of this screen.
	Select an entry's check box to select a specific entry. Otherwise, select the check box in the table heading row to select all entries.
Delete	Click <b>Delete</b> to remove the selected entry from the summary table.
Cancel	Click <b>Cancel</b> to clear the check boxes.

## 9.7 Configure VLAN Port Settings

Use this screen to configure the static VLAN (IEEE 802.1Q) settings on a port. Click the **VLAN Port Setup** link in the **VLAN Configuration** screen.

**Figure 104** Advanced Application > VLAN > VLAN Configuration > VLAN Port Setup (Standalone Mode)

VLAN Port Setting [VLAN Configuration](#)

GVRP

Port	Ingress Check	PVID	GVRP	Acceptable Frame Type	VLAN Trunking	Isolation
*	<input type="checkbox"/>		<input type="checkbox"/>	All	<input type="checkbox"/>	<input type="checkbox"/>
1	<input type="checkbox"/>	1	<input type="checkbox"/>	All	<input type="checkbox"/>	<input type="checkbox"/>
2	<input type="checkbox"/>	1	<input type="checkbox"/>	All	<input type="checkbox"/>	<input type="checkbox"/>
3	<input type="checkbox"/>	1	<input type="checkbox"/>	All	<input type="checkbox"/>	<input type="checkbox"/>
4	<input type="checkbox"/>	1	<input type="checkbox"/>	All	<input type="checkbox"/>	<input type="checkbox"/>
5	<input type="checkbox"/>	1	<input type="checkbox"/>	All	<input type="checkbox"/>	<input type="checkbox"/>
6	<input type="checkbox"/>	1	<input type="checkbox"/>	All	<input type="checkbox"/>	<input type="checkbox"/>
7	<input type="checkbox"/>	1	<input type="checkbox"/>	All	<input type="checkbox"/>	<input type="checkbox"/>
8	<input type="checkbox"/>	1	<input type="checkbox"/>	All	<input type="checkbox"/>	<input type="checkbox"/>
9	<input type="checkbox"/>	1	<input type="checkbox"/>	All	<input type="checkbox"/>	<input type="checkbox"/>
10	<input type="checkbox"/>	1	<input type="checkbox"/>	All	<input type="checkbox"/>	<input type="checkbox"/>
11	<input type="checkbox"/>	1	<input type="checkbox"/>	All	<input type="checkbox"/>	<input type="checkbox"/>
12	<input type="checkbox"/>	1	<input type="checkbox"/>	All	<input type="checkbox"/>	<input type="checkbox"/>

**Figure 105** Advanced Application > VLAN > VLAN Configuration > VLAN Port Setup (Stacking Mode)

VLAN Port Setting [VLAN Configuration](#)

GVRP

SLOT 1 ▾

Port	Ingress Check	PVID	GVRP	Acceptable Frame Type	VLAN Trunking	Isolation
1/*	<input type="checkbox"/>		<input type="checkbox"/>	All	<input type="checkbox"/>	<input type="checkbox"/>
1/1	<input type="checkbox"/>	1	<input type="checkbox"/>	All	<input type="checkbox"/>	<input type="checkbox"/>
1/2	<input type="checkbox"/>	1	<input type="checkbox"/>	All	<input type="checkbox"/>	<input type="checkbox"/>
1/3	<input type="checkbox"/>	1	<input type="checkbox"/>	All	<input type="checkbox"/>	<input type="checkbox"/>
1/4	<input type="checkbox"/>	1	<input type="checkbox"/>	All	<input type="checkbox"/>	<input type="checkbox"/>
1/5	<input type="checkbox"/>	1	<input type="checkbox"/>	All	<input type="checkbox"/>	<input type="checkbox"/>
1/6	<input type="checkbox"/>	1	<input type="checkbox"/>	All	<input type="checkbox"/>	<input type="checkbox"/>
1/7	<input type="checkbox"/>	1	<input type="checkbox"/>	All	<input type="checkbox"/>	<input type="checkbox"/>
1/8	<input type="checkbox"/>	1	<input type="checkbox"/>	All	<input type="checkbox"/>	<input type="checkbox"/>
1/9	<input type="checkbox"/>	1	<input type="checkbox"/>	All	<input type="checkbox"/>	<input type="checkbox"/>
1/10	<input type="checkbox"/>	1	<input type="checkbox"/>	All	<input type="checkbox"/>	<input type="checkbox"/>
1/11	<input type="checkbox"/>	1	<input type="checkbox"/>	All	<input type="checkbox"/>	<input type="checkbox"/>
1/12	<input type="checkbox"/>	1	<input type="checkbox"/>	All	<input type="checkbox"/>	<input type="checkbox"/>

The following table describes the labels in this screen.

Table 47 Advanced Application > VLAN > VLAN Configuration > VLAN Port Setup

LABEL	DESCRIPTION
GVRP	GVRP (GARP VLAN Registration Protocol) is a registration protocol that defines a way for switches to register necessary VLAN members on ports across the network.  Select this check box to permit VLAN groups beyond the local Switch.
SLOT	This field appears only in stacking mode. Click the drop-down list to choose the slot number of the Switch in a stack.
Port	This field displays the port number of the Switch. In stacking mode, the first number represents the slot ID and the second is the port number. Please note that the default stacking ports (the last two ports of your Switch) cannot be configured. They are reserved for stacking only.
*	Settings in this row apply to all ports.  Use this row only if you want to make some settings the same for all ports. Use this row first to set the common settings and then make adjustments on a port-by-port basis.  Note: Changes in this row are copied to all the ports as soon as you make them.
Ingress Check	If this check box is selected, the Switch discards incoming frames on a port for VLANs that do not include this port in its member set.  Clear this check box to disable ingress filtering.
PVID	A PVID (Port VLAN ID) is a tag that adds to incoming untagged frames received on a port so that the frames are forwarded to the VLAN group that the tag defines.  Enter a number between 1 and 4094 as the port VLAN ID.
GVRP	Select this check box to allow GVRP on this port.
Acceptable Frame Type	Specify the type of frames allowed on a port. Choices are <b>All</b> , <b>Tag Only</b> and <b>Untag Only</b> .  Select <b>All</b> from the drop-down list box to accept all untagged or tagged frames on this port. This is the default setting.  Select <b>Tag Only</b> to accept only tagged frames on this port. All untagged frames will be dropped.  Select <b>Untag Only</b> to accept only untagged frames on this port. All tagged frames will be dropped.  Note: When the Switch is in stacking mode and the master Switch has VLAN1, all other ports will be configured to untagged port.
VLAN Trunking	Enable <b>VLAN Trunking</b> on ports connected to other switches or routers (but not ports directly connected to end users) to allow frames belonging to unknown VLAN groups to pass through the Switch.
Isolation	Select this to allows this port to communicate only with the CPU management port and the ports on which the isolation feature is NOT enabled.
Apply	Click <b>Apply</b> to save your changes to the Switch's run-time memory. The Switch loses these changes if it is turned off or loses power, so use the <b>Save</b> link on the top navigation panel to save your changes to the non-volatile memory when you are done configuring.
Cancel	Click <b>Cancel</b> to begin configuring this screen afresh.

## 9.8 Subnet Based VLANs

Subnet based VLANs allow you to group traffic into logical VLANs based on the source IP subnet you specify. When a frame is received on a port, the Switch checks if a tag is added already and the IP

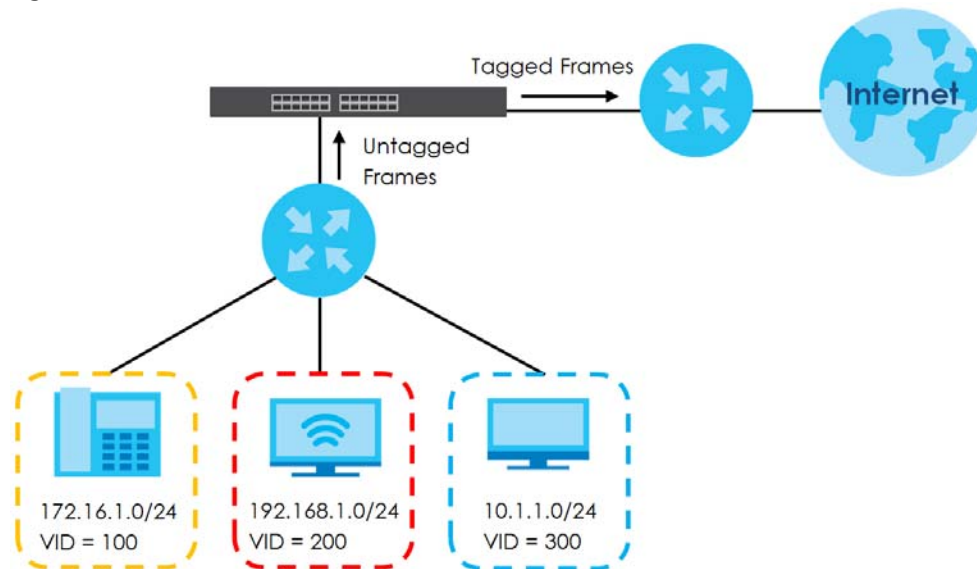
subnet it came from. The untagged packets from the same IP subnet are then placed in the same subnet based VLAN. One advantage of using subnet based VLANs is that priority can be assigned to traffic from the same IP subnet.

Note: Subnet based VLAN applies to un-tagged packets and is applicable only when you use IEEE 802.1Q tagged VLAN.

For example, an ISP (Internet Services Provider) may divide different types of services it provides to customers into different IP subnets. Traffic for voice services is designated for IP subnet 172.16.1.0/24, video for 192.168.1.0/24 and data for 10.1.1.0/24. The Switch can then be configured to group incoming traffic based on the source IP subnet of incoming frames.

You configure a subnet based VLAN with priority 6 and VID of 100 for traffic received from IP subnet 172.16.1.0/24 (voice services). You also have a subnet based VLAN with priority 5 and VID of 200 for traffic received from IP subnet 192.168.1.0/24 (video services). Lastly, you configure VLAN with priority 3 and VID of 300 for traffic received from IP subnet 10.1.1.0/24 (data services). All untagged incoming frames will be classified based on their source IP subnet and prioritized accordingly. That is video services receive the highest priority and data the lowest.

**Figure 106** Subnet Based VLAN Application Example

## 9.8.1 Configuring Subnet Based VLAN

Click the **Subnet Based VLAN Setup** link in the **VLAN Configuration** screen to display the configuration screen as shown.

**Figure 107** Advanced Application > VLAN > VLAN Configuration > Subnet Based VLAN Setup

The following table describes the labels in this screen.

**Table 48** Advanced Application > VLAN > VLAN Configuration > Subnet Based VLAN Setup

LABEL	DESCRIPTION
Active	Check this box to activate this subnet based VLANs on the Switch.
DHCP-Vlan Override	When DHCP snooping is enabled DHCP clients can renew their IP address through the DHCP VLAN or through another DHCP server on the subnet based VLAN.  Select this check box to force the DHCP clients in this IP subnet to obtain their IP addresses through the DHCP VLAN.
Apply	Click <b>Apply</b> to save your changes to the Switch's run-time memory. The Switch loses these changes if it is turned off or loses power, so use the <b>Save</b> link on the top navigation panel to save your changes to the non-volatile memory when you are done configuring.
Active	Check this box to activate the IP subnet VLAN you are creating or editing.
Name	Enter up to 32 alpha numeric characters to identify this subnet based VLAN.
IP	Enter the IP address of the subnet for which you want to configure this subnet based VLAN.
Mask-Bits	Enter the bit number of the subnet mask. To find the bit number, convert the subnet mask to binary format and add all the 1's together. Take "255.255.255.0" for example. 255 converts to eight 1s in binary. There are three 255s, so add three eights together and you get the bit number (24).
VID	Enter the ID of a VLAN with which the untagged frames from the IP subnet specified in this subnet based VLAN are tagged. This must be an existing VLAN which you defined in the <b>Advanced Application &gt; VLAN &gt; Static VLAN</b> screen.
Priority	Select the priority level that the Switch assigns to frames belonging to this VLAN.
Add	Click this to create a new entry or to update an existing one.  This saves your changes to the Switch's run-time memory. The Switch loses these changes if it is turned off or loses power, so use the <b>Save</b> link on the top navigation panel to save your changes to the non-volatile memory when you are done configuring.
Cancel	Click <b>Cancel</b> to begin configuring this screen afresh.
Index	This is the index number identifying this subnet based VLAN. Click on any of these numbers to edit an existing subnet based VLAN.
Active	This field shows whether the subnet based VLAN is active or not.

Table 48 Advanced Application &gt; VLAN &gt; VLAN Configuration &gt; Subnet Based VLAN Setup (continued)

LABEL	DESCRIPTION
Name	This field shows the name the subnet based VLAN.
IP	This field shows the IP address of the subnet for this subnet based VLAN.
Mask-Bits	This field shows the subnet mask in bit number format for this subnet based VLAN.
VID	This field shows the VLAN ID of the frames which belong to this subnet based VLAN.
Priority	This field shows the priority which is assigned to frames belonging to this subnet based VLAN.
	Select an entry's check box to select a specific entry. Otherwise, select the check box in the table heading row to select all entries.
Delete	Click this to delete the subnet based VLANs which you marked for deletion.
Cancel	Click <b>Cancel</b> to clear the check boxes.

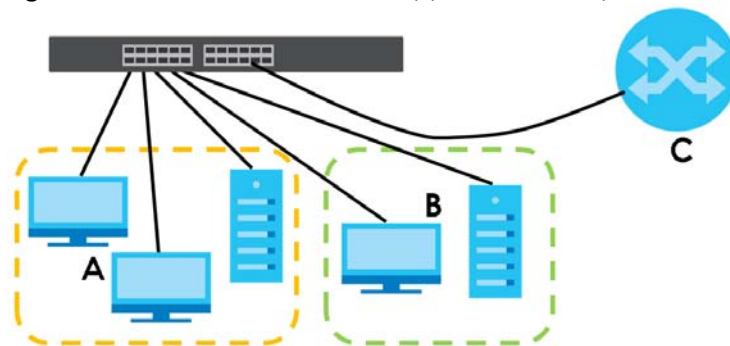
## 9.9 Protocol Based VLANs

Protocol based VLANs allow you to group traffic into logical VLANs based on the protocol you specify. When an upstream frame is received on a port (configured for a protocol based VLAN), the Switch checks if a tag is added already and its protocol. The untagged packets of the same protocol are then placed in the same protocol based VLAN. One advantage of using protocol based VLANs is that priority can be assigned to traffic of the same protocol.

Note: Protocol-based VLAN applies to un-tagged packets and is applicable only when you use IEEE 802.1Q tagged VLAN.

For example, port 1, 2, 3 and 4 belong to static VLAN 100, and port 4, 5, 6, 7 belong to static VLAN 120. You configure a protocol based VLAN A with priority 3 for ARP traffic received on port 1, 2 and 3. You also have a protocol based VLAN B with priority 2 for Apple Talk traffic received on port 6 and 7. All upstream ARP traffic from port 1, 2 and 3 will be grouped together, and all upstream Apple Talk traffic from port 6 and 7 will be in another group and have higher priority than ARP traffic, when they go through the uplink port to a backbone switch C.

Figure 108 Protocol Based VLAN Application Example

### 9.9.1 Configuring Protocol Based VLAN

Click the **Protocol Based VLAN Setup** link in the **VLAN Configuration** screen to display the configuration screen as shown.

**Figure 109** Advanced Application > VLAN > VLAN Configuration > Protocol Based VLAN Setup (Standalone Mode)

**Figure 110** Advanced Application > VLAN > VLAN Configuration > Protocol Based VLAN Setup (Stacking Mode)

The following table describes the labels in this screen.

**Table 49** Advanced Application > VLAN > VLAN Configuration > Protocol Based VLAN Setup

LABEL	DESCRIPTION
Active	Check this box to activate this protocol based VLAN.
Port	Type a port number to be included in this protocol based VLAN. In stacking mode, the first box field is the slot ID and the second field is the port number.  This port must belong to a static VLAN in order to participate in a protocol based VLAN.
Name	Enter up to 32 alpha numeric characters to identify this protocol based VLAN.
Ethernet-type	Use the drop down list box to select a predefined protocol to be included in this protocol based VLAN or select <b>Others</b> and type the protocol number in hexadecimal notation. For example the IP protocol in hexadecimal notation is 0800, and Novell IPX protocol is 8137.  Note: Protocols in the hexadecimal number range of 0x0000 to 0x05ff are not allowed to be used for protocol based VLANs.
VID	Enter the ID of a VLAN to which the port belongs. This must be an existing VLAN which you defined in the <b>Advanced Application &gt; VLAN &gt; Static VLAN</b> screen.
Priority	Select the priority level that the Switch will assign to frames belonging to this VLAN.

Table 49 Advanced Application &gt; VLAN &gt; VLAN Configuration &gt; Protocol Based VLAN Setup

LABEL	DESCRIPTION
Add	Click this to create a new entry or to update an existing one.  This saves your changes to the Switch's run-time memory. The Switch loses these changes if it is turned off or loses power, so use the <b>Save</b> link on the top navigation panel to save your changes to the non-volatile memory when you are done configuring.
Cancel	Click <b>Cancel</b> to begin configuring this screen afresh.
Index	This is the index number identifying this protocol based VLAN. Click any of these numbers to edit an existing protocol based VLAN.
Active	This field shows whether the protocol based VLAN is active or not.
Port	This field shows which port belongs to this protocol based VLAN. In stacking mode, the first number represents the slot ID and the second is the port number.
Name	This field shows the name of the protocol based VLAN.
Ethernet-type	This field shows which Ethernet protocol is part of this protocol based VLAN.
VID	This field shows the VLAN ID of the port.
Priority	This field shows the priority which is assigned to frames belonging to this protocol based VLAN.
	Select an entry's check box to select a specific entry. Otherwise, select the check box in the table heading row to select all entries.
Delete	Click this to delete the protocol based VLANs which you marked for deletion.
Cancel	Click <b>Cancel</b> to clear the check boxes.

### 9.9.1.1 Create an IP-based VLAN Example

This example shows you how to create an IP VLAN which includes ports 1, 4 and 8. Follow these steps using the screen below:

- 1 Activate this protocol based VLAN.
- 2 Type the port number you want to include in this protocol based VLAN. Type **1**.
- 3 Give this protocol-based VLAN a descriptive name. Type **IP-VLAN**.
- 4 Select the protocol. Leave the default value **IP**.
- 5 Type the VLAN ID of an existing VLAN. In our example we already created a static VLAN with an ID of 5. Type **5**.
- 6 Leave the priority set to **0** and click **Add**.

**Figure 111** Protocol Based VLAN Configuration Example

Active	<input checked="" type="checkbox"/>
Port	1
Name	IP-VLAN
Ethernet-type	<input checked="" type="radio"/> IP <input type="radio"/> Others <input type="text"/> (Hex)
VID	5
Priority	0

Buttons: Add, Cancel

Stamp: EXAMPLE

Index	Active	Port	Name	Ethernet-type	VID	Priority	
							<input type="checkbox"/>

Buttons: Delete, Cancel

To add more ports to this protocol based VLAN.

- 1 Click the index number of the protocol based VLAN entry. Click 1.
- 2 Change the value in the **Port** field to the next port you want to add.
- 3 Click **Add**.

## 9.10 Voice VLAN

Voice VLAN is a VLAN that is specifically allocated for voice traffic. It ensures that the sound quality of an IP phone is preserved from deteriorating when the data traffic on the Switch ports is high. It groups the voice traffic with defined priority into an assigned VLAN which enables the separation of voice and data traffic coming onto the Switch port.

The Switch can determine whether a received packet is

- an untagged voice packet when the incoming port is a fixed port for voice VLAN.
- a tagged voice packet when the incoming port and VLAN tag belongs to a voice VLAN.

It then checks the source packet's MAC address against an OUI list. If a match is found, the packet is considered as a voice packet.

You can set priority level to the Voice VLAN and add MAC address of IP phones from specific manufacturers by using its ID from the Organizationally Unique Identifiers (OUI).

Click the **Voice VLAN Setup** link in the **VLAN Configuration** screen to display the configuration screen as shown.

**Figure 112** Advanced Application > VLAN > VLAN Configuration > Voice VLAN Setup

The following table describes the fields in the above screen.

Table 50 Advanced Application &gt; VLAN &gt; VLAN Configuration &gt; Voice VLAN Setup

LABEL	DESCRIPTION
Voice VLAN Global Setup	
Voice VLAN	Click the second radio button if you want to enable the Voice VLAN feature. Enter a VLAN ID number that is associated with the Voice VLAN.  Click the <b>Disable</b> radio button if you do not want to enable the Voice VLAN feature.
Priority	Select the priority level of the voice traffic from 0 to 7. Default setting is 5. The higher the numeric value you assign, the higher the priority for this voice traffic.
Apply	Click <b>Apply</b> to save your changes to the Switch's run-time memory. The Switch loses these changes if it is turned off or loses power, so use the <b>Save</b> link on the top navigation panel to save your changes to the non-volatile memory when you are done configuring.
Cancel	Click <b>Cancel</b> to begin configuring this section afresh.
Clear	Click <b>Clear</b> to reset the fields to default settings.
Voice VLAN OUI Setup	
OUI address	Enter the IP phone manufacturer's OUI MAC address. The first 3 bytes is the manufacturer identifier, the last 3 bytes is a unique station ID.
OUI mask	Enter the mask for the specified IP phone manufacturer's OUI MAC address to determine which bits a packet's MAC address should match.  Enter "f" for each bit of the specified MAC address that the traffic's MAC address should match. Enter "0" for the bits of the matched traffic's MAC address, which can be of any hexadecimal characters. For example, if you set the MAC address to 00:13:49:00:00:00 and the mask to ff:ff:00:00:00, a packet with a MAC address of 00:13:49:12:34:56 matches this criteria.
Description	Enter a description up to 32 characters for the Voice VLAN device. For example: Siemens.
Add	Click <b>Add</b> to save your changes to the Switch's run-time memory. The Switch loses these changes if it is turned off or loses power, so use the <b>Save</b> link on the top navigation panel to save your changes to the non-volatile memory when you are done configuring.
Cancel	Click <b>Cancel</b> to begin configuring this section afresh.
Index	This field displays the index number of the Voice VLAN.

Table 50 Advanced Application &gt; VLAN &gt; VLAN Configuration &gt; Voice VLAN Setup (continued)

LABEL	DESCRIPTION
OUI address	This field displays the OUI address of the Voice VLAN.
OUI mask	This field displays the OUI mask address of the Voice VLAN.
Description	This field displays the description of the Voice VLAN with OUI address.
	Select an entry's check box to select a specific entry. Otherwise, select the check box in the table heading row to select all entries.
Delete	Click <b>Delete</b> to remove the selected entry from the summary table.
Cancel	Click <b>Cancel</b> to clear the check boxes.

## 9.11 MAC Based VLAN

The MAC-based VLAN feature assigns incoming untagged packets to a VLAN and classifies the traffic based on the source MAC address of the packet. When untagged packets arrive at the Switch, the source MAC address of the packet is looked up in a MAC to VLAN mapping table. If an entry is found, the corresponding VLAN ID is assigned to the packet. The assigned VLAN ID is verified against the VLAN table. If the VLAN is valid, ingress processing on the packet continues; otherwise, the packet is dropped.

This feature allows users to change ports without having to reconfigure the VLAN. You can assign priority to the MAC-based VLAN and define a MAC to VLAN mapping table by entering a specified source MAC address in the MAC-based VLAN setup screen. You can also delete a MAC-based VLAN entry in the same screen.

Click the **MAC Based VLAN Setup** link in the **VLAN Configuration** screen to see the following screen.

Figure 113 Advanced Application &gt; VLAN &gt; VLAN Configuration &gt; MAC Based VLAN Setup

The following table describes the fields in the above screen.

Table 51 Advanced Application &gt; VLAN &gt; VLAN Configuration &gt; MAC Based VLAN Setup

LABEL	DESCRIPTION
Name	Type a name up to 32 alpha numeric characters for the MAC-based VLAN entry.
MAC Address	Type a MAC address that is bind to the MAC-based VLAN entry. This is the source MAC address of the data packet that is looked up when untagged packets arrive at the Switch.
VID	Type an ID (from 1 to 4094) for the VLAN that is associated with the MAC-based VLAN entry.
Priority	Type a priority (0 to 7) that the Switch assigns to frames belonging to this VLAN. The higher the numeric value you assign, the higher the priority for this MAC-based VLAN entry.

Table 51 Advanced Application &gt; VLAN &gt; VLAN Configuration &gt; MAC Based VLAN Setup (continued)

LABEL	DESCRIPTION
Add	Click <b>Add</b> to save the new MAC-based VLAN entry.
Cancel	Click <b>Cancel</b> to clear the fields in the MAC-based VLAN entry.
Index	This field displays the index number of the MAC-based VLAN entry.
Name	This field displays the name of the MAC-based VLAN entry.
MAC Address	This field displays the source MAC address that is bind to the MAC-based VLAN entry.
VID	This field displays the VLAN ID of the MAC-based VLAN entry.
Priority	This field displays the priority level which is assigned to frames belonging to this MAC-based VLAN entity.
	Select an entry's check box to select a specific entry. Otherwise, select the check box in the table heading row to select all entries.
Delete	Click <b>Delete</b> to remove the selected entry from the summary table.
Cancel	Click <b>Cancel</b> to clear the check boxes.

## 9.12 Vendor ID Based VLAN

The Vendor ID based VLAN feature assigns incoming untagged packets to a VLAN and classifies the traffic based on the source MAC address of the packet. When untagged packets arrive at the switch, the source MAC address of the packet is looked up in a Vendor ID to VLAN mapping table. If an entry is found, the corresponding VLAN ID is assigned to the packet. The assigned VLAN ID is verified against the VLAN table. If the VLAN is valid, ingress processing on the packet continues; otherwise, the packet is dropped.

This feature allows users to change ports without having to reconfigure the VLAN. You can assign a 802.1p priority to the vendor ID based VLAN and define a vendor ID to VLAN mapping table by entering a specified source MAC address and mask in the vendor ID based VLAN setup screen. You can also delete a vendor ID based VLAN entry in the same screen.

For every vendor ID based VLAN rule you set, you can specify a weight number to define the rule's priority level. As rules are processed one after the other, stating a priority order will let you choose which rule has to be applied first and which second.

Click the **Vendor ID Based VLAN Setup** link in the **VLAN Configuration** screen to see the following screen.

**Figure 114** Advanced Application > VLAN > VLAN Configuration > Vendor ID Based VLAN Setup

The following table describes the fields in the above screen.

**Table 52** Advanced Application > VLAN > VLAN Configuration > Vendor ID Based VLAN Setup

LABEL	DESCRIPTION
Name	Type a name up to 32 alpha numeric characters for the vendor ID based VLAN entry.
MAC Address	Type a MAC address that is bind to the vendor ID-based VLAN entry. This is the source MAC address of the data packet that is looked up when untagged packets arrive at the Switch.
Mask	Type the mask for the specified source MAC address to determine which bits a packet's MAC address should match.  Enter "f" for each bit of the specified MAC address that the traffic's MAC address should match. Enter "0" for the bits of the matched traffic's MAC address, which can be of any hexadecimal characters. For example, if you set the MAC address to 00:13:49:00:00:00 and the mask to ff:ff:ff:00:00:00, a packet with a MAC address of 00:13:49:12:34:56 matches this criteria.
VLAN	Type an ID (from 1 to 4094) for the VLAN that is associated with the vendor ID based VLAN entry.
Priority	Select the priority level that the Switch assigns to frames belonging to this VLAN. The higher the numeric value you assign, the higher the priority for this vendor ID based VLAN entry.
Weight	Enter a number between 0 and 255 to specify the rule's weight. This is to decide the priority in which the rule is applied. The higher the number, the higher the rule's priority.
Add	Click <b>Add</b> to save the new vendor ID based VLAN entry.
Cancel	Click <b>Cancel</b> to clear the fields in the vendor ID based VLAN entry.
Index	This field displays the index number of the vendor ID based VLAN entry.
Name	This field displays the name of the vendor ID based VLAN entry.
MAC Address	This field displays the source MAC address that is bind to the vendor ID based VLAN entry.
Mask	This field displays the mask for the source MAC address that is bind to the vendor ID based VLAN entry.
VLAN	This field displays the VLAN ID of the vendor ID based VLAN entry.
Priority	This field displays the priority level which is assigned to frames belonging to this vendor ID based VLAN.
Weight	This field displays the weight of the vendor ID based VLAN entry.
	Select an entry's check box to select a specific entry. Otherwise, select the check box in the table heading row to select all entries.
Delete	Click <b>Delete</b> to remove the selected entry from the summary table.
Cancel	Click <b>Cancel</b> to clear the check boxes.

## 9.13 Port-Based VLAN Setup

Port-based VLANs are VLANs where the packet forwarding decision is based on the destination MAC address and its associated port.

Port-based VLANs require allowed outgoing ports to be defined for each port. Therefore, if you wish to allow two subscriber ports to talk to each other, for example, between conference rooms in a hotel, you must define the egress (an egress port is an outgoing port, that is, a port through which a data packet leaves) for both ports.

Port-based VLANs are specific only to the Switch on which they were created.

Note: When you activate port-based VLAN, the Switch uses a default VLAN ID of 1. You cannot change it.

Note: In screens (such as **IP Setup** and **Filtering**) that require a VID, you must enter 1 as the VID.

The port-based VLAN setup screen is shown next. The **CPU** management port forms a VLAN with all Ethernet ports.

### 9.13.1 Configure a Port-Based VLAN

Select **Port Based** as the VLAN Type in the **Basic Setting > Switch Setup** screen and then click **Advanced Application > VLAN** from the navigation panel to display the next screen.

Select either **All Connected** or **Port Isolated** from the drop-down list depending on your VLAN and VLAN security requirements. If VLAN members need to communicate directly with each other, then select **All Connected**. Select **Port Isolated** if you want to restrict users from communicating directly. Click **Apply** to save your settings.

The following screen shows users on a port-based, all-connected VLAN configuration.

**Figure 115** Advanced Application > VLAN > Port Based VLAN Setup (All Connected)

Port Based VLAN Setup

Setting Wizard
All connected ▾
Apply

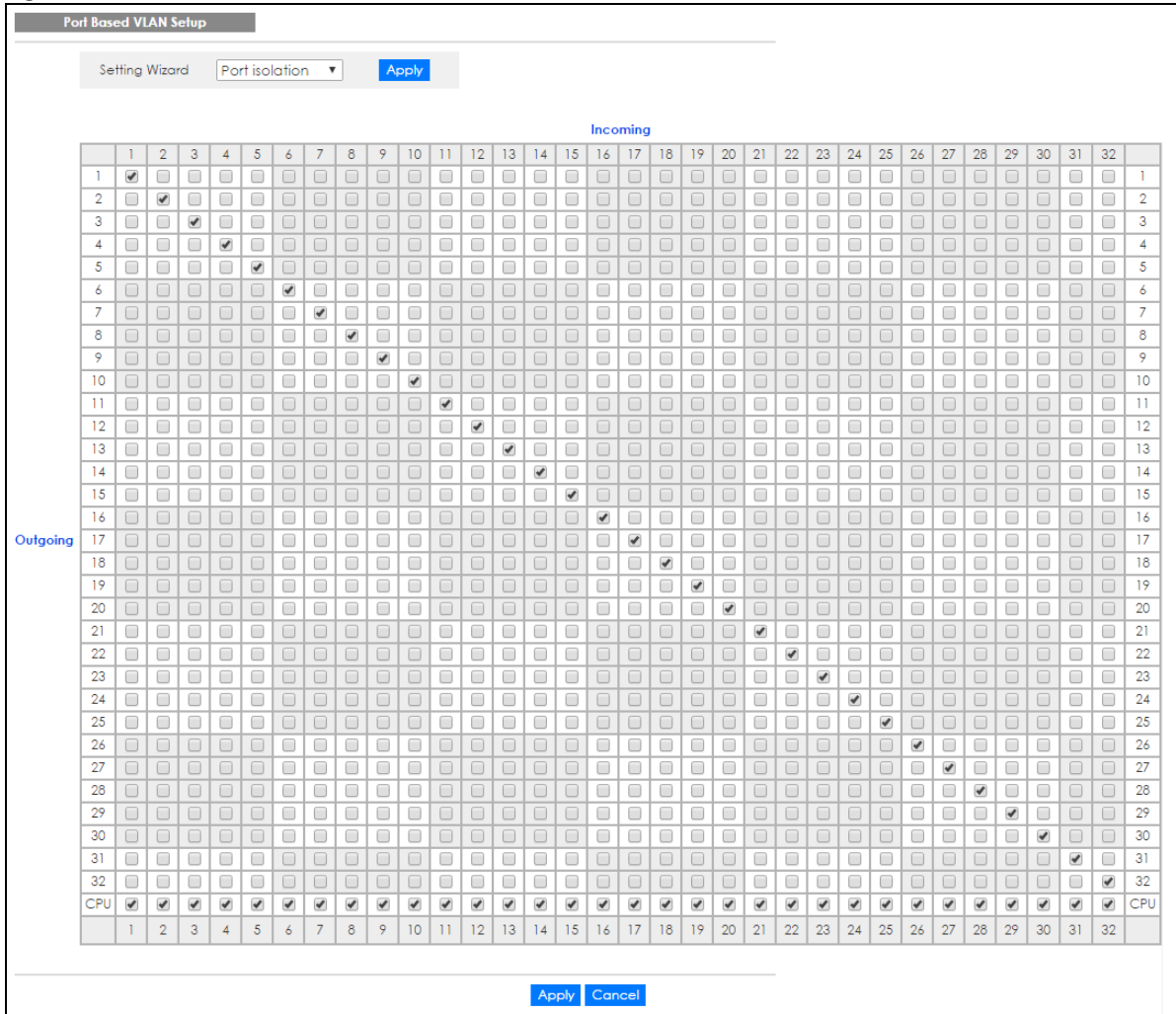
		Incoming																																		
		1	2	3	4	5	6	7	8	9	10	11	12	13	14	15	16	17	18	19	20	21	22	23	24	25	26	27	28	29	30	31	32			
Outgoing	1	☑	☑	☑	☑	☑	☑	☑	☑	☑	☑	☑	☑	☑	☑	☑	☑	☑	☑	☑	☑	☑	☑	☑	☑	☑	☑	☑	☑	☑	☑	☑	☑	☑	1	
	2	☑	☑	☑	☑	☑	☑	☑	☑	☑	☑	☑	☑	☑	☑	☑	☑	☑	☑	☑	☑	☑	☑	☑	☑	☑	☑	☑	☑	☑	☑	☑	☑	☑	☑	2
	3	☑	☑	☑	☑	☑	☑	☑	☑	☑	☑	☑	☑	☑	☑	☑	☑	☑	☑	☑	☑	☑	☑	☑	☑	☑	☑	☑	☑	☑	☑	☑	☑	☑	☑	3
	4	☑	☑	☑	☑	☑	☑	☑	☑	☑	☑	☑	☑	☑	☑	☑	☑	☑	☑	☑	☑	☑	☑	☑	☑	☑	☑	☑	☑	☑	☑	☑	☑	☑	☑	4
	5	☑	☑	☑	☑	☑	☑	☑	☑	☑	☑	☑	☑	☑	☑	☑	☑	☑	☑	☑	☑	☑	☑	☑	☑	☑	☑	☑	☑	☑	☑	☑	☑	☑	☑	5
	6	☑	☑	☑	☑	☑	☑	☑	☑	☑	☑	☑	☑	☑	☑	☑	☑	☑	☑	☑	☑	☑	☑	☑	☑	☑	☑	☑	☑	☑	☑	☑	☑	☑	☑	6
	7	☑	☑	☑	☑	☑	☑	☑	☑	☑	☑	☑	☑	☑	☑	☑	☑	☑	☑	☑	☑	☑	☑	☑	☑	☑	☑	☑	☑	☑	☑	☑	☑	☑	☑	7
	8	☑	☑	☑	☑	☑	☑	☑	☑	☑	☑	☑	☑	☑	☑	☑	☑	☑	☑	☑	☑	☑	☑	☑	☑	☑	☑	☑	☑	☑	☑	☑	☑	☑	☑	8
	9	☑	☑	☑	☑	☑	☑	☑	☑	☑	☑	☑	☑	☑	☑	☑	☑	☑	☑	☑	☑	☑	☑	☑	☑	☑	☑	☑	☑	☑	☑	☑	☑	☑	☑	9
	10	☑	☑	☑	☑	☑	☑	☑	☑	☑	☑	☑	☑	☑	☑	☑	☑	☑	☑	☑	☑	☑	☑	☑	☑	☑	☑	☑	☑	☑	☑	☑	☑	☑	☑	10
	11	☑	☑	☑	☑	☑	☑	☑	☑	☑	☑	☑	☑	☑	☑	☑	☑	☑	☑	☑	☑	☑	☑	☑	☑	☑	☑	☑	☑	☑	☑	☑	☑	☑	☑	11
	12	☑	☑	☑	☑	☑	☑	☑	☑	☑	☑	☑	☑	☑	☑	☑	☑	☑	☑	☑	☑	☑	☑	☑	☑	☑	☑	☑	☑	☑	☑	☑	☑	☑	☑	12
	13	☑	☑	☑	☑	☑	☑	☑	☑	☑	☑	☑	☑	☑	☑	☑	☑	☑	☑	☑	☑	☑	☑	☑	☑	☑	☑	☑	☑	☑	☑	☑	☑	☑	☑	13
	14	☑	☑	☑	☑	☑	☑	☑	☑	☑	☑	☑	☑	☑	☑	☑	☑	☑	☑	☑	☑	☑	☑	☑	☑	☑	☑	☑	☑	☑	☑	☑	☑	☑	☑	14
	15	☑	☑	☑	☑	☑	☑	☑	☑	☑	☑	☑	☑	☑	☑	☑	☑	☑	☑	☑	☑	☑	☑	☑	☑	☑	☑	☑	☑	☑	☑	☑	☑	☑	☑	15
	16	☑	☑	☑	☑	☑	☑	☑	☑	☑	☑	☑	☑	☑	☑	☑	☑	☑	☑	☑	☑	☑	☑	☑	☑	☑	☑	☑	☑	☑	☑	☑	☑	☑	☑	16
	17	☑	☑	☑	☑	☑	☑	☑	☑	☑	☑	☑	☑	☑	☑	☑	☑	☑	☑	☑	☑	☑	☑	☑	☑	☑	☑	☑	☑	☑	☑	☑	☑	☑	☑	17
	18	☑	☑	☑	☑	☑	☑	☑	☑	☑	☑	☑	☑	☑	☑	☑	☑	☑	☑	☑	☑	☑	☑	☑	☑	☑	☑	☑	☑	☑	☑	☑	☑	☑	☑	18
	19	☑	☑	☑	☑	☑	☑	☑	☑	☑	☑	☑	☑	☑	☑	☑	☑	☑	☑	☑	☑	☑	☑	☑	☑	☑	☑	☑	☑	☑	☑	☑	☑	☑	☑	19
	20	☑	☑	☑	☑	☑	☑	☑	☑	☑	☑	☑	☑	☑	☑	☑	☑	☑	☑	☑	☑	☑	☑	☑	☑	☑	☑	☑	☑	☑	☑	☑	☑	☑	☑	20
	21	☑	☑	☑	☑	☑	☑	☑	☑	☑	☑	☑	☑	☑	☑	☑	☑	☑	☑	☑	☑	☑	☑	☑	☑	☑	☑	☑	☑	☑	☑	☑	☑	☑	☑	21
	22	☑	☑	☑	☑	☑	☑	☑	☑	☑	☑	☑	☑	☑	☑	☑	☑	☑	☑	☑	☑	☑	☑	☑	☑	☑	☑	☑	☑	☑	☑	☑	☑	☑	☑	22
	23	☑	☑	☑	☑	☑	☑	☑	☑	☑	☑	☑	☑	☑	☑	☑	☑	☑	☑	☑	☑	☑	☑	☑	☑	☑	☑	☑	☑	☑	☑	☑	☑	☑	☑	23
	24	☑	☑	☑	☑	☑	☑	☑	☑	☑	☑	☑	☑	☑	☑	☑	☑	☑	☑	☑	☑	☑	☑	☑	☑	☑	☑	☑	☑	☑	☑	☑	☑	☑	☑	24
	25	☑	☑	☑	☑	☑	☑	☑	☑	☑	☑	☑	☑	☑	☑	☑	☑	☑	☑	☑	☑	☑	☑	☑	☑	☑	☑	☑	☑	☑	☑	☑	☑	☑	☑	25
	26	☑	☑	☑	☑	☑	☑	☑	☑	☑	☑	☑	☑	☑	☑	☑	☑	☑	☑	☑	☑	☑	☑	☑	☑	☑	☑	☑	☑	☑	☑	☑	☑	☑	☑	26
	27	☑	☑	☑	☑	☑	☑	☑	☑	☑	☑	☑	☑	☑	☑	☑	☑	☑	☑	☑	☑	☑	☑	☑	☑	☑	☑	☑	☑	☑	☑	☑	☑	☑	☑	27
	28	☑	☑	☑	☑	☑	☑	☑	☑	☑	☑	☑	☑	☑	☑	☑	☑	☑	☑	☑	☑	☑	☑	☑	☑	☑	☑	☑	☑	☑	☑	☑	☑	☑	☑	28
	29	☑	☑	☑	☑	☑	☑	☑	☑	☑	☑	☑	☑	☑	☑	☑	☑	☑	☑	☑	☑	☑	☑	☑	☑	☑	☑	☑	☑	☑	☑	☑	☑	☑	☑	29
	30	☑	☑	☑	☑	☑	☑	☑	☑	☑	☑	☑	☑	☑	☑	☑	☑	☑	☑	☑	☑	☑	☑	☑	☑	☑	☑	☑	☑	☑	☑	☑	☑	☑	☑	30
	31	☑	☑	☑	☑	☑	☑	☑	☑	☑	☑	☑	☑	☑	☑	☑	☑	☑	☑	☑	☑	☑	☑	☑	☑	☑	☑	☑	☑	☑	☑	☑	☑	☑	☑	31
	32	☑	☑	☑	☑	☑	☑	☑	☑	☑	☑	☑	☑	☑	☑	☑	☑	☑	☑	☑	☑	☑	☑	☑	☑	☑	☑	☑	☑	☑	☑	☑	☑	☑	☑	32
CPU		☑	☑	☑	☑	☑	☑	☑	☑	☑	☑	☑	☑	☑	☑	☑	☑	☑	☑	☑	☑	☑	☑	☑	☑	☑	☑	☑	☑	☑	☑	☑	☑	CPU		

Apply
Cancel

The following screen shows users on a port-based, port-isolated VLAN configuration.

**Figure 116** Advanced Application > VLAN: Port Based VLAN Setup (Port Isolation)

The following table describes the labels in this screen.

**Table 53** Advanced Application > VLAN: Port Based VLAN Setup

LABEL	DESCRIPTION
Setting Wizard	<p>Choose <b>All connected</b> or <b>Port isolation</b>.</p> <p><b>All connected</b> means all ports can communicate with each other, that is, there are no virtual LANs. All incoming and outgoing ports are selected. This option is the most flexible but also the least secure.</p> <p><b>Port isolation</b> means that each port can only communicate with the CPU management port and cannot communicate with each other. All incoming ports are selected while only the CPU outgoing port is selected. This option is the most limiting but also the most secure.</p> <p>After you make your selection, click <b>Apply</b> (top right of screen) to display the screens as mentioned above. You can still customize these settings by adding or deleting incoming or outgoing ports, but you must also click <b>Apply</b> at the bottom of the screen.</p>
Incoming	<p>These are the ingress ports; an ingress port is an incoming port, that is, a port through which a data packet enters. If you wish to allow two subscriber ports to talk to each other, you must define the ingress port for both ports. The numbers in the top row denote the incoming port for the corresponding port listed on the left (its outgoing port). <b>CPU</b> refers to the Switch management port. By default it forms a VLAN with all Ethernet ports. If it does not form a VLAN with a particular port then the Switch cannot be managed from that port.</p>

Table 53 Advanced Application &gt; VLAN: Port Based VLAN Setup (continued)

LABEL	DESCRIPTION
Outgoing	These are the egress ports; an egress port is an outgoing port, that is, a port through which a data packet leaves. If you wish to allow two subscriber ports to talk to each other, you must define the egress port for both ports. <b>CPU</b> refers to the Switch management port. By default it forms a VLAN with all Ethernet ports. If it does not form a VLAN with a particular port then the Switch cannot be managed from that port.
Apply	Click <b>Apply</b> to save your changes to the Switch's run-time memory. The Switch loses these changes if it is turned off or loses power, so use the <b>Save</b> link on the top navigation panel to save your changes to the non-volatile memory when you are done configuring.
Cancel	Click <b>Cancel</b> to begin configuring this screen afresh.

# CHAPTER 10

## Static MAC Forwarding

### 10.1 Overview

This chapter discusses how to configure forwarding rules based on MAC addresses of devices on your network.

Use these screens to configure static MAC address forwarding.

#### 10.1.1 What You Can Do

Use the **Static MAC Forwarding** screen ([Section 10.2 on page 147](#)) to assign static MAC addresses for a port.

### 10.2 Configure Static MAC Forwarding

A static MAC address is an address that has been manually entered in the MAC address table. Static MAC addresses do not age out. When you set up static MAC address rules, you are setting static MAC addresses for a port. This may reduce the need for broadcasting.

Click **Advanced Application > Static MAC Forwarding** in the navigation panel to display the configuration screen as shown.

**Figure 117** Advanced Application > Static MAC Forwarding (Standalone Mode)

- Active:** A checkbox.
- Name:** A text input field.
- MAC Address:** A text input field.
- VID:** A text input field.
- Port:** A text input field.

Below the form are three buttons: **Add**, **Cancel**, and **Clear**. At the bottom of the screen, there is a table with the following columns: **Index**, **Active**, **Name**, **MAC Address**, **VID**, and **Port**. A **Delete** button is located below the table.

**Figure 118** Advanced Application > Static MAC Forwarding (Stacking Mode)

The following table describes the labels in this screen.

**Table 54** Advanced Application > Static MAC Forwarding

LABEL	DESCRIPTION
Active	Select this check box to activate your rule. You may temporarily deactivate a rule without deleting it by clearing this check box.
Name	Enter a descriptive name for identification purposes for this static MAC address forwarding rule.
MAC Address	Enter the MAC address in valid MAC address format, that is, six hexadecimal character pairs.  Note: Static MAC addresses do NOT age out.
VID	Enter the VLAN identification number.
Port	Enter the port where the MAC address entered in the previous field will be automatically forwarded. In stacking mode, the first box field is the slot ID and the second field is the port number.
Add	Click this to create a new entry or to update an existing one.  This saves your rule to the Switch's run-time memory. The Switch loses this rule if it is turned off or loses power, so use the <b>Save</b> link on the top navigation panel to save your changes to the non-volatile memory when you are done configuring.
Cancel	Click <b>Cancel</b> to reset the fields to their last saved values.
Clear	Click <b>Clear</b> to begin configuring this screen afresh.
Index	Click an index number to modify a static MAC address rule for a port.
Active	This field displays whether this static MAC address forwarding rule is active ( <b>Yes</b> ) or not ( <b>No</b> ). You may temporarily deactivate a rule without deleting it.
Name	This field displays the descriptive name for identification purposes for this static MAC address-forwarding rule.
MAC Address	This field displays the MAC address that will be forwarded and the VLAN identification number to which the MAC address belongs.
VID	This field displays the ID number of the VLAN group.
Port	This field displays the port where the MAC address shown in the next field will be forwarded.  In stacking mode, the first number represents the slot ID and the second is the port number.
	Select an entry's check box to select a specific entry. Otherwise, select the check box in the table heading row to select all entries.

Table 54 Advanced Application > Static MAC Forwarding (continued)

LABEL	DESCRIPTION
Delete	Click <b>Delete</b> to remove the selected entry from the summary table.
Cancel	Click <b>Cancel</b> to clear the check boxes.

# CHAPTER 11

# Static Multicast Forwarding

## 11.1 Overview

This chapter discusses how to configure forwarding rules based on multicast MAC addresses of devices on your network.

Use these screens to configure static multicast address forwarding.

### 11.1.1 What You Can Do

Use the **Static Multicast Forwarding** screen ([Section 11.2 on page 151](#)) to configure rules to forward specific multicast frames, such as streaming or control frames, to specific ports.

### 11.1.2 What You Need To Know

A multicast MAC address is the MAC address of a member of a multicast group. A static multicast address is a multicast MAC address that has been manually entered in the multicast table. Static multicast addresses do not age out. Static multicast forwarding allows you (the administrator) to forward multicast frames to a member without the member having to join the group first.

If a multicast group has no members, then the switch will either flood the multicast frames to all ports or drop them. [Figure 119 on page 150](#) shows such unknown multicast frames flooded to all ports. With static multicast forwarding, you can forward these multicasts to ports within a VLAN group. [Figure 120 on page 151](#) shows frames being forwarded to devices connected to port 3. [Figure 121 on page 151](#) shows frames being forwarded to ports 2 and 3 within VLAN group 4.

**Figure 119** No Static Multicast Forwarding

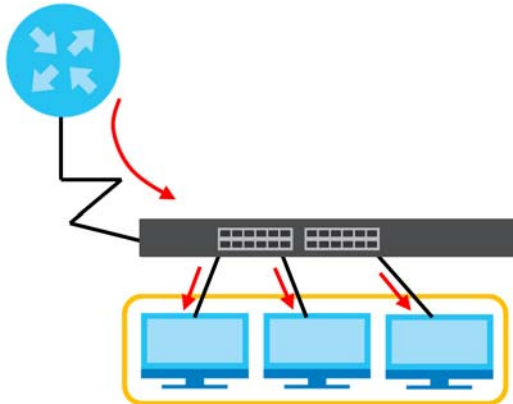

Figure 120 Static Multicast Forwarding to a Single Port

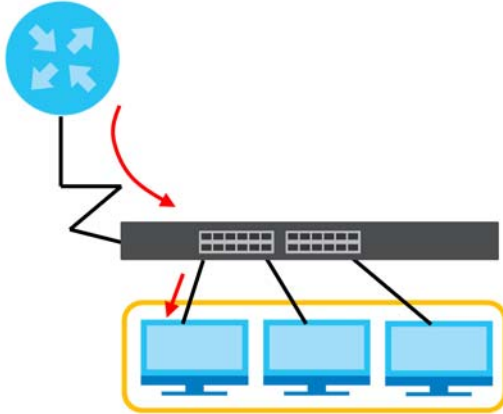
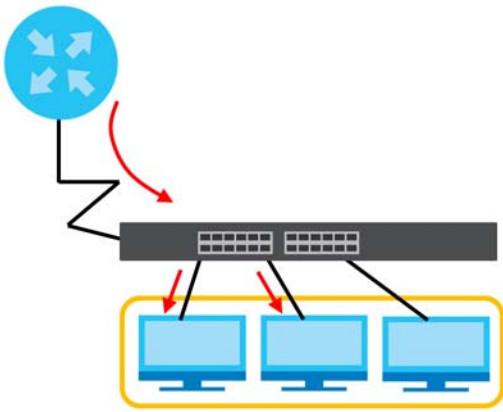

Figure 121 Static Multicast Forwarding to Multiple Ports

## 11.2 Configure Static Multicast Forwarding

Use this screen to configure rules to forward specific multicast frames, such as streaming or control frames, to specific ports.

Click **Advanced Application > Static Multicast Forwarding** to display the configuration screen as shown.

Figure 122 Advanced Application > Static Multicast Forwarding

Static Multicast Forwarding						
Active	<input type="checkbox"/>					
Name	<input type="text"/>					
MAC Address	<input type="text"/>					
VID	<input type="text"/>	<input type="text"/>				
Port	<input type="text"/>					
<input type="button" value="Add"/> <input type="button" value="Cancel"/> <input type="button" value="Clear"/>						
Index	Active	Name	MAC Address	VID	Port	<input type="checkbox"/>
<input type="button" value="Delete"/> <input type="button" value="Cancel"/>						

The following table describes the labels in this screen.

Table 55 Advanced Application &gt; Static Multicast Forwarding

LABEL	DESCRIPTION
Active	Select this check box to activate your rule. You may temporarily deactivate a rule without deleting it by clearing this check box.
Name	Type a descriptive name (up to 32 printable ASCII characters) for this static multicast MAC address forwarding rule. This is for identification only.
MAC Address	Enter a multicast MAC address which identifies the multicast group. The last binary bit of the first octet pair in a multicast MAC address must be 1. For example, the first octet pair 00000001 is 01 and 00000011 is 03 in hexadecimal, so 01:00:5e:00:00:0A and 03:00:5e:00:00:27 are valid multicast MAC addresses.
VID	You can forward frames with matching destination MAC address to ports within a VLAN group. Enter the ID that identifies the VLAN group here. If you do NOT have a specific target VLAN, enter 1.
Port	Enter the ports where frames with destination MAC address that matched the entry above are forwarded. You can enter multiple ports separated by (no space) comma (,) or hyphen (-) for a range. For example, enter "3-5" for ports 3, 4, and 5. Enter "3,5,7" for ports 3, 5, and 7.  In stacking mode, the first number represents the slot ID and the second is the port number. Enter 1/1-1/24,2/23 for ports 1 to 24 for the Switch in slot 1 and port 23 for the Switch in slot 2, for example.
Add	Click this to create a new entry or to update an existing one.  This saves your rule to the Switch's run-time memory. The Switch loses this rule if it is turned off or loses power, so use the <b>Save</b> link on the top navigation panel to save your changes to the non-volatile memory when you are done configuring.
Cancel	Click <b>Cancel</b> to reset the fields to their last saved values.
Clear	Click <b>Clear</b> to begin configuring this screen afresh.
Index	Click an index number to modify a static multicast MAC address rule for ports.
Active	This field displays whether a static multicast MAC address forwarding rule is active ( <b>Yes</b> ) or not ( <b>No</b> ). You may temporarily deactivate a rule without deleting it.
Name	This field displays the descriptive name for identification purposes for a static multicast MAC address-forwarding rule.
MAC Address	This field displays the multicast MAC address that identifies a multicast group.
VID	This field displays the ID number of a VLAN group to which frames containing the specified multicast MAC address will be forwarded.
Port	This field displays the ports within an identified VLAN group to which frames containing the specified multicast MAC address will be forwarded.
	Select an entry's check box to select a specific entry. Otherwise, select the check box in the table heading row to select all entries.
Delete	Click <b>Delete</b> to remove the selected entry from the summary table.
Cancel	Click <b>Cancel</b> to clear the check boxes.

# CHAPTER 12

## Filtering

### 12.1 Filtering Overview

This chapter discusses MAC address port filtering.

Filtering means sifting traffic going through the Switch based on the source and/or destination MAC addresses and VLAN group (ID).

#### 12.1.1 What You Can Do

Use the **Filtering** screen ([Section 12.2 on page 153](#)) to create rules for traffic going through the Switch.

### 12.2 Configure a Filtering Rule

Use this screen to create rules for traffic going through the Switch. Click **Advanced Application > Filtering** in the navigation panel to display the screen as shown next.

**Figure 123** Advanced Application > Filtering

Filtering					
Active	<input type="checkbox"/>				
Name	<input type="text"/>				
Action	<input type="checkbox"/> Discard source <input type="checkbox"/> Discard destination				
MAC	<input type="text"/>				
VID	<input type="text"/>				
<input type="button" value="Add"/> <input type="button" value="Cancel"/> <input type="button" value="Clear"/>					
Index	Active	Name	MAC Address	VID	Action
<input type="button" value="Delete"/> <input type="button" value="Cancel"/>					

The following table describes the related labels in this screen.

Table 56 Advanced Application &gt; Filtering

LABEL	DESCRIPTION
Active	Make sure to select this check box to activate your rule. You may temporarily deactivate a rule without deleting it by de-selecting this check box.
Name	Type a descriptive name (up to 32 printable ASCII characters) for this rule. This is for identification only.
Action	Select <b>Discard source</b> to drop the frames from the source MAC address (specified in the <b>MAC</b> field). The Switch can still send frames to the MAC address.  Select <b>Discard destination</b> to drop the frames to the destination MAC address (specified in the <b>MAC</b> address). The Switch can still receive frames originating from the MAC address.  Select <b>Discard source</b> and <b>Discard destination</b> to block traffic to or from the MAC address specified in the <b>MAC</b> field.
MAC	Type a MAC address in valid MAC address format, that is, six hexadecimal character pairs.
VID	Type the VLAN group identification number.
Add	Click this to create a new entry or to update an existing one.  This saves your changes to the Switch's run-time memory. The Switch loses these changes if it is turned off or loses power, so use the <b>Save</b> link on the top navigation panel to save your changes to the non-volatile memory when you are done configuring.
Cancel	Click <b>Cancel</b> to reset the fields to your previous configuration.
Clear	Click <b>Clear</b> to clear the fields to the factory defaults.
Index	This field displays the index number of the rule. Click an index number to change the settings.
Active	This field displays <b>Yes</b> when the rule is activated and <b>No</b> when is it deactivated.
Name	This field displays the descriptive name for this rule. This is for identification purpose only.
MAC Address	This field displays the source or destination MAC address with the VLAN identification number to which the MAC address belongs.
VID	This field displays the VLAN group identification number.
Action	This field displays <b>Discard source</b> , <b>Discard destination</b> , or <b>Discard both</b> depending on what you configured above.
	Select an entry's check box to select a specific entry. Otherwise, select the check box in the table heading row to select all entries.
Delete	Check the rules that you want to remove and then click the <b>Delete</b> button.
Cancel	Click <b>Cancel</b> to clear the selected check boxes.

# CHAPTER 13

# Spanning Tree Protocol

## 13.1 Spanning Tree Protocol Overview

The Switch supports Spanning Tree Protocol (STP), Rapid Spanning Tree Protocol (RSTP) and Multiple Spanning Tree Protocol (MSTP) as defined in the following standards.

- IEEE 802.1D Spanning Tree Protocol
- IEEE 802.1w Rapid Spanning Tree Protocol
- IEEE 802.1s Multiple Spanning Tree Protocol

The Switch also allows you to set up multiple STP configurations (or trees). Ports can then be assigned to the trees.

### 13.1.1 What You Can Do

- Use the **Spanning Tree Protocol Status** screen ([Section 13.2 on page 158](#)) to view the STP status in the different STP modes (RSTP, MRSTP or MSTP) you can configure on the Switch.
- Use the **Spanning Tree Configuration** screen ([Section 13.3 on page 158](#)) to activate one of the STP modes on the Switch.
- Use the **Rapid Spanning Tree Protocol Status** screen ([Section 13.4 on page 159](#)) to view the RSTP status.
- Use the **Rapid Spanning Tree Protocol** screen ([Section 13.5 on page 161](#)) to configure RSTP settings.
- Use the **Multiple Spanning Tree Protocol** screen ([Section 13.6 on page 163](#)) to configure MSTP.
- Use the **Multiple Spanning Tree Protocol Status** screen ([Section 13.7 on page 169](#)) to view the MSTP status.
- Use the **Multiple Rapid Spanning Tree Protocol** screen ([Section 13.8 on page 173](#)) to configure MRSTP.
- Use the **Multiple Rapid Spanning Tree Protocol Status** screen ([Section 13.9 on page 175](#)) to view the MRSTP status.

### 13.1.2 What You Need to Know

Read on for concepts on STP that can help you configure the screens in this chapter.

#### (Rapid) Spanning Tree Protocol

(R)STP detects and breaks network loops and provides backup links between switches, bridges or routers. It allows a switch to interact with other (R)STP-compliant switches in your network to ensure that only one path exists between any two stations on the network.

The Switch uses IEEE 802.1w RSTP (Rapid Spanning Tree Protocol) that allows faster convergence of the

spanning tree than STP (while also being backwards compatible with STP-only aware bridges). In RSTP, topology change information is directly propagated throughout the network from the device that generates the topology change. In STP, a longer delay is required as the device that causes a topology change first notifies the root bridge that then notifies the network. Both RSTP and STP flush unwanted learned addresses from the filtering database. In RSTP, the port states are Discarding, Learning, and Forwarding.

Note: In this user's guide, "STP" refers to both STP and RSTP.

## STP Terminology

The root bridge is the base of the spanning tree.

Path cost is the cost of transmitting a frame onto a LAN through that port. The recommended cost is assigned according to the speed of the link to which a port is attached. The slower the media, the higher the cost.

Table 57 STP Path Costs

	LINK SPEED	RECOMMENDED VALUE	RECOMMENDED RANGE	ALLOWED RANGE
Path Cost	4 Mbps	250	100 to 1000	1 to 65535
Path Cost	10 Mbps	100	50 to 600	1 to 65535
Path Cost	16 Mbps	62	40 to 400	1 to 65535
Path Cost	100 Mbps	19	10 to 60	1 to 65535
Path Cost	1 Gbps	4	3 to 10	1 to 65535
Path Cost	10 Gbps	2	1 to 5	1 to 65535

On each bridge, the root port is the port through which this bridge communicates with the root. It is the port on this switch with the lowest path cost to the root (the root path cost). If there is no root port, then this switch has been accepted as the root bridge of the spanning tree network.

For each LAN segment, a designated bridge is selected. This bridge has the lowest cost to the root among the bridges connected to the LAN.

## How STP Works

After a bridge determines the lowest cost-spanning tree with STP, it enables the root port and the ports that are the designated ports for connected LANs, and disables all other ports that participate in STP. Network packets are therefore only forwarded between enabled ports, eliminating any possible network loops.

STP-aware switches exchange Bridge Protocol Data Units (BPDUs) periodically. When the bridged LAN topology changes, a new spanning tree is constructed.

Once a stable network topology has been established, all bridges listen for Hello BPDUs (Bridge Protocol Data Units) transmitted from the root bridge. If a bridge does not get a Hello BPDU after a predefined interval (Max Age), the bridge assumes that the link to the root bridge is down. This bridge then initiates negotiations with other bridges to reconfigure the network to re-establish a valid network topology.

## STP Port States

STP assigns five port states to eliminate packet looping. A bridge port is not allowed to go directly from

blocking state to forwarding state so as to eliminate transient loops.

Table 58 STP Port States

PORT STATE	DESCRIPTION
Disabled	STP is disabled (default).
Blocking	Only configuration and management BPDUs are received and processed.
Listening	All BPDUs are received and processed.  Note: The listening state does NOT exist in RSTP.
Learning	All BPDUs are received and processed. Information frames are submitted to the learning process but not forwarded.
Forwarding	All BPDUs are received and processed. All information frames are received and forwarded.

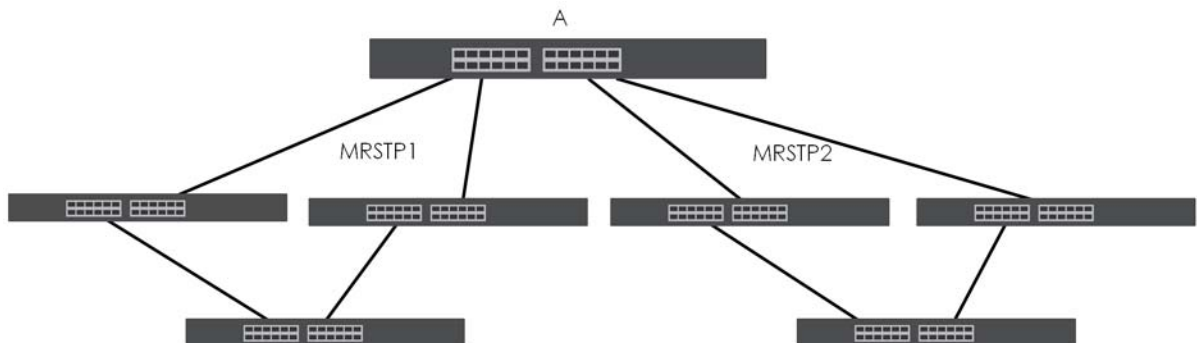
## Multiple RSTP

MRSTP (Multiple RSTP) is Zyxel's proprietary feature that is compatible with RSTP and STP. With MRSTP, you can have more than one spanning tree on your Switch and assign ports to each tree. Each spanning tree operates independently with its own bridge information.

To set up MRSTP, activate MRSTP on the Switch and specify which ports belong to which spanning tree.

Note: Each port can belong to one STP tree only.

Figure 124 MRSTP Network Example

## Multiple STP

Multiple Spanning Tree Protocol (IEEE 802.1s) is backward compatible with STP/RSTP and addresses the limitations of existing spanning tree protocols (STP and RSTP) in networks to include the following features:

- One Common and Internal Spanning Tree (CIST) that represents the entire network's connectivity.
- Grouping of multiple bridges (or switching devices) into regions that appear as one single bridge on the network.
- A VLAN can be mapped to a specific Multiple Spanning Tree Instance (MSTI). MSTI allows multiple VLANs to use the same spanning tree.
- Load-balancing is possible as traffic from different VLANs can use distinct paths in a region.

## 13.2 Spanning Tree Protocol Status

The Spanning Tree Protocol status screen changes depending on what standard you choose to implement on your network. Click **Advanced Application > Spanning Tree Protocol** to see the screen as shown.

**Figure 125** Advanced Application > Spanning Tree Protocol (Standalone mode)

Spanning Tree Protocol Status		
Spanning Tree Protocol: RSTP		
Bridge	Root	Our Bridge
Bridge ID	0000-000000000000	0000-000000000000
Hello Time (second)	0	0
Max Age (second)	0	0
Forwarding Delay (second)	0	0
Cost to Bridge	0	
Port ID	0X0000	
Topology Changed Times	0	
Time Since Last Change	0:00:00	

Port	Port State	Port Role	Designated Bridge ID	Designated Port ID	Designated Cost	Root Guard State
------	------------	-----------	----------------------	--------------------	-----------------	------------------

**Figure 126** Advanced Application > Spanning Tree Protocol (Stacking mode)

Spanning Tree Protocol Status		
Spanning Tree Protocol: RSTP		
Bridge	Root	Our Bridge
Bridge ID	0000-000000000000	0000-000000000000
Hello Time (second)	0	0
Max Age (second)	0	0
Forwarding Delay (second)	0	0
Cost to Bridge	0	
Port ID	0X0000	
Topology Changed Times	0	
Time Since Last Change	0:00:00	

SLOT 1	Port	Port State	Port Role	Designated Bridge ID	Designated Port ID	Designated Cost	Root Guard State
--------	------	------------	-----------	----------------------	--------------------	-----------------	------------------

This screen differs depending on which STP mode (RSTP, MRSTP or MSTP) you configure on the Switch. This screen is described in detail in the section that follows the configuration section for each STP mode. Click **Configuration** to activate one of the STP standards on the Switch.

## 13.3 Spanning Tree Configuration

Use the **Spanning Tree Configuration** screen to activate one of the STP modes on the Switch. Click **Configuration** in the **Advanced Application > Spanning Tree Protocol**.

**Figure 127** Advanced Application > Spanning Tree Protocol > Configuration

Spanning Tree Configuration	
Spanning Tree Mode	<input checked="" type="radio"/> Rapid Spanning Tree <input type="radio"/> Multiple Rapid Spanning Tree <input type="radio"/> Multiple Spanning Tree
<input type="button" value="Apply"/> <input type="button" value="Cancel"/>	

The following table describes the labels in this screen.

Table 59 Advanced Application > Spanning Tree Protocol > Configuration

LABEL	DESCRIPTION
Spanning Tree Mode	You can activate one of the STP modes on the Switch. Select <b>Rapid Spanning Tree</b> , <b>Multiple Rapid Spanning Tree</b> or <b>Multiple Spanning Tree</b> .
Apply	Click <b>Apply</b> to save your changes to the Switch's run-time memory. The Switch loses these changes if it is turned off or loses power, so use the <b>Save</b> link on the top navigation panel to save your changes to the non-volatile memory when you are done configuring.
Cancel	Click <b>Cancel</b> to begin configuring this screen afresh.

## 13.4 Rapid Spanning Tree Protocol Status

The Spanning Tree Protocol status screen changes depending on what standard you choose to implement on your network. Click **Advanced Application > Spanning Tree Protocol** in the navigation panel to display the status screen as shown next. See [Section 13.1 on page 155](#) for more information on RSTP.

Note: This screen is only available after you activate RSTP on the Switch.

Figure 128 Advanced Application > Spanning Tree Protocol (Standalone Mode)

Spanning Tree Protocol Status			<a href="#">Configuration</a>	<a href="#">RSTP</a>	<a href="#">MRSTP</a>	<a href="#">MSTP</a>														
Spanning Tree Protocol: RSTP																				
Bridge	Root	Our Bridge																		
Bridge ID	0000-000000000000	0000-000000000000																		
Hello Time (second)	0	0																		
Max Age (second)	0	0																		
Forwarding Delay (second)	0	0																		
Cost to Bridge	0																			
Port ID	0X0000																			
Topology Changed Times	0																			
Time Since Last Change	0:00:00																			
<table border="1"> <thead> <tr> <th>Port</th> <th>Port State</th> <th>Port Role</th> <th>Designated Bridge ID</th> <th>Designated Port ID</th> <th>Designated Cost</th> <th>Root Guard State</th> </tr> </thead> <tbody> <tr> <td colspan="7"> </td> </tr> </tbody> </table>							Port	Port State	Port Role	Designated Bridge ID	Designated Port ID	Designated Cost	Root Guard State							
Port	Port State	Port Role	Designated Bridge ID	Designated Port ID	Designated Cost	Root Guard State														

Figure 129 Advanced Application > Spanning Tree Protocol (Stacking Mode)

Spanning Tree Protocol Status			<a href="#">Configuration</a>	<a href="#">RSTP</a>	<a href="#">MRSTP</a>	<a href="#">MSTP</a>																					
Spanning Tree Protocol: RSTP																											
Bridge	Root	Our Bridge																									
Bridge ID	0000-000000000000	0000-000000000000																									
Hello Time (second)	0	0																									
Max Age (second)	0	0																									
Forwarding Delay (second)	0	0																									
Cost to Bridge	0																										
Port ID	0X0000																										
Topology Changed Times	0																										
Time Since Last Change	0:00:00																										
<table border="1"> <thead> <tr> <th colspan="7">SLOT 1 ▾</th> </tr> <tr> <th>Port</th> <th>Port State</th> <th>Port Role</th> <th>Designated Bridge ID</th> <th>Designated Port ID</th> <th>Designated Cost</th> <th>Root Guard State</th> </tr> </thead> <tbody> <tr> <td colspan="7"> </td> </tr> </tbody> </table>							SLOT 1 ▾							Port	Port State	Port Role	Designated Bridge ID	Designated Port ID	Designated Cost	Root Guard State							
SLOT 1 ▾																											
Port	Port State	Port Role	Designated Bridge ID	Designated Port ID	Designated Cost	Root Guard State																					

The following table describes the labels in this screen.

Table 60 Advanced Application > Spanning Tree Protocol

LABEL	DESCRIPTION
Bridge	<b>Root</b> refers to the base of the spanning tree (the root bridge). <b>Our Bridge</b> is this Switch. This Switch may also be the root bridge.
Bridge ID	This is the unique identifier for this bridge, consisting of bridge priority plus MAC address. This ID is the same for <b>Root</b> and <b>Our Bridge</b> if the Switch is the root switch.
Hello Time (second)	This is the time interval (in seconds) at which the root switch transmits a configuration message. The root bridge determines <b>Hello Time</b> , <b>Max Age</b> and <b>Forwarding Delay</b> .
Max Age (second)	This is the maximum time (in seconds) the Switch can wait without receiving a configuration message before attempting to reconfigure.
Forwarding Delay (second)	This is the time (in seconds) the root switch will wait before changing states (that is, listening to learning to forwarding).  Note: The listening state does NOT exist in RSTP.
Cost to Bridge	This is the path cost from the root port on this Switch to the root switch.
Port ID	This is the priority and number of the port on the Switch through which this Switch must communicate with the root of the Spanning Tree.
Topology Changed Times	This is the number of times the spanning tree has been reconfigured.
Time Since Last Change	This is the time since the spanning tree was last reconfigured.
SLOT	This field appears only in stacking mode. Click the drop-down list to choose the slot number of the Switch in a stack.
Port	This field displays the number of the port on the Switch. In stacking mode, the first number represents the slot ID and the second is the port number.
Port State	This field displays the port state in STP. <ul style="list-style-type: none"> <li>• <b>Discarding</b> – The port does not forward or process received frames or learn MAC addresses, but still listens for BPDUs.</li> <li>• <b>Learning</b> – The port learns MAC addresses and processes BPDUs, but does NOT forward frames yet.</li> <li>• <b>Forwarding</b> – The port is operating normally. It learns MAC addresses, processes BPDUs and forwards received frames.</li> </ul>
Port Role	This field displays the role of the port in STP. <ul style="list-style-type: none"> <li>• <b>Root</b> – A forwarding port on a non-root bridge, which has the lowest path cost and is the best port from the non-root bridge to the root bridge. A root bridge does NOT have a root port.</li> <li>• <b>Designated</b> – A forwarding port on the designated bridge for each connected LAN segment. A designated bridge has the lowest path cost to the root bridge among the bridges connected to the LAN segment. All the ports on a root bridge (root switch) are designated ports.</li> <li>• <b>Alternate</b> – A blocked port, which has a best alternate path to the root bridge. This path is different from using the root port. The port moves to the forwarding state when the designated port for the LAN segment fails.</li> <li>• <b>Backup</b> – A blocked port, which has a backup or redundant path to a LAN segment where a designated port is already connected when a switch has two links to the same LAN segment.</li> <li>• <b>Disabled</b> – Not strictly part of STP. The port can be disabled manually.</li> </ul>
Designated Bridge ID	This field displays the identifier of the designated bridge to which this port belongs when the port is a designated port. Otherwise, it displays the identifier of the designated bridge for the LAN segment to which this port is connected.
Designated Port ID	This field displays the priority and number of the bridge port (on the designated bridge), through which the designated bridge transmits the stored configuration messages.

Table 60 Advanced Application > Spanning Tree Protocol (continued)

LABEL	DESCRIPTION
Designated Cost	This field displays the path cost to the LAN segment to which the port is connected when the port is a designated port. Otherwise, it displays the path cost to the root bridge from the designated port for the LAN segment to which this port is connected.
Root Guard State	This field displays the state of the port on which root guard is enabled. <ul style="list-style-type: none"> <li>• <b>Root-inconsistent</b> – the Switch receives superior BPDUs on the port and blocks the port.</li> <li>• <b>Forwarding</b> – the Switch unblocks and allows the port to forward frames again.</li> </ul>

## 13.5 Configure Rapid Spanning Tree Protocol

Use this screen to configure RSTP settings, see [Section 13.1 on page 155](#) for more information on RSTP. Click **RSTP** in the **Advanced Application > Spanning Tree Protocol** screen.

Figure 130 Advanced Application > Spanning Tree Protocol > RSTP (Standalone Mode)

**Rapid Spanning Tree Protocol**
[Status](#)

Active	<input type="checkbox"/>
Bridge Priority	32768 ▼
Hello Time	2 Seconds
MAX Age	20 Seconds
Forwarding Delay	15 Seconds

Port	Active	Edge	Root Guard	Priority	Path Cost
*	<input type="checkbox"/>	<input type="checkbox"/>	<input type="checkbox"/>		
1	<input type="checkbox"/>	<input type="checkbox"/>	<input type="checkbox"/>	128	4
2	<input type="checkbox"/>	<input type="checkbox"/>	<input type="checkbox"/>	128	4
3	<input type="checkbox"/>	<input type="checkbox"/>	<input type="checkbox"/>	128	4
4	<input type="checkbox"/>	<input type="checkbox"/>	<input type="checkbox"/>	128	4
5	<input type="checkbox"/>	<input type="checkbox"/>	<input type="checkbox"/>	128	4
6	<input type="checkbox"/>	<input type="checkbox"/>	<input type="checkbox"/>	128	4
7	<input type="checkbox"/>	<input type="checkbox"/>	<input type="checkbox"/>	128	4
8	<input type="checkbox"/>	<input type="checkbox"/>	<input type="checkbox"/>	128	4
9	<input type="checkbox"/>	<input type="checkbox"/>	<input type="checkbox"/>	128	4
10	<input type="checkbox"/>	<input type="checkbox"/>	<input type="checkbox"/>	128	4
11	<input type="checkbox"/>	<input type="checkbox"/>	<input type="checkbox"/>	128	2

Apply
Cancel

**Figure 131** Advanced Application > Spanning Tree Protocol > RSTP (Stacking Mode)

Rapid Spanning Tree Protocol		Status
Active	<input type="checkbox"/>	
Bridge Priority	32768	
Hello Time	2	Seconds
MAX Age	20	Seconds
Forwarding Delay	15	Seconds

SLOT 1					
Port	Active	Edge	Root Guard	Priority	Path Cost
*	<input type="checkbox"/>	<input type="checkbox"/>	<input type="checkbox"/>		
1/1	<input type="checkbox"/>	<input type="checkbox"/>	<input type="checkbox"/>	128	2
1/2	<input type="checkbox"/>	<input type="checkbox"/>	<input type="checkbox"/>	128	2
1/3	<input type="checkbox"/>	<input type="checkbox"/>	<input type="checkbox"/>	128	2
1/4	<input type="checkbox"/>	<input type="checkbox"/>	<input type="checkbox"/>	128	2
1/5	<input type="checkbox"/>	<input type="checkbox"/>	<input type="checkbox"/>	128	2
1/6	<input type="checkbox"/>	<input type="checkbox"/>	<input type="checkbox"/>	128	2
1/7	<input type="checkbox"/>	<input type="checkbox"/>	<input type="checkbox"/>	128	2
1/8	<input type="checkbox"/>	<input type="checkbox"/>	<input type="checkbox"/>	128	2
1/9	<input type="checkbox"/>	<input type="checkbox"/>	<input type="checkbox"/>	128	2
1/10	<input type="checkbox"/>	<input type="checkbox"/>	<input type="checkbox"/>	128	2
1/11	<input type="checkbox"/>	<input type="checkbox"/>	<input type="checkbox"/>	128	2

Apply Cancel

The following table describes the labels in this screen.

Table 61 Advanced Application > Spanning Tree Protocol > RSTP

LABEL	DESCRIPTION
Status	Click <b>Status</b> to display the <b>RSTP Status</b> screen.
Active	Select this check box to activate RSTP. Clear this check box to disable RSTP.  Note: You must also activate <b>Rapid Spanning Tree</b> in the <b>Advanced Application &gt; Spanning Tree Protocol &gt; Configuration</b> screen to enable RSTP on the Switch.
Bridge Priority	Bridge priority is used in determining the root switch, root port and designated port. The Switch with the highest priority (lowest numeric value) becomes the STP root switch. If all Switches have the same priority, the Switch with the lowest MAC address will then become the root switch. Select a value from the drop-down list box.  The lower the numeric value you assign, the higher the priority for this bridge.  Bridge Priority determines the root bridge, which in turn determines Hello Time, Max Age and Forwarding Delay.
Hello Time	This is the time interval in seconds between BPDU (Bridge Protocol Data Units) configuration message generations by the root switch. The allowed range is 1 to 10 seconds.
Max Age	This is the maximum time (in seconds) the Switch can wait without receiving a BPDU before attempting to reconfigure. All Switch ports (except for designated ports) should receive BPDUs at regular intervals. Any port that ages out STP information (provided in the last BPDU) becomes the designated port for the attached LAN. If it is a root port, a new root port is selected from among the Switch ports attached to the network. The allowed range is 6 to 40 seconds.

Table 61 Advanced Application > Spanning Tree Protocol > RSTP (continued)

LABEL	DESCRIPTION
Forwarding Delay	<p>This is the maximum time (in seconds) the Switch will wait before changing states. This delay is required because every Switch must receive information about topology changes before it starts to forward frames. In addition, each port needs time to listen for conflicting information that would make it return to a blocking state; otherwise, temporary data loops might result. The allowed range is 4 to 30 seconds.</p> <p>As a general rule:</p> $2 * (\text{Forward Delay} - 1) \geq \text{Max Age} \geq 2 * (\text{Hello Time} + 1)$
SLOT	This field appears only in stacking mode. Click the drop-down list to choose the slot number of the Switch in a stack.
Port	This field displays the port number. In stacking mode, the first number represents the slot ID and the second is the port number. Please note that the default stacking ports (the last two ports of your Switch) cannot be configured. They are reserved for stacking only.
*	<p>Settings in this row apply to all ports.</p> <p>Use this row only if you want to make some settings the same for all ports. Use this row first to set the common settings and then make adjustments on a port-by-port basis.</p> <p>Note: Changes in this row are copied to all the ports as soon as you make them.</p>
Active	Select this check box to activate RSTP on this port.
Edge	<p>Select this check box to configure a port as an edge port when it is directly attached to a computer. An edge port changes its initial STP port state from blocking state to forwarding state immediately without going through listening and learning states right after the port is configured as an edge port or when its link status changes.</p> <p>Note: An edge port becomes a non-edge port as soon as it receives a Bridge Protocol Data Unit (BPDU).</p>
Priority	<p>Configure the priority for each port here.</p> <p>Priority decides which port should be disabled when more than one port forms a loop in a switch. Ports with a higher priority numeric value are disabled first. The allowed range is between 0 and 255 and the default value is 128.</p>
Path Cost	Path cost is the cost of transmitting a frame on to a LAN through that port. It is recommended to assign this value according to the speed of the bridge. The slower the media, the higher the cost.
Apply	Click <b>Apply</b> to save your changes to the Switch's run-time memory. The Switch loses these changes if it is turned off or loses power, so use the <b>Save</b> link on the top navigation panel to save your changes to the non-volatile memory when you are done configuring.
Cancel	Click <b>Cancel</b> to begin configuring this screen afresh.

## 13.6 Configure Multiple Spanning Tree Protocol

To configure MSTP, click **MSTP** in the **Advanced Application > Spanning Tree Protocol** screen.

Figure 132 Advanced Application > Spanning Tree Protocol > MSTP (Standalone Mode)

**Multiple Spanning Tree Protocol**
[Status](#) [Port](#)

---

**Bridge**

Active	<input type="checkbox"/>	
Hello Time	2	seconds
MAX Age	20	seconds
Forwarding Delay	15	seconds
Maximum hops	20	
Configuration Name	1c740dfef65e	
Revision Number	0	

Apply
Cancel

**Instance**

Instance		
Bridge Priority	32768	▼
VLAN Range	Start <input style="width: 40px;" type="text"/>	End <input style="width: 40px;" type="text"/> <span style="float: right;"> <span style="border: 1px solid blue; padding: 2px 5px;">Add</span> <span style="border: 1px solid blue; padding: 2px 5px; margin-left: 5px;">Remove</span> <span style="border: 1px solid blue; padding: 2px 5px; margin-left: 5px;">Clear</span> </span>
Enabled VLAN(s)		

Port	Active	Priority	Path Cost		
*	<input type="checkbox"/>				
1	<input type="checkbox"/>	128	4		
2	<input type="checkbox"/>	128	4		
3	<input type="checkbox"/>	128	4		
4	<input type="checkbox"/>	128	4		
5	<input type="checkbox"/>	128	4		
6	<input type="checkbox"/>	128	2		

Add
Cancel

Instance	VLAN	Active Port	
0	1-4094	-	<input type="checkbox"/>

Delete
Cancel

**Figure 133** Advanced Application > Spanning Tree Protocol > MSTP (Stacking Mode)

Multiple Spanning Tree Protocol
[Status](#) [Port](#)

---

**Bridge**

Active	<input type="checkbox"/>
Hello Time	2 seconds
MAX Age	20 seconds
Forwarding Delay	15 seconds
Maximum hops	20
Configuration Name	bc9911d83aa5
Revision Number	0

Apply
Cancel

---

**Instance**

Instance	<input type="text"/>
Bridge Priority	32768 <span style="font-size: small;">▼</span>
VLAN Range	Start <input type="text"/> End <input type="text"/> <span style="float: right; margin-top: 5px;"> <span style="border: 1px solid gray; padding: 2px 5px;">Add</span> <span style="border: 1px solid gray; padding: 2px 5px; margin-left: 5px;">Remove</span> <span style="border: 1px solid gray; padding: 2px 5px; margin-left: 5px;">Clear</span> </span>
Enabled VLAN(s)	<div style="border: 1px solid gray; height: 40px; width: 100%;"></div>

---

SLOT 1 ▼

Port	Active	Priority	Path Cost
*	<input type="checkbox"/>		
1/1	<input type="checkbox"/>	128	2
1/2	<input type="checkbox"/>	128	2
1/3	<input type="checkbox"/>	128	2
1/4	<input type="checkbox"/>	128	2
1/5	<input type="checkbox"/>	128	2
1/6	<input type="checkbox"/>	128	2
1/7	<input type="checkbox"/>	128	2
1/8	<input type="checkbox"/>	128	2

Add
Cancel

---

Instance	VLAN	Active Port	
<span style="border: 1px solid gray; padding: 2px 5px;">0</span>	1-4094	-	<input type="checkbox"/>

Delete
Cancel

The following table describes the labels in this screen.

Table 62 Advanced Application &gt; Spanning Tree Protocol &gt; MSTP

LABEL	DESCRIPTION
Status	Click <b>Status</b> to display the <b>MSTP Status</b> screen.
Port	Click <b>Port</b> to display the <b>MSTP Port</b> screen.
Active	<p>Select this check box to activate MSTP on the Switch. Clear this check box to disable MSTP on the Switch.</p> <p>Note: You must also activate <b>Multiple Spanning Tree</b> in the <b>Advanced Application &gt; Spanning Tree Protocol &gt; Configuration</b> screen to enable MSTP on the Switch.</p>
Hello Time	This is the time interval in seconds between BPDU (Bridge Protocol Data Units) configuration message generations by the root switch. The allowed range is 1 to 10 seconds.

Table 62 Advanced Application &gt; Spanning Tree Protocol &gt; MSTP (continued)

LABEL	DESCRIPTION
MaxAge	This is the maximum time (in seconds) a switch can wait without receiving a BPDU before attempting to reconfigure. All switch ports (except for designated ports) should receive BPDUs at regular intervals. Any port that ages out STP information (provided in the last BPDU) becomes the designated port for the attached LAN. If it is a root port, a new root port is selected from among the Switch ports attached to the network. The allowed range is 6 to 40 seconds.
Forwarding Delay	This is the maximum time (in seconds) a switch will wait before changing states. This delay is required because every switch must receive information about topology changes before it starts to forward frames. In addition, each port needs time to listen for conflicting information that would make it return to a blocking state; otherwise, temporary data loops might result. The allowed range is 4 to 30 seconds. As a general rule:  Note: $2 * (\text{Forward Delay} - 1) \geq \text{Max Age} \geq 2 * (\text{Hello Time} + 1)$
Maximum hops	Enter the number of hops (between 1 and 255) in an MSTP region before the BPDU is discarded and the port information is aged.
Configuration Name	Enter a descriptive name (up to 32 characters) of an MST region.
Revision Number	Enter a number to identify a region's configuration. Devices must have the same revision number to belong to the same region.
Apply	Click <b>Apply</b> to save your changes to the Switch's run-time memory. The Switch loses these changes if it is turned off or loses power, so use the <b>Save</b> link on the top navigation panel to save your changes to the non-volatile memory when you are done configuring.
Cancel	Click <b>Cancel</b> to begin configuring this screen afresh.
Instance	Use this section to configure MSTI (Multiple Spanning Tree Instance) settings.
Instance	Enter the number you want to use to identify this MST instance on the Switch. The Switch supports instance numbers 0 – 15.
Bridge Priority	Set the priority of the Switch for the specific spanning tree instance. The lower the number, the more likely the Switch will be chosen as the root bridge within the spanning tree instance.  Enter priority values between 0 and 61440 in increments of 4096 (thus valid values are 4096, 8192, 12288, 16384, 20480, 24576, 28672, 32768, 36864, 40960, 45056, 49152, 53248, 57344 and 61440).
VLAN Range	Enter the start of the VLAN ID range that you want to add or remove from the VLAN range edit area in the <b>Start</b> field. Enter the end of the VLAN ID range that you want to add or remove from the VLAN range edit area in the <b>End</b> field.  Next click: <ul style="list-style-type: none"> <li>• <b>Add</b> – to add this range of VLANs to be mapped to the MST instance.</li> <li>• <b>Remove</b> – to remove this range of VLANs from being mapped to the MST instance.</li> <li>• <b>Clear</b> – to remove all VLANs from being mapped to this MST instance.</li> </ul>
Enabled VLAN(s)	This field displays which VLANs are mapped to this MST instance.
Port	This field displays the port number. In stacking mode, the first number represents the slot ID and the second is the port number.
*	Settings in this row apply to all ports.  Use this row only if you want to make some settings the same for all ports. Use this row first to set the common settings and then make adjustments on a port-by-port basis.  Note: Changes in this row are copied to all the ports as soon as you make them.
Active	Select this check box to add this port to the MST instance.

Table 62 Advanced Application > Spanning Tree Protocol > MSTP (continued)

LABEL	DESCRIPTION
Priority	Configure the priority for each port here.  Priority decides which port should be disabled when more than one port forms a loop in the Switch. Ports with a higher priority numeric value are disabled first. The allowed range is between 0 and 255 and the default value is 128.
Path Cost	Path cost is the cost of transmitting a frame on to a LAN through that port. It is recommended to assign this value according to the speed of the bridge. The slower the media, the higher the cost.
Add	Click this to create a new entry or to update an existing one.  This saves your changes to the Switch's run-time memory. The Switch loses this change if it is turned off or loses power, so use the <b>Save</b> link on the top navigation panel to save your changes to the non-volatile memory when you are done configuring.
Cancel	Click <b>Cancel</b> to begin configuring this screen afresh.
Instance	This field displays the ID of an MST instance.
VLAN	This field displays the VID (or VID ranges) to which the MST instance is mapped.
Active Port	This field display the ports configured to participate in the MST instance.
	Select an entry's check box to select a specific entry. Otherwise, select the check box in the table heading row to select all entries.
Delete	Check the rules that you want to remove and then click the <b>Delete</b> button.
Cancel	Click <b>Cancel</b> to clear the selected check boxes.

### 13.6.1 Multiple Spanning Tree Protocol Port Configuration

Click **Advanced Application > Spanning Tree Protocol > MSTP > Port** in the navigation panel to display the status screen as shown next.

**Figure 134** Advanced Application > Spanning Tree Protocol > MSTP > Port (Standalone Mode)

MSTP Port Configuration			MSTP
Port	Edge	Root Guard	
*	<input type="checkbox"/>	<input type="checkbox"/>	
1	<input type="checkbox"/>	<input type="checkbox"/>	
2	<input type="checkbox"/>	<input type="checkbox"/>	
3	<input type="checkbox"/>	<input type="checkbox"/>	
4	<input type="checkbox"/>	<input type="checkbox"/>	
5	<input type="checkbox"/>	<input type="checkbox"/>	
6	<input type="checkbox"/>	<input type="checkbox"/>	
7	<input type="checkbox"/>	<input type="checkbox"/>	
8	<input type="checkbox"/>	<input type="checkbox"/>	
9	<input type="checkbox"/>	<input type="checkbox"/>	
10	<input type="checkbox"/>	<input type="checkbox"/>	
11	<input type="checkbox"/>	<input type="checkbox"/>	
12	<input type="checkbox"/>	<input type="checkbox"/>	
13	<input type="checkbox"/>	<input type="checkbox"/>	
14	<input type="checkbox"/>	<input type="checkbox"/>	
15	<input type="checkbox"/>	<input type="checkbox"/>	
16	<input type="checkbox"/>	<input type="checkbox"/>	
17	<input type="checkbox"/>	<input type="checkbox"/>	
18	<input type="checkbox"/>	<input type="checkbox"/>	
19	<input type="checkbox"/>	<input type="checkbox"/>	
20	<input type="checkbox"/>	<input type="checkbox"/>	
21	<input type="checkbox"/>	<input type="checkbox"/>	
22	<input type="checkbox"/>	<input type="checkbox"/>	
23	<input type="checkbox"/>	<input type="checkbox"/>	
24	<input type="checkbox"/>	<input type="checkbox"/>	
25	<input type="checkbox"/>	<input type="checkbox"/>	
26	<input type="checkbox"/>	<input type="checkbox"/>	
27	<input type="checkbox"/>	<input type="checkbox"/>	
28	<input type="checkbox"/>	<input type="checkbox"/>	

Apply Cancel

**Figure 135** Advanced Application > Spanning Tree Protocol > MSTP > Port (Stacking Mode)

MSTP Port Configuration			MSTP
SLOT 1 ▾			
Port	Edge	Root Guard	
1/*	<input type="checkbox"/>	<input type="checkbox"/>	
1/1	<input type="checkbox"/>	<input type="checkbox"/>	
1/2	<input type="checkbox"/>	<input type="checkbox"/>	
1/3	<input type="checkbox"/>	<input type="checkbox"/>	
1/4	<input type="checkbox"/>	<input type="checkbox"/>	
1/5	<input type="checkbox"/>	<input type="checkbox"/>	
1/6	<input type="checkbox"/>	<input type="checkbox"/>	
1/7	<input type="checkbox"/>	<input type="checkbox"/>	
1/8	<input type="checkbox"/>	<input type="checkbox"/>	
1/9	<input type="checkbox"/>	<input type="checkbox"/>	
1/10	<input type="checkbox"/>	<input type="checkbox"/>	
1/11	<input type="checkbox"/>	<input type="checkbox"/>	
1/12	<input type="checkbox"/>	<input type="checkbox"/>	
1/13	<input type="checkbox"/>	<input type="checkbox"/>	
1/14	<input type="checkbox"/>	<input type="checkbox"/>	

Apply Cancel

The following table describes the labels in this screen.

Table 63 Advanced Application > Spanning Tree Protocol > MSTP > Port

LABEL	DESCRIPTION
MSTP	Click <b>MSTP</b> to edit MSTP settings on the Switch.
SLOT	This field appears only in stacking mode. Click the drop-down list to choose the slot number of the Switch in a stack.
Port	This field displays the port number. In stacking mode, the first number represents the slot ID and the second is the port number. Please note that the default stacking ports (the last two ports of your Switch) cannot be configured. They are reserved for stacking only.
*	Settings in this row apply to all ports.  Use this row only if you want to make some settings the same for all ports. Use this row first to set the common settings and then make adjustments on a port-by-port basis.  Note: Changes in this row are copied to all the ports as soon as you make them.
Edge	Select this check box to configure a port as an edge port when it is directly attached to a computer. An edge port changes its initial STP port state from blocking state to forwarding state immediately without going through listening and learning states right after the port is configured as an edge port or when its link status changes.  Note: An edge port becomes a non-edge port as soon as it receives a Bridge Protocol Data Unit (BPDU).
Root Guard	Select this check box to enable root guard on this port in order to prevent the switches attached to the port from becoming the root bridge.  With root guard enabled, a port is blocked when the Switch receives a superior BPDU on it. The Switch allows traffic to pass through this port again when the switch connected to the port stops to send superior BPDUs.
Apply	Click <b>Apply</b> to save your changes to the Switch's run-time memory. The Switch loses these changes if it is turned off or loses power, so use the <b>Save</b> link on the top navigation panel to save your changes to the non-volatile memory when you are done configuring.
Cancel	Click <b>Cancel</b> to begin configuring this screen afresh.

## 13.7 Multiple Spanning Tree Protocol Status

Click **Advanced Application > Spanning Tree Protocol** in the navigation panel to display the status screen as shown next.

Note: This screen is only available after you activate MSTP on the Switch.

**Figure 136** Advanced Application > Spanning Tree Protocol (Standalone Mode)

**Spanning Tree Protocol Status**

[Configuration](#)
[RSIP](#)
[MRSIP](#)
[MSTP](#)

**Spanning Tree Protocol: MSTP**

**CST**

Bridge	Root	Our Bridge
Bridge ID	8000-1c740dfef65e	8000-1c740dfef65e
Hello Time (second)	2	2
Max Age (second)	20	20
Forwarding Delay (second)	15	15
Cost to Bridge	0	0
Port ID	0x0000	0x0000
Configuration Name	1c740dfef65e	
Revision Number	0	
Configuration Digest	AC36177F50283CD4B83821D8AB26DE62	
Topology Changed Times	0	
Time Since Last Change	0:02:04	

**Instance**

Instance	VLAN
0	1-4094

**MSTI** 0 ▾

Bridge	Regional Root	Our Bridge
Bridge ID	8000-1c740dfef65e	8000-1c740dfef65e
Internal Cost	0	0
Port ID	0x0000	0x0000

Port	Port State	Port Role	Designated Bridge ID	Designated Port ID	Designated Cost	Root Guard State
1	DISCARDING	Disabled	8000-1c740dfef65e	0x8001	0	Forwarding
2	DISCARDING	Disabled	8000-1c740dfef65e	0x8002	0	Forwarding

Figure 137 Advanced Application &gt; Spanning Tree Protocol (Stacking Mode)

Spanning Tree Protocol Status		<a href="#">Configuration</a> <a href="#">RSTP</a> <a href="#">MRSTP</a> <a href="#">MSTP</a>
<b>Spanning Tree Protocol: MSTP</b>		
<b>CST</b>		
Bridge	Root	Our Bridge
Bridge ID	0000-000000000000	0000-000000000000
Hello Time (second)	0	0
Max Age (second)	0	0
Forwarding Delay (second)	0	0
Cost to Bridge	0	0
Port ID	0x0000	0x0000
Configuration Name	bc9911d83aa5	
Revision Number	0	
Configuration Digest	0	
Topology Changed Times	0	
Time Since Last Change	0:00:00	
<b>Instance</b>		
Instance	VLAN	
0	1-4094	
<b>MSTI 0</b>		
Bridge	Regional Root	Our Bridge
Bridge ID	0000-000000000000	0000-000000000000
Internal Cost	0	0
Port ID	0x0000	0x0000
<b>SLOT 1</b>		
Port	Port State	Port Role
	Designated Bridge ID	Designated Port ID
	Designated Cost	Root Guard State

The following table describes the labels in this screen.

Table 64 Advanced Application &gt; Spanning Tree Protocol

LABEL	DESCRIPTION
Configuration	Click <b>Configuration</b> to specify which STP mode you want to activate. Click <b>MSTP</b> to edit MSTP settings on the Switch.
CST	This section describes the Common Spanning Tree settings.
Bridge	<b>Root</b> refers to the base of the spanning tree (the root bridge). <b>Our Bridge</b> is this switch. This Switch may also be the root bridge.
Bridge ID	This is the unique identifier for this bridge, consisting of bridge priority plus MAC address. This ID is the same for <b>Root</b> and <b>Our Bridge</b> if the Switch is the root switch.
Hello Time (second)	This is the time interval (in seconds) at which the root switch transmits a configuration message. The root bridge determines <b>Hello Time</b> , <b>Max Age</b> and <b>Forwarding Delay</b> .
Max Age (second)	This is the maximum time (in seconds) the Switch can wait without receiving a configuration message before attempting to reconfigure.
Forwarding Delay (second)	This is the time (in seconds) the root switch will wait before changing states (that is, listening to learning to forwarding).
Cost to Bridge	This is the path cost from the root port on this Switch to the root switch.
Port ID	This is the priority and number of the port on the Switch through which this Switch must communicate with the root of the Spanning Tree.
Configuration Name	This field displays the configuration name for this MST region.
Revision Number	This field displays the revision number for this MST region.

Table 64 Advanced Application &gt; Spanning Tree Protocol (continued)

LABEL	DESCRIPTION
Configuration Digest	A configuration digest is generated from the VLAN-MSTI mapping information. This field displays the 16-octet signature that is included in an MSTP BPDU. This field displays the digest when MSTP is activated on the system.
Topology Changed Times	This is the number of times the spanning tree has been reconfigured.
Time Since Last Change	This is the time since the spanning tree was last reconfigured.
Instance	These fields display the MSTI to VLAN mapping. In other words, which VLANs run on each spanning tree instance.
Instance	This field displays the MSTI ID.
VLAN	This field displays which VLANs are mapped to an MSTI.
MSTI	Select the MST instance settings you want to view.
Bridge	<b>Root</b> refers to the base of the MST instance. <b>Our Bridge</b> is this switch. This Switch may also be the root bridge.
Bridge ID	This is the unique identifier for this bridge, consisting of bridge priority plus MAC address. This ID is the same for <b>Root</b> and <b>Our Bridge</b> if the Switch is the root switch.
Internal Cost	This is the path cost from the root port in this MST instance to the regional root switch.
Port ID	This is the priority and number of the port on the Switch through which this Switch must communicate with the root of the MST instance.
SLOT	This field appears only in stacking mode. Click the drop-down list to choose the slot number of the Switch in a stack.
Port	This field displays the number of the port on the Switch. In stacking mode, the first number represents the slot ID and the second is the port number.
Port State	This field displays the port state in STP. <ul style="list-style-type: none"> <li>• <b>Discarding</b> – The port does not forward or process received frames or learn MAC addresses, but still listens for BPDUs.</li> <li>• <b>Learning</b> – The port learns MAC addresses and processes BPDUs, but does not forward frames yet.</li> <li>• <b>Forwarding</b> – The port is operating normally. It learns MAC addresses, processes BPDUs and forwards received frames.</li> </ul>
Port Role	This field displays the role of the port in STP. <ul style="list-style-type: none"> <li>• <b>Root</b> – A forwarding port on a non-root bridge, which has the lowest path cost and is the best port from the non-root bridge to the root bridge. A root bridge does not have a root port.</li> <li>• <b>Designated</b> – A forwarding port on the designated bridge for each connected LAN segment. A designated bridge has the lowest path cost to the root bridge among the bridges connected to the LAN segment. All the ports on a root bridge (root switch) are designated ports.</li> <li>• <b>Alternate</b> – A blocked port, which has a best alternate path to the root bridge. This path is different from using the root port. The port moves to the forwarding state when the designated port for the LAN segment fails.</li> <li>• <b>Backup</b> – A blocked port, which has a backup or redundant path to a LAN segment where a designated port is already connected when a switch has two links to the same LAN segment.</li> <li>• <b>Disabled</b> – Not strictly part of STP. The port can be disabled manually.</li> </ul>
Designated Bridge ID	This field displays the identifier of the designated bridge to which this port belongs when the port is a designated port. Otherwise, it displays the identifier of the designated bridge for the LAN segment to which this port is connected.
Designated Port ID	This field displays the priority and number of the bridge port (on the designated bridge), through which the designated bridge transmits the stored configuration messages.

Table 64 Advanced Application &gt; Spanning Tree Protocol (continued)

LABEL	DESCRIPTION
Designated Cost	This field displays the path cost to the LAN segment to which the port is connected when the port is a designated port. Otherwise, it displays the path cost to the root bridge from the designated port for the LAN segment to which this port is connected.
Root Guard State	This field displays the state of the port on which root guard is enabled. <ul style="list-style-type: none"> <li>• <b>Root-inconsistent</b> – the Switch receives superior BPDUs on the port and blocks the port.</li> <li>• <b>Forwarding</b> – the Switch unblocks and allows the port to forward frames again.</li> </ul>

## 13.8 Configure Multiple Rapid Spanning Tree Protocol

To configure MRSTP, click **MRSTP** in the **Advanced Application > Spanning Tree Protocol** screen.

**Figure 138** Advanced Application > Spanning Tree Protocol > MRSTP (Standalone Mode)

Multiple Rapid Spanning Tree Protocol							<a href="#">Status</a>
Tree	Active	Bridge Priority	Hello Time	MAX Age	Forwarding Delay		
1	<input type="checkbox"/>	32768 ▼	2 seconds	20 seconds	15 seconds		
2	<input type="checkbox"/>	32768 ▼	2 seconds	20 seconds	15 seconds		
3	<input type="checkbox"/>	32768 ▼	2 seconds	20 seconds	15 seconds		
4	<input type="checkbox"/>	32768 ▼	2 seconds	20 seconds	15 seconds		

Port	Active	Edge	Root Guard	Priority	Path Cost	Tree
*	<input type="checkbox"/>	<input type="checkbox"/>	<input type="checkbox"/>			1 ▼
1	<input type="checkbox"/>	<input type="checkbox"/>	<input type="checkbox"/>	128	4	1 ▼
2	<input type="checkbox"/>	<input type="checkbox"/>	<input type="checkbox"/>	128	4	1 ▼
3	<input type="checkbox"/>	<input type="checkbox"/>	<input type="checkbox"/>	128	4	1 ▼
4	<input type="checkbox"/>	<input type="checkbox"/>	<input type="checkbox"/>	128	4	1 ▼
5	<input type="checkbox"/>	<input type="checkbox"/>	<input type="checkbox"/>	128	4	1 ▼
6	<input type="checkbox"/>	<input type="checkbox"/>	<input type="checkbox"/>	128	4	1 ▼
7	<input type="checkbox"/>	<input type="checkbox"/>	<input type="checkbox"/>	128	4	1 ▼
8	<input type="checkbox"/>	<input type="checkbox"/>	<input type="checkbox"/>	128	4	1 ▼
9	<input type="checkbox"/>	<input type="checkbox"/>	<input type="checkbox"/>	128	4	1 ▼
10	<input type="checkbox"/>	<input type="checkbox"/>	<input type="checkbox"/>	128	2	1 ▼

**Figure 139** Advanced Application > Spanning Tree Protocol > MRSTP (Stacking Mode)

Multiple Rapid Spanning Tree Protocol									
Tree	Active	Bridge Priority	Hello Time		MAX Age		Forwarding Delay		Status
1	<input type="checkbox"/>	32768 ▼	2	seconds	20	seconds	15	seconds	
2	<input type="checkbox"/>	32768 ▼	2	seconds	20	seconds	15	seconds	
3	<input type="checkbox"/>	32768 ▼	2	seconds	20	seconds	15	seconds	
4	<input type="checkbox"/>	32768 ▼	2	seconds	20	seconds	15	seconds	

SLOT 1 ▼						
Port	Active	Edge	Root Guard	Priority	Path Cost	Tree
1/*	<input type="checkbox"/>	<input type="checkbox"/>	<input type="checkbox"/>			1 ▼
1/1	<input type="checkbox"/>	<input type="checkbox"/>	<input type="checkbox"/>	128	2	1 ▼
1/2	<input type="checkbox"/>	<input type="checkbox"/>	<input type="checkbox"/>	128	2	1 ▼
1/3	<input type="checkbox"/>	<input type="checkbox"/>	<input type="checkbox"/>	128	2	1 ▼
1/4	<input type="checkbox"/>	<input type="checkbox"/>	<input type="checkbox"/>	128	2	1 ▼
1/5	<input type="checkbox"/>	<input type="checkbox"/>	<input type="checkbox"/>	128	2	1 ▼
1/6	<input type="checkbox"/>	<input type="checkbox"/>	<input type="checkbox"/>	128	2	1 ▼
1/7	<input type="checkbox"/>	<input type="checkbox"/>	<input type="checkbox"/>	128	2	1 ▼
1/8	<input type="checkbox"/>	<input type="checkbox"/>	<input type="checkbox"/>	128	2	1 ▼
1/9	<input type="checkbox"/>	<input type="checkbox"/>	<input type="checkbox"/>	128	2	1 ▼
1/10	<input type="checkbox"/>	<input type="checkbox"/>	<input type="checkbox"/>	128	2	1 ▼

Apply Cancel

The following table describes the labels in this screen.

**Table 65** Advanced Application > Spanning Tree Protocol > MRSTP

LABEL	DESCRIPTION
Status	Click <b>Status</b> to display the <b>MRSTP Status</b> screen.
Tree	This is a read only index number of the STP trees.
Active	Select this check box to activate an STP tree. Clear this check box to disable an STP tree.  Note: You must also activate <b>Multiple Rapid Spanning Tree</b> in the <b>Advanced Application &gt; Spanning Tree Protocol &gt; Configuration</b> screen to enable MRSTP on the Switch.
Bridge Priority	Bridge priority is used in determining the root switch, root port and designated port. The switch with the highest priority (lowest numeric value) becomes the STP root switch. If all switches have the same priority, the switch with the lowest MAC address will then become the root switch. Select a value from the drop-down list box.  The lower the numeric value you assign, the higher the priority for this bridge.  Bridge Priority determines the root bridge, which in turn determines <b>Hello Time</b> , <b>Max Age</b> and <b>Forwarding Delay</b> .
Hello Time	This is the time interval in seconds between BPDU (Bridge Protocol Data Units) configuration message generations by the root switch. The allowed range is 1 to 10 seconds.
Max Age	This is the maximum time (in seconds) the Switch can wait without receiving a BPDU before attempting to reconfigure. All Switch ports (except for designated ports) should receive BPDUs at regular intervals. Any port that ages out STP information (provided in the last BPDU) becomes the designated port for the attached LAN. If it is a root port, a new root port is selected from among the Switch ports attached to the network. The allowed range is 6 to 40 seconds.

Table 65 Advanced Application &gt; Spanning Tree Protocol &gt; MRSTP (continued)

LABEL	DESCRIPTION
Forwarding Delay	<p>This is the maximum time (in seconds) the Switch will wait before changing states. This delay is required because every switch must receive information about topology changes before it starts to forward frames. In addition, each port needs time to listen for conflicting information that would make it return to a blocking state; otherwise, temporary data loops might result. The allowed range is 4 to 30 seconds.</p> <p>As a general rule:</p> $2 * (\text{Forward Delay} - 1) \geq \text{Max Age} \geq 2 * (\text{Hello Time} + 1)$
SLOT	This field appears only in stacking mode. Click the drop-down list to choose the slot number of the Switch in a stack.
Port	This field displays the port number. In stacking mode, the first number represents the slot ID and the second is the port number.
*	<p>Settings in this row apply to all ports.</p> <p>Use this row only if you want to make some settings the same for all ports. Use this row first to set the common settings and then make adjustments on a port-by-port basis.</p> <p>Note: Changes in this row are copied to all the ports as soon as you make them.</p>
Active	Select this check box to activate STP on this port.
Edge	<p>Select this check box to configure a port as an edge port when it is directly attached to a computer. An edge port changes its initial STP port state from blocking state to forwarding state immediately without going through listening and learning states right after the port is configured as an edge port or when its link status changes.</p> <p>Note: An edge port becomes a non-edge port as soon as it receives a Bridge Protocol Data Unit (BPDU).</p>
Root Guard	<p>Select this check box to enable root guard on this port in order to prevent the switch(es) attached to the port from becoming the root bridge.</p> <p>With root guard enabled, a port is blocked when the Switch receives a superior BPDU on it. The Switch allows traffic to pass through this port again when the switch connected to the port stops to send superior BPDUs.</p>
Priority	<p>Configure the priority for each port here.</p> <p>Priority decides which port should be disabled when more than one port forms a loop in a switch. Ports with a higher priority numeric value are disabled first. The allowed range is between 0 and 255 and the default value is 128.</p>
Path Cost	Path cost is the cost of transmitting a frame on to a LAN through that port. It is recommended to assign this value according to the speed of the bridge. The slower the media, the higher the cost.
Tree	Select which STP tree configuration this port should participate in.
Apply	Click <b>Apply</b> to save your changes to the Switch's run-time memory. The Switch loses these changes if it is turned off or loses power, so use the <b>Save</b> link on the top navigation panel to save your changes to the non-volatile memory when you are done configuring.
Cancel	Click <b>Cancel</b> to begin configuring this screen afresh.

## 13.9 Multiple Rapid Spanning Tree Protocol Status

Click **Advanced Application > Spanning Tree Protocol** in the navigation panel to display the status screen as shown next. See [Section 13.9 on page 175](#) for more information on MRSTP.

Note: This screen is only available after you activate MRSTP on the Switch.

**Figure 140** Advanced Application > Spanning Tree Protocol (Standalone Mode)

Spanning Tree Protocol Status			<a href="#">Configuration</a> <a href="#">RSTP</a> <a href="#">MRSTP</a> <a href="#">MSTP</a>			
Spanning Tree Protocol: MRSTP						
Tree 1 ▾						
Bridge	Root		Our Bridge			
Bridge ID	8000-1c740dfef65e		8000-1c740dfef65e			
Hello Time (second)	2		2			
Max Age (second)	20		20			
Forwarding Delay (second)	15		15			
Cost to Bridge	0		0			
Port ID	0X0000		0			
Topology Changed Times	0		0			
Time Since Last Change	0:03:25		0			
Port	Port State	Port Role	Designated Bridge ID	Designated Port ID	Designated Cost	Root Guard State
1	DISCARDING	Disabled	0000-000000000000	0x0000	0	Forwarding
2	DISCARDING	Disabled	0000-000000000000	0x0000	0	Forwarding
3	DISCARDING	Disabled	0000-000000000000	0x0000	0	Forwarding

**Figure 141** Advanced Application > Spanning Tree Protocol (Stacking Mode)

Spanning Tree Protocol Status			<a href="#">Configuration</a> <a href="#">RSTP</a> <a href="#">MRSTP</a> <a href="#">MSTP</a>			
Spanning Tree Protocol: MRSTP						
Tree 1 ▾						
Bridge	Root		Our Bridge			
Bridge ID	8000-bc9911d83aa5		8000-bc9911d83aa5			
Hello Time (second)	2		2			
Max Age (second)	20		20			
Forwarding Delay (second)	15		15			
Cost to Bridge	0		0			
Port ID	0X0000		0			
Topology Changed Times	0		0			
Time Since Last Change	0:00:17		0			
SLOT 1 ▾						
Port	Port State	Port Role	Designated Bridge ID	Designated Port ID	Designated Cost	Root Guard State
1/1	DISCARDING	Disabled	0000-000000000000	0x0000	0	Forwarding
1/2	DISCARDING	Disabled	0000-000000000000	0x0000	0	Forwarding

The following table describes the labels in this screen.

**Table 66** Advanced Application > Spanning Tree Protocol

LABEL	DESCRIPTION
Configuration	Click <b>Configuration</b> to specify which STP mode you want to activate. Click <b>MRSTP</b> to edit MRSTP settings on the Switch.
Tree	Select which STP tree configuration you want to view.
Bridge	<b>Root</b> refers to the base of the spanning tree (the root bridge). <b>Our Bridge</b> is this switch. This Switch may also be the root bridge.
Bridge ID	This is the unique identifier for this bridge, consisting of bridge priority plus MAC address. This ID is the same for <b>Root</b> and <b>Our Bridge</b> if the Switch is the root switch.
Hello Time (second)	This is the time interval (in seconds) at which the root switch transmits a configuration message. The root bridge determines <b>Hello Time</b> , <b>Max Age</b> and <b>Forwarding Delay</b> .
Max Age (second)	This is the maximum time (in seconds) the Switch can wait without receiving a configuration message before attempting to reconfigure.

Table 66 Advanced Application &gt; Spanning Tree Protocol (continued)

LABEL	DESCRIPTION
Forwarding Delay (second)	<p>This is the time (in seconds) the root switch will wait before changing states (that is, listening to learning to forwarding).</p> <p>Note: The listening state does not exist in RSTP.</p>
Cost to Bridge	This is the path cost from the root port on this Switch to the root switch.
Port ID	This is the priority and number of the port on the Switch through which this Switch must communicate with the root of the Spanning Tree.
Topology Changed Times	This is the number of times the spanning tree has been reconfigured.
Time Since Last Change	This is the time since the spanning tree was last reconfigured.
SLOT	This field appears only in stacking mode. Click the drop-down list to choose the slot number of the Switch in a stack.
Port	This field displays the number of the port on the Switch. In stacking mode, the first number represents the slot ID and the second is the port number.
Port State	<p>This field displays the port state in STP.</p> <ul style="list-style-type: none"> <li>• <b>Discarding</b> – The port does not forward or process received frames or learn MAC addresses, but still listens for BPDUs.</li> <li>• <b>Learning</b> – The port learns MAC addresses and processes BPDUs, but does not forward frames yet.</li> <li>• <b>Forwarding</b> – The port is operating normally. It learns MAC addresses, processes BPDUs and forwards received frames.</li> </ul>
Port Role	<p>This field displays the role of the port in STP.</p> <ul style="list-style-type: none"> <li>• <b>Root</b> – A forwarding port on a non-root bridge, which has the lowest path cost and is the best port from the non-root bridge to the root bridge. A root bridge does not have a root port.</li> <li>• <b>Designated</b> – A forwarding port on the designated bridge for each connected LAN segment. A designated bridge has the lowest path cost to the root bridge among the bridges connected to the LAN segment. All the ports on a root bridge (root switch) are designated ports.</li> <li>• <b>Alternate</b> – A blocked port, which has a best alternate path to the root bridge. This path is different from using the root port. The port moves to the forwarding state when the designated port for the LAN segment fails.</li> <li>• <b>Backup</b> – A blocked port, which has a backup or redundant path to a LAN segment where a designated port is already connected when a switch has two links to the same LAN segment.</li> <li>• <b>Disabled</b> – Not strictly part of STP. The port can be disabled manually.</li> </ul>
Designated Bridge ID	This field displays the identifier of the designated bridge to which this port belongs when the port is a designated port. Otherwise, it displays the identifier of the designated bridge for the LAN segment to which this port is connected.
Designated Port ID	This field displays the priority and number of the bridge port (on the designated bridge), through which the designated bridge transmits the stored configuration messages.
Designated Cost	This field displays the path cost to the LAN segment to which the port is connected when the port is a designated port. Otherwise, it displays the path cost to the root bridge from the designated port for the LAN segment to which this port is connected.
Root Guard State	<p>This field displays the state of the port on which root guard is enabled.</p> <ul style="list-style-type: none"> <li>• <b>Root</b> – inconsistent – the Switch receives superior BPDUs on the port and blocks the port.</li> <li>• <b>Forwarding</b> – the Switch unblocks and allows the port to forward frames again.</li> </ul>

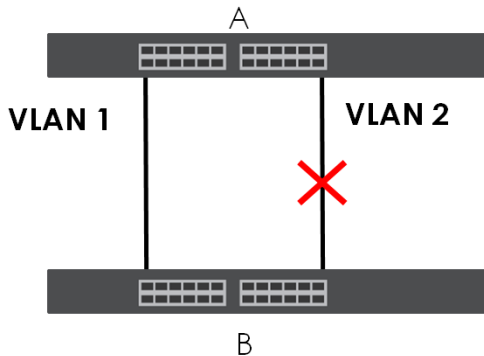
## 13.10 Technical Reference

This section provides technical background information on the topics discussed in this chapter.

### 13.10.1 MSTP Network Example

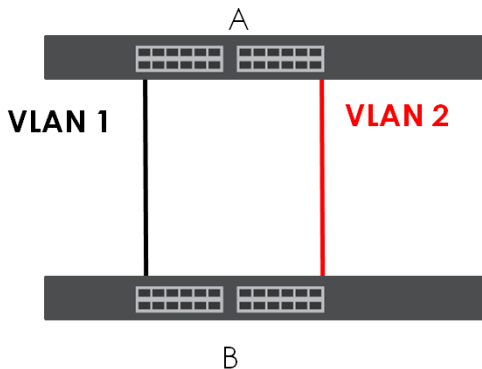
The following figure shows a network example where two VLANs are configured on the two switches. If the switches are using STP or RSTP, the link for VLAN 2 will be blocked as STP and RSTP allow only one link in the network and block the redundant link.

Figure 142 STP/RSTP Network Example

With MSTP, VLANs 1 and 2 are mapped to different spanning trees in the network. Thus traffic from the two VLANs travel on different paths. The following figure shows the network example using MSTP.

Figure 143 MSTP Network Example

### 13.10.2 MST Region

An MST region is a logical grouping of multiple network devices that appears as a single device to the rest of the network. Each MSTP-enabled device can only belong to one MST region. When BPDUs enter an MST region, external path cost (of paths outside this region) is increased by one. Internal path cost (of paths within this region) is increased by one when BPDUs traverse the region.

Devices that belong to the same MST region are configured to have the same MSTP configuration identification settings. These include the following parameters:

- Name of the MST region
- Revision level as the unique number for the MST region

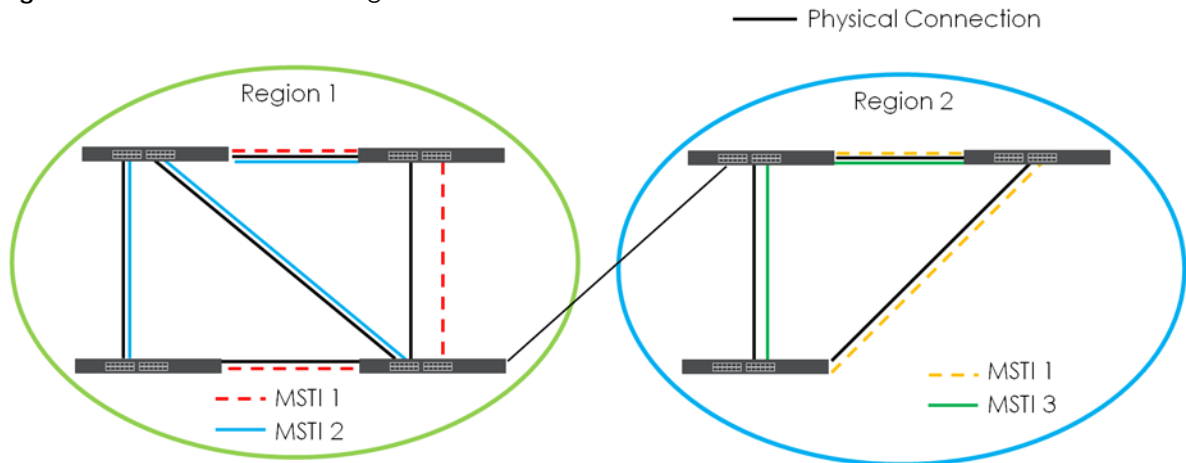
- VLAN-to-MST Instance mapping

### 13.10.3 MST Instance

An MST Instance (MSTI) is a spanning tree instance. VLANs can be configured to run on a specific MSTI. Each created MSTI is identified by a unique number (known as an MST ID) known internally to a region. Therefore an MSTI does not span across MST regions.

The following figure shows an example where there are two MST regions. Regions 1 and 2 have two spanning tree instances.

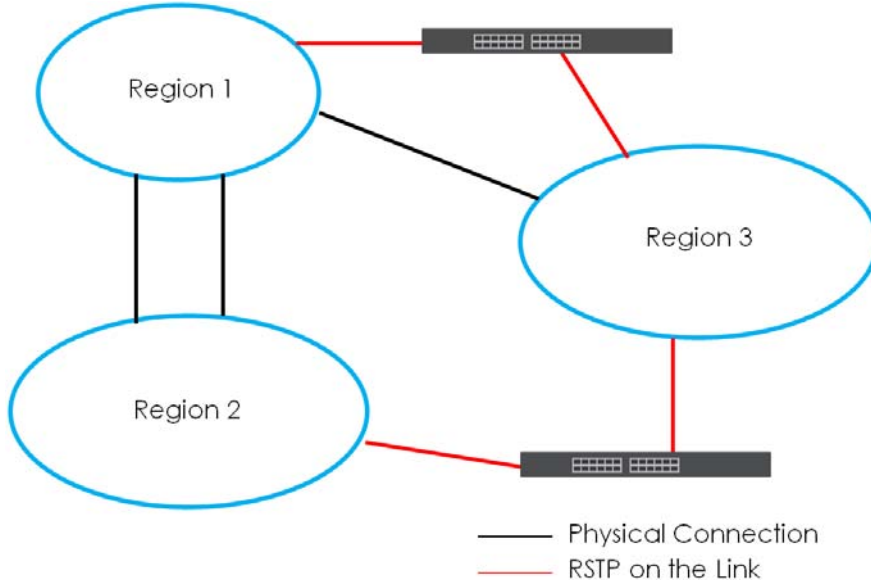
**Figure 144** MSTIs in Different Regions

### 13.10.4 Common and Internal Spanning Tree (CIST)

A CIST represents the connectivity of the entire network and it is equivalent to a spanning tree in an STP/RSTP. The CIST is the default MST instance (MSTID 0). Any VLANs that are not members of an MST instance are members of the CIST. In an MSTP-enabled network, there is only one CIST that runs between MST regions and single spanning tree devices. A network may contain multiple MST regions and other network segments running RSTP.

**Figure 145** MSTP and Legacy RSTP Network Example

# CHAPTER 14

## Bandwidth Control

### 14.1 Bandwidth Control Overview

This chapter shows you how you can cap the maximum bandwidth using the **Bandwidth Control** screen.

Bandwidth control means defining a maximum allowable bandwidth for incoming and/or out-going traffic flows on a port.

#### 14.1.1 What You Can Do

Use the **Bandwidth Control** screen ([Section 14.2 on page 181](#)) to limit the bandwidth for traffic going through the Switch.

#### 14.1.2 CIR and PIR

The Committed Information Rate (CIR) is the guaranteed bandwidth for the incoming traffic flow on a port. The Peak Information Rate (PIR) is the maximum bandwidth allowed for the incoming traffic flow on a port when there is no network congestion.

The CIR and PIR should be set for all ports that use the same uplink bandwidth. If the CIR is reached, packets are sent at the rate up to the PIR. When network congestion occurs, packets through the ingress port exceeding the CIR will be marked for drop.

Note: The CIR should be less than the PIR.

Note: The sum of CIRs cannot be greater than or equal to the uplink bandwidth.

### 14.2 Bandwidth Control Setup

Click **Advanced Application > Bandwidth Control** in the navigation panel to bring up the screen as shown next.

**Figure 146** Advanced Application > Bandwidth Control (Standalone Mode)

Port	Active	Commit Rate	Ingress Rate Active	Peak Rate	Active	Egress Rate
*	<input type="checkbox"/>		kbps		kbps	kbps
1	<input type="checkbox"/>	1	kbps	1	kbps	1 kbps
2	<input type="checkbox"/>	1	kbps	1	kbps	1 kbps
3	<input type="checkbox"/>	1	kbps	1	kbps	1 kbps
4	<input type="checkbox"/>	1	kbps	1	kbps	1 kbps
5	<input type="checkbox"/>	1	kbps	1	kbps	1 kbps
6	<input type="checkbox"/>	1	kbps	1	kbps	1 kbps
7	<input type="checkbox"/>	1	kbps	1	kbps	1 kbps
8	<input type="checkbox"/>	1	kbps	1	kbps	1 kbps
9	<input type="checkbox"/>	1	kbps	1	kbps	1 kbps
...						
32	<input type="checkbox"/>	1	kbps	1	kbps	1 kbps

**Figure 147** Advanced Application > Bandwidth Control (Stacking Mode)

Port	Active	Commit Rate	Ingress Rate Active	Peak Rate	Active	Egress Rate
1/*	<input type="checkbox"/>		kbps		kbps	kbps
1/1	<input type="checkbox"/>	1	kbps	1	kbps	1 kbps
1/2	<input type="checkbox"/>	1	kbps	1	kbps	1 kbps
1/3	<input type="checkbox"/>	1	kbps	1	kbps	1 kbps
1/4	<input type="checkbox"/>	1	kbps	1	kbps	1 kbps
1/5	<input type="checkbox"/>	1	kbps	1	kbps	1 kbps
1/6	<input type="checkbox"/>	1	kbps	1	kbps	1 kbps
1/7	<input type="checkbox"/>	1	kbps	1	kbps	1 kbps
1/8	<input type="checkbox"/>	1	kbps	1	kbps	1 kbps
1/9	<input type="checkbox"/>	1	kbps	1	kbps	1 kbps
1/10	<input type="checkbox"/>	1	kbps	1	kbps	1 kbps
...						

The following table describes the related labels in this screen.

**Table 67** Advanced Application > Bandwidth Control

LABEL	DESCRIPTION
Active	Select this check box to enable bandwidth control on the Switch.
SLOT	This field appears only in stacking mode. Click the drop-down list to choose the slot number of the Switch in a stack.
Port	This field displays the port number. In stacking mode, the first number represents the slot ID and the second is the port number. Please note that the default stacking ports (the last two ports of your Switch) cannot be configured. They are reserved for stacking only.

Table 67 Advanced Application &gt; Bandwidth Control (continued)

LABEL	DESCRIPTION
*	<p>Settings in this row apply to all ports.</p> <p>Use this row only if you want to make some settings the same for all ports. Use this row first to set the common settings and then make adjustments on a port-by-port basis.</p> <p>Note: Changes in this row are copied to all the ports as soon as you make them.</p>
Ingress Rate	
Active	Select this check box to activate commit rate limits on this port.
Commit Rate	Specify the guaranteed bandwidth allowed in kilobits per second (Kbps) for the incoming traffic flow on a port. The commit rate should be less than the peak rate. The sum of commit rates cannot be greater than or equal to the uplink bandwidth.
Active	Select this check box to activate peak rate limits on this port.
Peak Rate	Specify the maximum bandwidth allowed in kilobits per second (Kbps) for the incoming traffic flow on a port.
Active	Select this check box to activate egress rate limits on this port.
Apply	Click <b>Apply</b> to save your changes to the Switch's run-time memory. The Switch loses these changes if it is turned off or loses power, so use the <b>Save</b> link on the top navigation panel to save your changes to the non-volatile memory when you are done configuring.
Cancel	Click <b>Cancel</b> to reset the fields.

# CHAPTER 15

## Broadcast Storm Control

### 15.1 Broadcast Storm Control Overview

This chapter introduces and shows you how to configure the broadcast storm control feature.

Broadcast storm control limits the number of broadcast, multicast and destination lookup failure (DLF) packets the Switch receives per second on the ports. When the maximum number of allowable broadcast, multicast and/or DLF packets is reached per second, the subsequent packets are discarded. Enable this feature to reduce broadcast, multicast and/or DLF packets in your network. You can specify limits for each packet type on each port.

#### 15.1.1 What You Can Do

Use the **Broadcast Storm Control** screen ([Section 15.2 on page 184](#)) to limit the number of broadcast, multicast and destination lookup failure (DLF) packets the Switch receives per second on the ports.

### 15.2 Broadcast Storm Control Setup

Click **Advanced Application > Broadcast Storm Control** in the navigation panel to display the screen as shown next.

**Figure 148** Advanced Application > Broadcast Storm Control (Standalone Mode)

Port	Broadcast (pkt/s)	Multicast (pkt/s)	DLF (pkt/s)
*	<input type="checkbox"/>		<input type="checkbox"/>
1	<input type="checkbox"/> 0	<input type="checkbox"/> 0	<input type="checkbox"/> 0
2	<input type="checkbox"/> 0	<input type="checkbox"/> 0	<input type="checkbox"/> 0
3	<input type="checkbox"/> 0	<input type="checkbox"/> 0	<input type="checkbox"/> 0
4	<input type="checkbox"/> 0	<input type="checkbox"/> 0	<input type="checkbox"/> 0
5	<input type="checkbox"/> 0	<input type="checkbox"/> 0	<input type="checkbox"/> 0
6	<input type="checkbox"/> 0	<input type="checkbox"/> 0	<input type="checkbox"/> 0
7	<input type="checkbox"/> 0	<input type="checkbox"/> 0	<input type="checkbox"/> 0
8	<input type="checkbox"/> 0	<input type="checkbox"/> 0	<input type="checkbox"/> 0
9	<input type="checkbox"/> 0	<input type="checkbox"/> 0	<input type="checkbox"/> 0
10	<input type="checkbox"/> 0	<input type="checkbox"/> 0	<input type="checkbox"/> 0
11	<input type="checkbox"/> 0	<input type="checkbox"/> 0	<input type="checkbox"/> 0
12	<input type="checkbox"/> 0	<input type="checkbox"/> 0	<input type="checkbox"/> 0
13	<input type="checkbox"/> 0	<input type="checkbox"/> 0	<input type="checkbox"/> 0
14	<input type="checkbox"/> 0	<input type="checkbox"/> 0	<input type="checkbox"/> 0
15	<input type="checkbox"/> 0	<input type="checkbox"/> 0	<input type="checkbox"/> 0

**Figure 149** Advanced Application > Broadcast Storm Control (Stacking Mode)

Port	Broadcast (pkt/s)	Multicast (pkt/s)	DLF (pkt/s)
1/*	<input type="checkbox"/>	<input type="checkbox"/>	<input type="checkbox"/>
1/1	<input type="checkbox"/> 0	<input type="checkbox"/> 0	<input type="checkbox"/> 0
1/2	<input type="checkbox"/> 0	<input type="checkbox"/> 0	<input type="checkbox"/> 0
1/3	<input type="checkbox"/> 0	<input type="checkbox"/> 0	<input type="checkbox"/> 0
1/4	<input type="checkbox"/> 0	<input type="checkbox"/> 0	<input type="checkbox"/> 0
1/5	<input type="checkbox"/> 0	<input type="checkbox"/> 0	<input type="checkbox"/> 0
1/6	<input type="checkbox"/> 0	<input type="checkbox"/> 0	<input type="checkbox"/> 0
1/7	<input type="checkbox"/> 0	<input type="checkbox"/> 0	<input type="checkbox"/> 0
1/8	<input type="checkbox"/> 0	<input type="checkbox"/> 0	<input type="checkbox"/> 0
1/9	<input type="checkbox"/> 0	<input type="checkbox"/> 0	<input type="checkbox"/> 0
1/10	<input type="checkbox"/> 0	<input type="checkbox"/> 0	<input type="checkbox"/> 0
1/11	<input type="checkbox"/> 0	<input type="checkbox"/> 0	<input type="checkbox"/> 0

The following table describes the labels in this screen.

**Table 68** Advanced Application > Broadcast Storm Control

LABEL	DESCRIPTION
Active	Select this check box to enable traffic storm control on the Switch. Clear this check box to disable this feature.
SLOT	This field appears only in stacking mode. Click the drop-down list to choose the slot number of the Switch in a stack.

Table 68 Advanced Application &gt; Broadcast Storm Control (continued)

LABEL	DESCRIPTION
Port	This field displays the port number. In stacking mode, the first number represents the slot ID and the second is the port number. Please note that the default stacking ports (the last two ports of your Switch) cannot be configured. They are reserved for stacking only.
*	<p>Settings in this row apply to all ports.</p> <p>Use this row only if you want to make some settings the same for all ports. Use this row first to set the common settings and then make adjustments on a port-by-port basis.</p> <p>Note: Changes in this row are copied to all the ports as soon as you make them.</p>
Broadcast (pkt/s)	<p>Select this option to enable and specify how many broadcast packets the Switch accepts per second on the port.</p> <p>The Switch will generate a trap and/or log when the actual rate is higher than the specified threshold.</p>
Multicast (pkt/s)	<p>Select this option to enable and specify how many multicast packets the Switch accepts per second on the port.</p> <p>The Switch will generate a trap and/or log when the actual rate is higher than the specified threshold.</p>
DLF (pkt/s)	Select this option and specify how many destination lookup failure (DLF) packets the port receives per second.
Apply	Click <b>Apply</b> to save your changes to the Switch's run-time memory. The Switch loses these changes if it is turned off or loses power, so use the <b>Save</b> link on the top navigation panel to save your changes to the non-volatile memory when you are done configuring.
Cancel	Click <b>Cancel</b> to reset the fields.

# CHAPTER 16

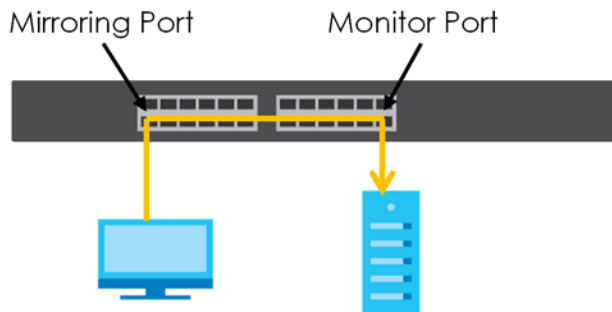
## Mirroring

### 16.1 Mirroring Overview

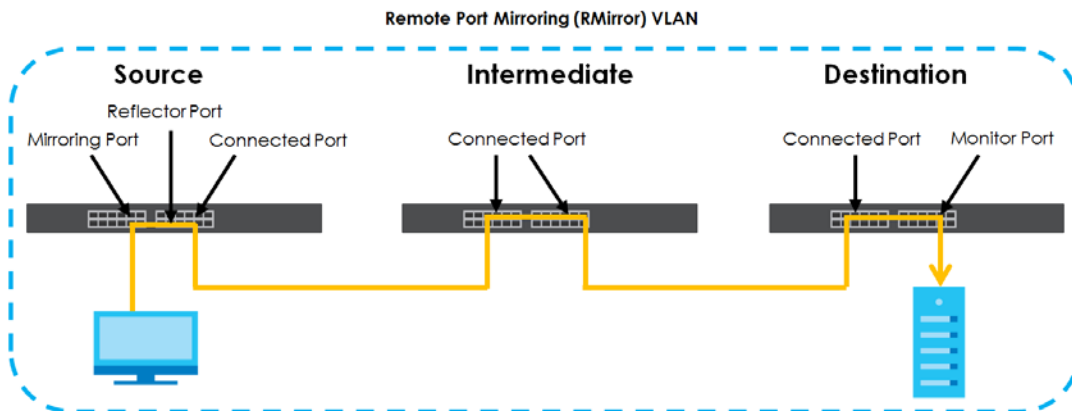
This chapter discusses port mirroring setup screens.

Port mirroring allows you to copy a traffic flow to a monitor port (the port you copy the traffic to) in order that you can examine the traffic from the monitor port without interference.

In local port mirroring, the mirroring ports (through which traffic you copy passes) and the monitor port are on the same device.

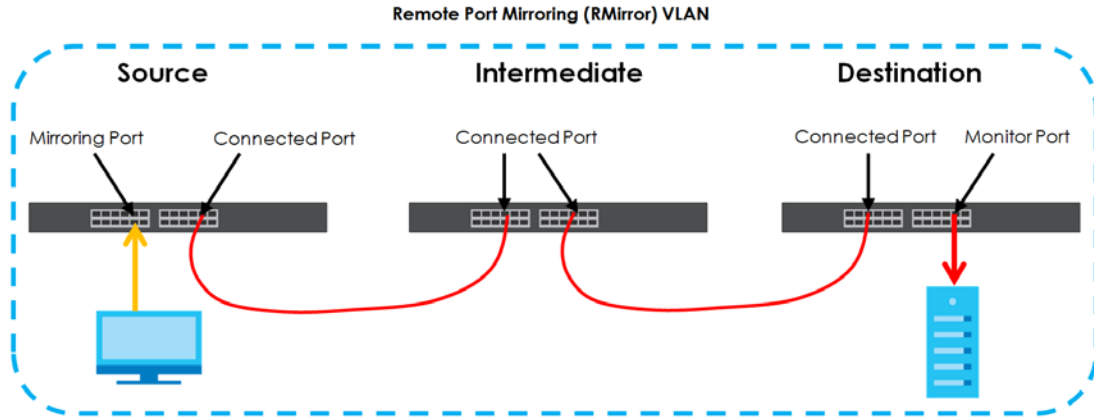

In remote port mirroring (RMirror), the mirroring ports and monitor port can be on different devices in a network. You can use it to monitor multiple switches across your network. The traffic from the source device's mirroring ports is sent to a reflector port for VLAN tagging and copied to the connected ports. Traffic are then carried over the specified remote port mirroring (RMirror) VLAN and sent to the destination device's monitor port through the connected ports that connect to other switches.

## Single-Destination RMirror

If the mirrored traffic is forwarded to one single destination switch, you can disable the reflector port. The switch adds RMirror VLAN tag and forwards mirrored traffic from the mirroring port to the connected port directly.

Click **Advanced Application > Mirroring** in the navigation panel to display the **Mirroring** screen. Use this screen to select a monitor port and specify the traffic flow to be copied to the monitor port.

Figure 150 Advanced Application > Mirroring (Standalone Mode)

**Mirroring**
[RMirror](#)

Active

Monitor Port

Port	Mirrored	Direction
*	<input type="checkbox"/>	Ingress ▾
1	<input type="checkbox"/>	Ingress ▾
2	<input type="checkbox"/>	Ingress ▾
3	<input type="checkbox"/>	Ingress ▾
4	<input type="checkbox"/>	Ingress ▾
5	<input type="checkbox"/>	Ingress ▾
6	<input type="checkbox"/>	Ingress ▾
7	<input type="checkbox"/>	Ingress ▾
8	<input type="checkbox"/>	Ingress ▾
9	<input type="checkbox"/>	Ingress ▾
10	<input type="checkbox"/>	Ingress ▾
11	<input type="checkbox"/>	Ingress ▾
12	<input type="checkbox"/>	Ingress ▾
13	<input type="checkbox"/>	Ingress ▾
14	<input type="checkbox"/>	Ingress ▾
15	<input type="checkbox"/>	Ingress ▾
16	<input type="checkbox"/>	Ingress ▾
17	<input type="checkbox"/>	Ingress ▾
18	<input type="checkbox"/>	Ingress ▾
19	<input type="checkbox"/>	Ingress ▾
20	<input type="checkbox"/>	Ingress ▾
21	<input type="checkbox"/>	Ingress ▾
22	<input type="checkbox"/>	Ingress ▾
23	<input type="checkbox"/>	Ingress ▾
24	<input type="checkbox"/>	Ingress ▾
25	<input type="checkbox"/>	Ingress ▾
26	<input type="checkbox"/>	Ingress ▾
27	<input type="checkbox"/>	Ingress ▾

Apply
Cancel

**Figure 151** Advanced Application > Mirroring (Stacking Mode)

The following table describes the labels in this screen.

**Table 69** Advanced Application > Mirroring

LABEL	DESCRIPTION
Active	Select this check box to activate port mirroring on the Switch. Clear this check box to disable the feature.
Monitor Port	The monitor port is the port you copy the traffic to in order to examine it in more detail without interfering with the traffic flow on the original ports. Type the port number of the monitor port.  In stacking mode, the first box field is the slot ID and the second field is the port number.
SLOT	This field appears only in stacking mode. Click the drop-down list to choose the slot number of the Switch in a stack.
Port	This field displays the port number. In stacking mode, the first number represents the slot ID and the second is the port number. Please note that the default stacking ports (the last two ports of your Switch) cannot be configured. They are reserved for stacking only.
*	Settings in this row apply to all ports.  Use this row only if you want to make some settings the same for all ports. Use this row first to set the common settings and then make adjustments on a port-by-port basis.  Note: Changes in this row are copied to all the ports as soon as you make them.
Mirrored	Select this option to mirror the traffic on a port.
Direction	Specify the direction of the traffic to mirror by selecting from the drop-down list box. Choices are <b>Egress</b> (outgoing), <b>Ingress</b> (incoming) and <b>Both</b> .
Apply	Click <b>Apply</b> to save your changes to the Switch's run-time memory. The Switch loses these changes if it is turned off or loses power, so use the <b>Save</b> link on the top navigation panel to save your changes to the non-volatile memory when you are done configuring.
Cancel	Click <b>Cancel</b> to reset the fields.

## 16.1.1 Remote Port Mirroring

Use this screen to create a remote port mirroring (RMirror) VLAN through which the mirrored traffic is forwarded.

Note: Your Switch automatically creates a static VLAN (with the same VID) when you create a RMirror VLAN in this screen.

Click the **RMirror** link in the **Advanced Application > Mirroring** screen. The following screen opens.

**Figure 152** Advanced Application > Mirroring > RMirror

The following table describes the labels in this screen.

**Table 70** Advanced Application > Mirroring > RMirror

LABEL	DESCRIPTION
Active	Select the option to enable the VLAN.
RMirror VLAN ID	Specify the ID number of remote port mirroring (RMirror) VLAN.
Apply	Click <b>Apply</b> to save your changes to the Switch's run-time memory. The Switch loses these changes if it is turned off or loses power, so use the <b>Save</b> link on the top navigation panel to save your changes to the non-volatile memory when you are done configuring.
Cancel	Click <b>Cancel</b> to begin configuring this screen afresh.
VLAN	This field displays the ID number of the RMirror VLAN. Click on the VLAN ID number to change the settings.
Active	This field displays whether the VLAN is enabled or not.
	Select an entry's check box to select a specific entry. Otherwise, select the check box in the table heading row to select all entries.
Delete	Check the rules that you want to remove and then click the <b>Delete</b> button.
Cancel	Click <b>Cancel</b> to clear the selected check boxes.

## 16.1.2 Source

Use this screen to configure the reflector port and specify the traffic flow to be copied to the monitor port when the Switch is the source device in remote port mirroring.

Click the **Source** link in the **RMirror** screen. The following screen opens.

Figure 153 Advanced Application > Mirroring > RMirror > Source (Standalone Mode)

Source
RMirror

RMirror VLAN ID

Priority

Reflector Port  Active

Port

Port	Mirrored	Direction
*	<input type="checkbox"/>	Both ▼
1	<input type="checkbox"/>	Both ▼
2	<input type="checkbox"/>	Both ▼
3	<input type="checkbox"/>	Both ▼
4	<input type="checkbox"/>	Both ▼
5	<input type="checkbox"/>	Both ▼
6	<input type="checkbox"/>	Both ▼
7	<input type="checkbox"/>	Both ▼
8	<input type="checkbox"/>	Both ▼
9	<input type="checkbox"/>	Both ▼
10	<input type="checkbox"/>	Both ▼
11	<input type="checkbox"/>	Both ▼
12	<input type="checkbox"/>	Both ▼

Apply
Cancel

VLAN	Priority	Ingress	Mirror Port	Egress	Both	Reflector Port	Active	Port
------	----------	---------	-------------	--------	------	----------------	--------	------

Figure 154 Advanced Application > Mirroring > RMirror > Source (Stacking Mode)

Source
RMirror

RMirror VLAN ID

Priority

Reflector Port  Active

Port

Port	Mirrored	Direction
1/*	<input type="checkbox"/>	Both ▼
1/1	<input type="checkbox"/>	Both ▼
1/2	<input type="checkbox"/>	Both ▼
1/3	<input type="checkbox"/>	Both ▼
1/4	<input type="checkbox"/>	Both ▼
1/5	<input type="checkbox"/>	Both ▼
1/6	<input type="checkbox"/>	Both ▼
1/7	<input type="checkbox"/>	Both ▼
1/8	<input type="checkbox"/>	Both ▼
1/9	<input type="checkbox"/>	Both ▼

Apply
Cancel

VLAN	Priority	Ingress	Mirror Port	Egress	Both	Reflector Port	Active	Port
------	----------	---------	-------------	--------	------	----------------	--------	------

The following table describes the labels in this screen.

Table 71 Advanced Application > Mirroring > RMirror > Source

LABEL	DESCRIPTION
RMirror VLAN ID	Select the RMirror VLAN over which the mirrored traffic is forwarded.
Priority	Enter the priority of the mirrored traffic.
Reflector Port	Select the check box to enable the specified reflector port.  Enter the number of reflector port that adds the RMirror VLAN tag to all mirrored traffic and forwards traffic to the connected ports in the same RMirror VLAN.  In stacking mode, the first box field is the slot ID and the second field is the port number.
SLOT	This field appears only in stacking mode. Click the drop-down list to choose the slot number of the Switch in a stack.
Port	This field displays the port number. In stacking mode, the first number represents the slot ID and the second is the port number. Please note that the default stacking ports (the last two ports of your Switch) cannot be configured. They are reserved for stacking only.
*	Settings in this row apply to all ports.  Use this row only if you want to make some settings the same for all ports. Use this row first to set the common settings and then make adjustments on a port-by-port basis.  Note: Changes in this row are copied to all the ports as soon as you make them.
Mirrored	Select this option to mirror the traffic on a port.
Direction	Specify the direction of the traffic to mirror by selecting from the drop-down list box. Choices are <b>Egress</b> (outgoing), <b>Ingress</b> (incoming) and <b>Both</b> .
Apply	Click <b>Apply</b> to save your changes to the Switch's run-time memory. The Switch loses these changes if it is turned off or loses power, so use the <b>Save</b> link on the top navigation panel to save your changes to the non-volatile memory when you are done configuring.
Cancel	Click <b>Cancel</b> to begin configuring this screen afresh.
VLAN	This field displays the ID number of RMirror VLAN over which the mirrored traffic is forwarded.
Priority	This field displays the priority of the mirrored traffic.
Mirror Port	
Ingress	This field displays the number of ports on which the incoming traffic is mirrored.
Egress	This field displays the number of ports on which the outgoing traffic is mirrored.
Both	This field displays the number of ports on which the incoming and outgoing traffic is mirrored.
Reflector Port	This field displays whether the reflector port is enabled and the number of reflector port in this RMirror VLAN.

### 16.1.3 Destination

Use this screen to specify the RMirror VLAN and configure the monitor port when the Switch is the destination device in remote port mirroring.

Click the **Destination** link in the **RMirror** screen. The following screen opens.

**Figure 155** Advanced Application > Mirroring > RMirror > Destination (Standalone Mode)

**Figure 156** Advanced Application > Mirroring > RMirror > Destination (Stacking Mode)

The following table describes the labels in this screen.

Table 72 Advanced Application &gt; Mirroring &gt; RMirror &gt; Destination

LABEL	DESCRIPTION
RMirror VLAN ID	Select the RMirror VLAN over which the mirrored traffic is forwarded.
Monitor Port	Specify the port to which you copy the traffic in order to examine it in more detail without interfering with the traffic flow on the original ports. In stacking mode, the first box field is the slot ID and the second field is the port number.
Tagging	Select whether to add the RMirror VLAN tag to mirrored traffic on the monitor port.
Apply	Click <b>Apply</b> to save your changes to the Switch's run-time memory. The Switch loses these changes if it is turned off or loses power, so use the <b>Save</b> link on the top navigation panel to save your changes to the non-volatile memory when you are done configuring.
Cancel	Click <b>Cancel</b> to begin configuring this screen afresh.
VLAN	This field displays the ID number of RMirror VLAN over which the mirrored traffic is forwarded.
Monitor Port	This field displays the number of port that receives the mirrored traffic from the source device for analysis.
Tagging	This field displays whether the mirrored traffic is tagged with the RMirror VLAN ID.
	Select an entry's check box to select a specific entry. Otherwise, select the check box in the table heading row to select all entries.
Delete	Check the rules that you want to remove in the <b>Delete</b> column and then click the <b>Delete</b> button.
Cancel	Click <b>Cancel</b> to begin configuring this screen afresh.

## 16.1.4 Connected Port

Use this screen to select the RMirror VLAN and specify the ports that help forward mirrored traffic to other connected switches and/or receive mirrored traffic from other connected ports in the same RMirror VLAN.

Click the **Connected Port** link in the **RMirror** screen. The following screen opens.

**Figure 157** Advanced Application > Mirroring > RMirror > Connected Port (Standalone Mode)

Port	Connected Port
*	<input type="checkbox"/>
1	<input type="checkbox"/>
2	<input type="checkbox"/>
3	<input type="checkbox"/>
4	<input type="checkbox"/>
5	<input type="checkbox"/>
6	<input type="checkbox"/>
7	<input type="checkbox"/>
8	<input type="checkbox"/>
9	<input type="checkbox"/>
10	<input type="checkbox"/>
11	<input type="checkbox"/>
12	<input type="checkbox"/>
13	<input type="checkbox"/>
14	<input type="checkbox"/>
15	<input type="checkbox"/>
16	<input type="checkbox"/>
17	<input type="checkbox"/>
18	<input type="checkbox"/>
19	<input type="checkbox"/>
20	<input type="checkbox"/>
21	<input type="checkbox"/>
22	<input type="checkbox"/>
23	<input type="checkbox"/>
24	<input type="checkbox"/>
25	<input type="checkbox"/>
26	<input type="checkbox"/>
27	<input type="checkbox"/>

**Figure 158** Advanced Application > Mirroring > RMirror > Connected Port (Stacking Mode)

The following table describes the labels in this screen.

**Table 73** Advanced Application > Mirroring > RMirror > Connected Port

LABEL	DESCRIPTION
RMirror VLAN ID	Select the RMirror VLAN over which the mirrored traffic is forwarded.
SLOT	This field appears only in stacking mode. Click the drop-down list to choose the slot number of the Switch in a stack.
Port	This field displays the port number. In stacking mode, the first number represents the slot ID and the second is the port number. Please note that the default stacking ports (the last two ports of your Switch) cannot be configured. They are reserved for stacking only.
*	Settings in this row apply to all ports.  Use this row only if you want to make some settings the same for all ports. Use this row first to set the common settings and then make adjustments on a port-by-port basis.  Note: Changes in this row are copied to all the ports as soon as you make them.
Connected Port	When the Switch is a source device in remote port mirroring, select this option to have the port help forward mirrored traffic to the connected port of the intermediate or destination device in the same RMirror VLAN.  When the Switch is an intermediate device in remote port mirroring, select this option to have the port receive mirrored traffic from the connected source or another intermediate device or forward mirrored traffic to the connected destination or another intermediate device in the same RMirror VLAN.  When the Switch is a destination device in remote port mirroring, select this option to have the port receive mirrored traffic from the connected source or intermediate device in the same RMirror VLAN.
Apply	Click <b>Apply</b> to save your changes to the Switch's run-time memory. The Switch loses these changes if it is turned off or loses power, so use the <b>Save</b> link on the top navigation panel to save your changes to the non-volatile memory when you are done configuring.
Cancel	Click <b>Cancel</b> to begin configuring this screen afresh.

Table 73 Advanced Application > Mirroring > RMirror > Connected Port (continued)

LABEL	DESCRIPTION
VLAN	This field displays the ID number of port mirroring VLAN over which the mirrored traffic is forwarded.
Connected Port	This field displays the number of ports that helps forward mirrored traffic to other connected switches.

# CHAPTER 17

# Link Aggregation

## 17.1 Link Aggregation Overview

This chapter shows you how to logically aggregate physical links to form one logical, higher-bandwidth link.

Link aggregation (trunking) is the grouping of physical ports into one logical higher-capacity link. You may want to trunk ports if for example, it is cheaper to use multiple lower-speed links than to under-utilize a high-speed, but more costly, single-port link. However, the more ports you aggregate then the fewer available ports you have. A trunk group is one logical link containing multiple ports.

The beginning port of each trunk group must be physically connected to form a trunk group.

### 17.1.1 What You Can Do

- Use the **Link Aggregation Status** screen ([Section 17.2 on page 199](#)) to view ports you have configured to be in the trunk group, ports that are currently transmitting data as one logical link in the trunk group and so on.
- Use the **Link Aggregation Setting** screen ([Section 17.3 on page 200](#)) to configure static link aggregation.
- Use the **Link Aggregation Control Protocol** screen ([Section 17.3.1 on page 203](#)) to enable Link Aggregation Control Protocol (LACP).

### 17.1.2 What You Need to Know

The Switch supports both static and dynamic link aggregation.

Note: In a properly planned network, it is recommended to implement static link aggregation only. This ensures increased network stability and control over the trunk groups on your Switch.

See [Section 17.4.1 on page 206](#) for a static port trunking example.

#### Dynamic Link Aggregation

The Switch adheres to the IEEE 802.3ad standard for static and dynamic (LACP) port trunking.

The IEEE 802.3ad standard describes the Link Aggregation Control Protocol (LACP) for dynamically creating and managing trunk groups.

When you enable LACP link aggregation on a port, the port can automatically negotiate with the ports at the remote end of a link to establish trunk groups. LACP also allows port redundancy, that is, if an

operational port fails, then one of the “standby” ports become operational without user intervention. Please note that:

- You must connect all ports point-to-point to the same Ethernet switch and configure the ports for LACP trunking.
- LACP only works on full-duplex links.
- All ports in the same trunk group must have the same media type, speed, duplex mode and flow control settings.

Configure trunk groups or LACP before you connect the Ethernet switch to avoid causing network topology loops.

## Link Aggregation ID

LACP aggregation ID consists of the following information<sup>1</sup>:

Table 74 Link Aggregation ID: Local Switch

SYSTEM PRIORITY	MAC ADDRESS	KEY	PORT PRIORITY	PORT NUMBER
0000	00-00-00-00-00-00	0000	00	0000

Table 75 Link Aggregation ID: Peer Switch

SYSTEM PRIORITY	MAC ADDRESS	KEY	PORT PRIORITY	PORT NUMBER
0000	00-00-00-00-00-00	0000	00	0000

## 17.2 Link Aggregation Status

Click **Advanced Application > Link Aggregation** in the navigation panel. The **Link Aggregation Status** screen displays by default. See [Section 17.1 on page 198](#) for more information.

Figure 159 Advanced Application > Link Aggregation Status

Link Aggregation Status					<a href="#">Link Aggregation Setting</a>
Group ID	Enabled Ports	Synchronized Ports	Aggregator ID	Criteria	Status
T1	-	-	-	src-dst-mac	-
T2	-	-	-	src-dst-mac	-
T3	-	-	-	src-dst-mac	-
T4	-	-	-	src-dst-mac	-
T5	-	-	-	src-dst-mac	-
T6	-	-	-	src-dst-mac	-
T7	-	-	-	src-dst-mac	-
T8	-	-	-	src-dst-mac	-
T9	-	-	-	src-dst-mac	-
T10	-	-	-	src-dst-mac	-
T11	-	-	-	src-dst-mac	-
T12	-	-	-	src-dst-mac	-
T13	-	-	-	src-dst-mac	-

1. Port Priority and Port Number are 0 as it is the aggregator ID for the trunk group, not the individual port.

The following table describes the labels in this screen.

Table 76 Advanced Application > Link Aggregation Status

LABEL	DESCRIPTION
Group ID	This field displays the group ID to identify a trunk group, that is, one logical link containing multiple ports.
Enabled Ports	These are the ports you have configured in the <b>Link Aggregation</b> screen to be in the trunk group. The port numbers displays only when this trunk group is activated and there is a port belonging to this group.
Synchronized Ports	These are the ports that are currently transmitting data as one logical link in this trunk group.
Aggregator ID	Link Aggregator ID consists of the following: system priority, MAC address, key, port priority and port number. The ID displays only when there is a port belonging to this trunk group and LACP is also enabled for this group.
Criteria	This shows the outgoing traffic distribution algorithm used in this trunk group. Packets from the same source and/or to the same destination are sent over the same link within the trunk. <b>src-mac</b> means the Switch distributes traffic based on the packet's source MAC address. <b>dst-mac</b> means the Switch distributes traffic based on the packet's destination MAC address. <b>src-dst-mac</b> means the Switch distributes traffic based on a combination of the packet's source and destination MAC addresses. <b>src-ip</b> means the Switch distributes traffic based on the packet's source IP address. <b>dst-ip</b> means the Switch distributes traffic based on the packet's destination IP address. <b>src-dst-ip</b> means the Switch distributes traffic based on a combination of the packet's source and destination IP addresses.
Status	This field displays how these ports were added to the trunk group. It displays: <ul style="list-style-type: none"> <li>• <b>Static</b> – if the ports are configured as static members of a trunk group.</li> <li>• <b>LACP</b> – if the ports are configured to join a trunk group through LACP.</li> </ul>

## 17.3 Link Aggregation Setting

Click **Advanced Application > Link Aggregation > Link Aggregation Setting** to display the screen shown next. See [Section 17.1 on page 198](#) for more information on link aggregation.

**Figure 160** Advanced Application > Link Aggregation > Link Aggregation Setting (Standalone Mode)

**Link Aggregation Setting**
[Status](#) [LACP](#)

Group ID	Active	Criteria
T1	<input type="checkbox"/>	src-dst-mac ▼
T2	<input type="checkbox"/>	src-dst-mac ▼
T3	<input type="checkbox"/>	src-dst-mac ▼
T4	<input type="checkbox"/>	src-dst-mac ▼
T5	<input type="checkbox"/>	src-dst-mac ▼
T6	<input type="checkbox"/>	src-dst-mac ▼
T7	<input type="checkbox"/>	src-dst-mac ▼
T8	<input type="checkbox"/>	src-dst-mac ▼
T9	<input type="checkbox"/>	src-dst-mac ▼
T10	<input type="checkbox"/>	src-dst-mac ▼
T11	<input type="checkbox"/>	src-dst-mac ▼
T12	<input type="checkbox"/>	src-dst-mac ▼
T13	<input type="checkbox"/>	src-dst-mac ▼
T14	<input type="checkbox"/>	src-dst-mac ▼
T15	<input type="checkbox"/>	src-dst-mac ▼

Port	Group
1	None ▼
2	None ▼
3	None ▼
4	None ▼
5	None ▼
6	None ▼
7	None ▼
8	None ▼
9	None ▼
10	None ▼

Apply
Cancel

**Figure 161** Advanced Application > Link Aggregation > Link Aggregation Setting (Stacking Mode)

Link Aggregation Setting			Status	LACP
Group ID	Active	Criteria		
T1	<input type="checkbox"/>	src-dst-mac ▼		
T2	<input type="checkbox"/>	src-dst-mac ▼		
T3	<input type="checkbox"/>	src-dst-mac ▼		
T4	<input type="checkbox"/>	src-dst-mac ▼		
T5	<input type="checkbox"/>	src-dst-mac ▼		
T6	<input type="checkbox"/>	src-dst-mac ▼		
T7	<input type="checkbox"/>	src-dst-mac ▼		
T8	<input type="checkbox"/>	src-dst-mac ▼		
T9	<input type="checkbox"/>	src-dst-mac ▼		
T10	<input type="checkbox"/>	src-dst-mac ▼		
T11	<input type="checkbox"/>	src-dst-mac ▼		

SLOT 1 ▼		
Port	Group	
1/1	None ▼	
1/2	None ▼	
1/3	None ▼	
1/4	None ▼	
1/5	None ▼	
1/6	None ▼	
1/7	None ▼	
1/8	None ▼	
1/9	None ▼	
1/10	None ▼	
1/11	None ▼	
1/12	None ▼	

The following table describes the labels in this screen.

**Table 77** Advanced Application > Link Aggregation > Link Aggregation Setting

LABEL	DESCRIPTION
Link Aggregation Setting	This is the only screen you need to configure to enable static link aggregation.
Group ID	The field identifies the link aggregation group, that is, one logical link containing multiple ports.
Active	Select this option to activate a trunk group.

Table 77 Advanced Application &gt; Link Aggregation &gt; Link Aggregation Setting (continued)

LABEL	DESCRIPTION
Criteria	<p>Select the outgoing traffic distribution type. Packets from the same source and/or to the same destination are sent over the same link within the trunk. By default, the Switch uses the <b>src-dst-mac</b> distribution type. If the Switch is behind a router, the packet's destination or source MAC address will be changed. In this case, set the Switch to distribute traffic based on its IP address to make sure port trunking can work properly.</p> <p>Select <b>src-mac</b> to distribute traffic based on the packet's source MAC address.</p> <p>Select <b>dst-mac</b> to distribute traffic based on the packet's destination MAC address.</p> <p>Select <b>src-dst-mac</b> to distribute traffic based on a combination of the packet's source and destination MAC addresses.</p> <p>Select <b>src-ip</b> to distribute traffic based on the packet's source IP address.</p> <p>Select <b>dst-ip</b> to distribute traffic based on the packet's destination IP address.</p> <p>Select <b>src-dst-ip</b> to distribute traffic based on a combination of the packet's source and destination IP addresses.</p>
SLOT	This field appears only in stacking mode. Click the drop-down list to choose the slot number of the Switch in a stack.
Port	This field displays the port number. In stacking mode, the first number represents the slot ID and the second is the port number. Please note that the default stacking ports (the last two ports of your Switch) cannot be configured. They are reserved for stacking only.
Group	<p>Select the trunk group to which a port belongs.</p> <p>Note: When you enable the port security feature on the Switch and configure port security settings for a port, you cannot include the port in an active trunk group.</p>
Apply	Click <b>Apply</b> to save your changes to the Switch's run-time memory. The Switch loses these changes if it is turned off or loses power, so use the <b>Save</b> link on the top navigation panel to save your changes to the non-volatile memory when you are done configuring.
Cancel	Click <b>Cancel</b> to begin configuring this screen afresh.

### 17.3.1 Link Aggregation Control Protocol

Click **Advanced Application > Link Aggregation > Link Aggregation Setting > LACP** to display the screen shown next. See [Dynamic Link Aggregation on page 198](#) for more information on dynamic link aggregation.

**Figure 162** Advanced Application > Link Aggregation > Link Aggregation Setting > LACP (Standalone Mode)

Link Aggregation Control Protocol
[Link Aggregation Setting](#)

Active

System Priority

Group ID	LACP Active
T1	<input type="checkbox"/>
T2	<input type="checkbox"/>
T3	<input type="checkbox"/>
T4	<input type="checkbox"/>
T5	<input type="checkbox"/>
T6	<input type="checkbox"/>
T7	<input type="checkbox"/>
T8	<input type="checkbox"/>
T9	<input type="checkbox"/>
T10	<input type="checkbox"/>
T11	<input type="checkbox"/>
T12	<input type="checkbox"/>
T13	<input type="checkbox"/>
T14	<input type="checkbox"/>
T15	<input type="checkbox"/>

Port	LACP Timeout
*	30 ▼ seconds
1	30 ▼ seconds
2	30 ▼ seconds
3	30 ▼ seconds
4	30 ▼ seconds
5	30 ▼ seconds

**Figure 163** Advanced Application > Link Aggregation > Link Aggregation Setting > LACP (Stacking Mode)

Link Aggregation Control Protocol		<a href="#">Link Aggregation Setting</a>
Active	<input type="checkbox"/>	
System Priority	65535	
<hr/>		
Group ID	LACP Active	
T1	<input type="checkbox"/>	
T2	<input type="checkbox"/>	
T3	<input type="checkbox"/>	
T4	<input type="checkbox"/>	
T5	<input type="checkbox"/>	
T6	<input type="checkbox"/>	
T7	<input type="checkbox"/>	
T8	<input type="checkbox"/>	
T9	<input type="checkbox"/>	
T10	<input type="checkbox"/>	
T11	<input type="checkbox"/>	
<hr/>		
SLOT 1 ▾		
Port	LACP Timeout	
1/*	30 ▾	seconds
1/1	30 ▾	seconds
1/2	30 ▾	seconds
1/3	30 ▾	seconds
1/4	30 ▾	seconds
1/5	30 ▾	seconds
1/6	30 ▾	seconds
1/7	30 ▾	seconds
1/8	30 ▾	seconds
1/9	30 ▾	seconds
1/10	30 ▾	seconds
1/11	30 ▾	seconds
<hr/>		
		Apply Cancel

The following table describes the labels in this screen.

Table 78 Advanced Application &gt; Link Aggregation &gt; Link Aggregation Setting &gt; LACP

LABEL	DESCRIPTION
Link Aggregation Control Protocol	Note: Do NOT configure this screen unless you want to enable dynamic link aggregation.
Active	Select this check box to enable Link Aggregation Control Protocol (LACP).
System Priority	LACP system priority is a number between 1 and 65535. The switch with the lowest system priority (and lowest port number if system priority is the same) becomes the LACP "server". The LACP "server" controls the operation of LACP setup. Enter a number to set the priority of an active port using Link Aggregation Control Protocol (LACP). The smaller the number, the higher the priority level.
Group ID	The field identifies the link aggregation group, that is, one logical link containing multiple ports.
LACP Active	Select this option to enable LACP for a trunk.
SLOT	This field appears only in stacking mode. Click the drop-down list to choose the slot number of the Switch in a stack.

Table 78 Advanced Application &gt; Link Aggregation &gt; Link Aggregation Setting &gt; LACP (continued)

LABEL	DESCRIPTION
Port	This field displays the port number. In stacking mode, the first number represents the slot ID and the second is the port number. Please note that the default stacking ports (the last two ports of your Switch) cannot be configured. They are reserved for stacking only.
*	Settings in this row apply to all ports.  Use this row only if you want to make some settings the same for all ports. Use this row first to set the common settings and then make adjustments on a port-by-port basis.  Note: Changes in this row are copied to all the ports as soon as you make them.
LACP Timeout	Timeout is the time interval between the individual port exchanges of LACP packets in order to check that the peer port in the trunk group is still up. If a port does not respond after three tries, then it is deemed to be "down" and is removed from the trunk. Set a short timeout (1 second) for busy trunked links to ensure that disabled ports are removed from the trunk group as soon as possible.  Select either 1 second or 30 seconds.
Apply	Click <b>Apply</b> to save your changes to the Switch's run-time memory. The Switch loses these changes if it is turned off or loses power, so use the <b>Save</b> link on the top navigation panel to save your changes to the non-volatile memory when you are done configuring.
Cancel	Click <b>Cancel</b> to begin configuring this screen afresh.

## 17.4 Technical Reference

This section provides technical background information on the topics discussed in this chapter.

### 17.4.1 Static Trunking Example

This example shows you how to create a static port trunk group for ports 2 – 5.

- 1 **Make your physical connections** – make sure that the ports that you want to belong to the trunk group are connected to the same destination. The following figure shows ports 2 – 5 on switch **A** connected to switch **B**.

Figure 164 Trunking Example – Physical Connections

- 2 **Configure static trunking** – Click **Advanced Application > Link Aggregation > Link Aggregation Setting**. In this screen activate trunk group **T1**, select the traffic distribution algorithm used by this group and select the ports that should belong to this group as shown in the figure below. Click **Apply** when you are done.

Figure 165 Trunking Example – Configuration Screen

Link Aggregation Setting
[Status](#) [LACP](#)

Group ID	Active	Criteria
T1	<input checked="" type="checkbox"/>	src-dst-mac ▼
T2	<input type="checkbox"/>	src-dst-mac ▼
T3	<input type="checkbox"/>	src-dst-mac ▼
T4	<input type="checkbox"/>	src-dst-mac ▼
T5	<input type="checkbox"/>	src-dst-mac ▼
T6	<input type="checkbox"/>	src-dst-mac ▼
T7	<input type="checkbox"/>	src-dst-mac ▼
T8	<input type="checkbox"/>	src-dst-mac ▼
T9	<input type="checkbox"/>	src-dst-mac ▼
T10	<input type="checkbox"/>	src-dst-mac ▼
T11	<input type="checkbox"/>	src-dst-mac ▼
T12	<input type="checkbox"/>	src-dst-mac ▼
T13	<input type="checkbox"/>	src-dst-mac ▼
T14	<input type="checkbox"/>	src-dst-mac ▼
T15	<input type="checkbox"/>	src-dst-mac ▼

Port	Group
1	None ▼
2	T1 ▼
3	T1 ▼
4	T1 ▼
5	T1 ▼
6	None ▼
7	None ▼
8	None ▼
9	None ▼

EXAMPLE

Apply Cancel

Your trunk group 1 (T1) configuration is now complete.

# CHAPTER 18

## Port Authentication

### 18.1 Port Authentication Overview

This chapter describes the IEEE 802.1x, MAC, Guest VLAN, and Compound authentication methods.

Port authentication is a way to validate access to ports on the Switch to clients based on an external authentication server. The Switch supports the following methods for port authentication:

- **IEEE 802.1x** – An authentication server validates access to a port based on a user name and password provided by the user. A user that fails an authentication server can still access the port, but traffic from the user is forwarded to the guest VLAN port.
- **MAC Authentication** – An authentication server validates access to a port based on the MAC address and password of the client.
- **Guest VLAN** – In either mode, if authentication fails the Switch can still allow the client to access the network on a **Guest VLAN**.
- **Compound Authentication** – An authentication server validates access to a port based on combination of IEEE 802.1x and MAC Authentication. There are two modes:
  - **Loose**: The client authenticates using either IEEE 802.1x authentication or MAC Authentication.
  - **Strict**: The client authenticates using both IEEE 802.1x authentication and MAC Authentication.

Note: All types of authentication use the RADIUS (Remote Authentication Dial In User Service, RFC 2138, 2139) protocol to validate users. You must configure a RADIUS server before enabling port authentication.

Note: If you enable IEEE 802.1x authentication and MAC authentication on the same port, the Switch performs IEEE 802.1x authentication first. If a user fails to authenticate through the IEEE 802.1x method, then access to the port is denied.

Note: IEEE 802.1x is not supported by all user operating systems. For details on compatibility, see your operating system documentation. If your operating system does not support 802.1x, you must install 802.1x client software.

#### 18.1.1 What You Can Do

- Use the **Port Authentication** screen ([Section 18.2 on page 210](#)) to display the links to the configuration screens where you can enable the port authentication methods.
- Use the **802.1x** screen ([Section 18.3 on page 210](#)) to activate IEEE 802.1x security.
- Use the **MAC Authentication** screen ([Section 18.4 on page 213](#)) to activate MAC authentication.
- Use the **Guest Vlan** screen ([Section 18.5 on page 216](#)) to enable and assign a guest VLAN to a port.

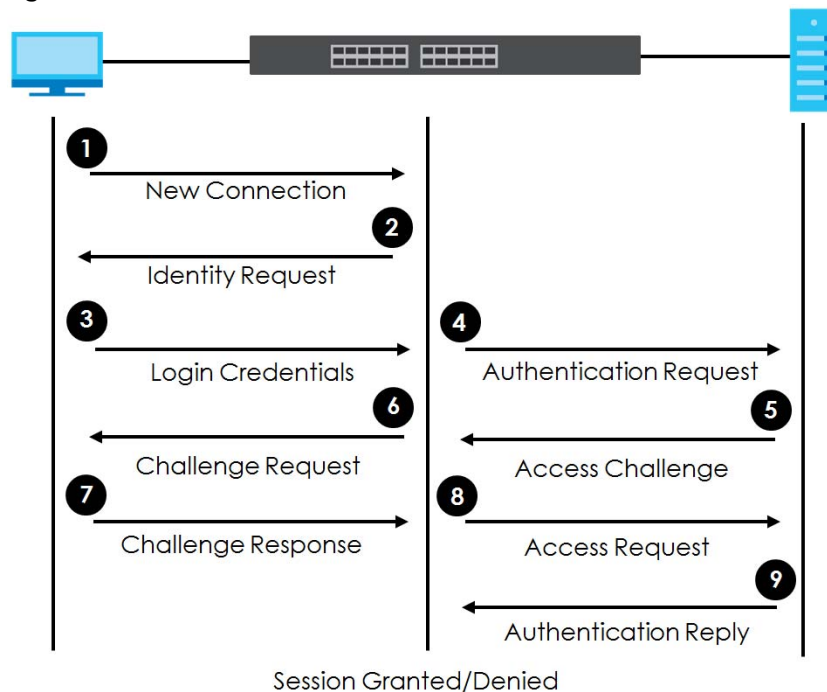
- Use the **Compound Authentication** screen ([Section 18.6 on page 219](#)) to allow network access for clients that pass either IEEE 802.1x authentication OR MAC authentication, or pass both IEEE 802.1x authentication AND MAC authentication.

## 18.1.2 What You Need to Know

### IEEE 802.1x Authentication

The following figure illustrates how a client connecting to a IEEE 802.1x authentication enabled port goes through a validation process. The Switch prompts the client for login information in the form of a user name and password after the client responds to its identity request. When the client provides the login credentials, the Switch sends an authentication request to a RADIUS server. The RADIUS server validates whether this client is allowed access to the port.

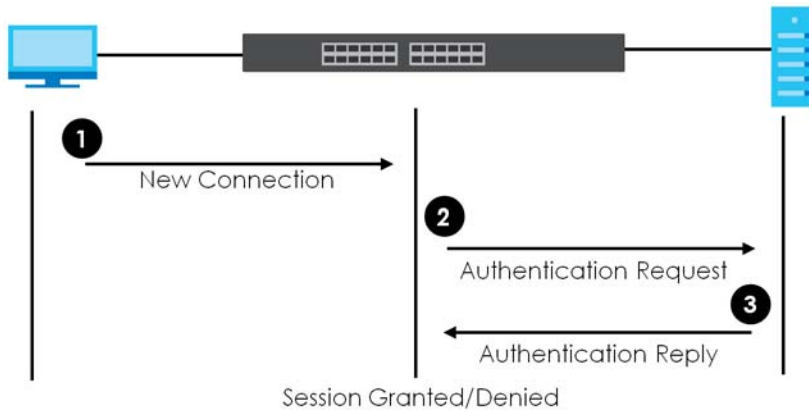
**Figure 166** IEEE 802.1x Authentication Process

### 18.1.3 MAC Authentication

MAC authentication works in a very similar way to IEEE 802.1x authentication. The main difference is that the Switch does not prompt the client for login credentials. The login credentials are based on the source MAC address of the client connecting to a port on the Switch along with a password configured specifically for MAC authentication on the Switch.

Figure 167 MAC Authentication Process

## 18.2 Port Authentication Configuration

To enable port authentication, first activate the port authentication methods (both on the Switch and the ports), then configure the RADIUS server settings in the **AAA > RADIUS Server Setup** screen.

Click **Advanced Application > Port Authentication** in the navigation panel to display the screen as shown. Select a port authentication method's link in the screen that appears.

Figure 168 Advanced Application &gt; Port Authentication

Port Authentication	
802.1x	<a href="#">Click here</a>
MAC Authentication	<a href="#">Click here</a>
Guest Vlan	<a href="#">Click here</a>
Compound Authentication Mode	<a href="#">Click here</a>

## 18.3 Activate IEEE 802.1x Security

Use this screen to activate IEEE 802.1x security. In the **Port Authentication** screen click **802.1x** to display the configuration screen as shown.

**Figure 169** Advanced Application > Port Authentication > 802.1x (Standalone Mode)

**802.1x**
[Port Authentication](#)

Active

EAPOL flood

Port	Active	Max-Req	Reauth	Reauth-period secs	Quiet-period secs	Tx-period secs	Supp-Timeout secs
*	<input type="checkbox"/>		On ▼				
1	<input type="checkbox"/>	2	On ▼	3600	60	30	30
2	<input type="checkbox"/>	2	On ▼	3600	60	30	30
3	<input type="checkbox"/>	2	On ▼	3600	60	30	30
4	<input type="checkbox"/>	2	On ▼	3600	60	30	30
5	<input type="checkbox"/>	2	On ▼	3600	60	30	30
6	<input type="checkbox"/>	2	On ▼	3600	60	30	30
7	<input type="checkbox"/>	2	On ▼	3600	60	30	30
8	<input type="checkbox"/>	2	On ▼	3600	60	30	30
9	<input type="checkbox"/>	2	On ▼	3600	60	30	30
10	<input type="checkbox"/>	2	On ▼	3600	60	30	30
11	<input type="checkbox"/>	2	On ▼	3600	60	30	30
12	<input type="checkbox"/>	2	On ▼	3600	60	30	30
13	<input type="checkbox"/>	2	On ▼	3600	60	30	30
14	<input type="checkbox"/>	2	On ▼	3600	60	30	30
15	<input type="checkbox"/>	2	On ▼	3600	60	30	30
16	<input type="checkbox"/>	2	On ▼	3600	60	30	30
17	<input type="checkbox"/>	2	On ▼	3600	60	30	30

Apply
Cancel

**Figure 170** Advanced Application > Port Authentication > 802.1x (Stacking Mode)

Port	Active	Max-Req	Reauth	Reauth-period secs	Quiet-period secs	Tx-period secs	Supp-Timeout secs
1/*	<input type="checkbox"/>		On ▼				
1/1	<input type="checkbox"/>	2	On ▼	3600	60	30	30
1/2	<input type="checkbox"/>	2	On ▼	3600	60	30	30
1/3	<input type="checkbox"/>	2	On ▼	3600	60	30	30
1/4	<input type="checkbox"/>	2	On ▼	3600	60	30	30
1/5	<input type="checkbox"/>	2	On ▼	3600	60	30	30
1/6	<input type="checkbox"/>	2	On ▼	3600	60	30	30
1/7	<input type="checkbox"/>	2	On ▼	3600	60	30	30
1/8	<input type="checkbox"/>	2	On ▼	3600	60	30	30
1/9	<input type="checkbox"/>	2	On ▼	3600	60	30	30
1/10	<input type="checkbox"/>	2	On ▼	3600	60	30	30
1/11	<input type="checkbox"/>	2	On ▼	3600	60	30	30

The following table describes the labels in this screen.

**Table 79** Advanced Application > Port Authentication > 802.1x

LABEL	DESCRIPTION
Active	Select this check box to permit 802.1x authentication on the Switch.  Note: You must first enable 802.1x authentication on the Switch before configuring it on each port.
EAPOL flood	Select this check box to flood EAPOL packets to all ports in the same VLAN.  EAP over LAN (EAPOL) is a port authentication protocol used in IEEE 802.1x. It is used to encapsulate and transmit EAP packets between the supplicant (a client device that requests access to the network resources or services) and authenticator (the Switch) directly over the LAN.  Note: <b>EAPOL flood</b> will not take effect when 802.1x authentication is enabled.
SLOT	This field appears only in stacking mode. Click the drop-down list to choose the slot number of the Switch in a stack.
Port	This field displays the port number. In stacking mode, the first number represents the slot ID and the second is the port number. Please note that the default stacking ports (the last two ports of your Switch) cannot be configured. They are reserved for stacking only.
*	Settings in this row apply to all ports.  Use this row only if you want to make some settings the same for all ports. Use this row first to set the common settings and then make adjustments on a port-by-port basis.  Note: Changes in this row are copied to all the ports as soon as you make them.
Active	Select this to permit 802.1x authentication on this port. You must first allow 802.1x authentication on the Switch before configuring it on each port.

Table 79 Advanced Application &gt; Port Authentication &gt; 802.1x (continued)

LABEL	DESCRIPTION
Max-Req	Specify the number of times the Switch tries to authenticate clients before sending unresponsive ports to the Guest VLAN.  This is set to 2 by default. That is, the Switch attempts to authenticate a client twice. If the client does not respond to the first authentication request, the Switch tries again. If the client still does not respond to the second request, the Switch sends the client to the Guest VLAN. The client needs to send a new request to be authenticated by the Switch again.
Reauth	Specify if a subscriber has to periodically re-enter his or her user name and password to stay connected to the port.
Reauth-period secs	Specify the length of time required to pass before a client has to re-enter his or her user name and password to stay connected to the port.
Quiet-period secs	Specify the number of seconds the port remains in the HELD state and rejects further authentication requests from the connected client after a failed authentication exchange.
Tx-period secs	Specify the number of seconds the Switch waits for client's response before re-sending an identity request to the client.
Supp-Timeout secs	Specify the number of seconds the Switch waits for client's response to a challenge request before sending another request.
Apply	Click <b>Apply</b> to save your changes to the Switch's run-time memory. The Switch loses these changes if it is turned off or loses power, so use the <b>Save</b> link on the top navigation panel to save your changes to the non-volatile memory when you are done configuring.
Cancel	Click <b>Cancel</b> to begin configuring this screen afresh.

## 18.4 Activate MAC Authentication

Use this screen to activate MAC authentication. In the **Port Authentication** screen click **MAC Authentication** to display the configuration screen as shown.

**Figure 171** Advanced Application > Port Authentication > MAC Authentication (Standalone Mode)

**MAC Authentication**
[Port Authentication](#)

Active	<input type="checkbox"/>
Name Prefix	<input type="text"/>
Delimiter	Dash ▾
Case	<input checked="" type="radio"/> Upper <input type="radio"/> Lower
Password Type	<input checked="" type="radio"/> Static <input type="radio"/> MAC-Address
Password	<input type="text" value="zyxel"/>
Timeout	<input type="text" value="0"/>

Port	Active	Trusted-VLAN List
*	<input type="checkbox"/>	
1	<input type="checkbox"/>	
2	<input type="checkbox"/>	
3	<input type="checkbox"/>	
4	<input type="checkbox"/>	
5	<input type="checkbox"/>	
6	<input type="checkbox"/>	
7	<input type="checkbox"/>	
8	<input type="checkbox"/>	
9	<input type="checkbox"/>	
26	<input type="checkbox"/>	
27	<input type="checkbox"/>	

**Figure 172** Advanced Application > Port Authentication > MAC Authentication (Stacking Mode)

MAC Authentication		Port Authentication
Active	<input type="checkbox"/>	
Name Prefix	<input type="text"/>	
Delimiter	Dash ▾	
Case	<input checked="" type="radio"/> Upper <input type="radio"/> Lower	
Password Type	<input checked="" type="radio"/> Static <input type="radio"/> MAC-Address	
Password	zyxel	
Timeout	0	

SLOT 1 ▾		
Port	Active	Trusted-VLAN List
1/*	<input type="checkbox"/>	
1/1	<input type="checkbox"/>	
1/2	<input type="checkbox"/>	
1/3	<input type="checkbox"/>	
1/4	<input type="checkbox"/>	
1/5	<input type="checkbox"/>	
1/6	<input type="checkbox"/>	
1/7	<input type="checkbox"/>	
1/8	<input type="checkbox"/>	
1/9	<input type="checkbox"/>	
1/10	<input type="checkbox"/>	
1/11	<input type="checkbox"/>	

The following table describes the labels in this screen.

Table 80 Advanced Application &gt; Port Authentication &gt; MAC Authentication

LABEL	DESCRIPTION
Active	Select this check box to permit MAC authentication on the Switch.  Note: You must first enable MAC authentication on the Switch before configuring it on each port.
Name Prefix	Type the prefix that is appended to all MAC addresses sent to the RADIUS server for authentication. You can enter up to 32 printable ASCII characters.  If you leave this field blank, then only the MAC address of the client is forwarded to the RADIUS server.
Delimiter	Select the delimiter the RADIUS server uses to separate the pairs in MAC addresses used as the account user name (and password). You can select <b>Dash</b> (-), <b>Colon</b> (:), or <b>None</b> to use no delimiters at all in the MAC address.
Case	Select the case ( <b>Upper</b> or <b>Lower</b> ) the RADIUS server requires for letters in MAC addresses used as the account user name (and password).
Password Type	Select <b>Static</b> to have the Switch send the password you specify below or <b>MAC-Address</b> to use the client MAC address as the password.
Password	Type the password the Switch sends along with the MAC address of a client for authentication with the RADIUS server. You can enter up to 32 printable ASCII characters except [ ? ], [   ], [ ' ], [ " ] or [ , ].

Table 80 Advanced Application &gt; Port Authentication &gt; MAC Authentication (continued)

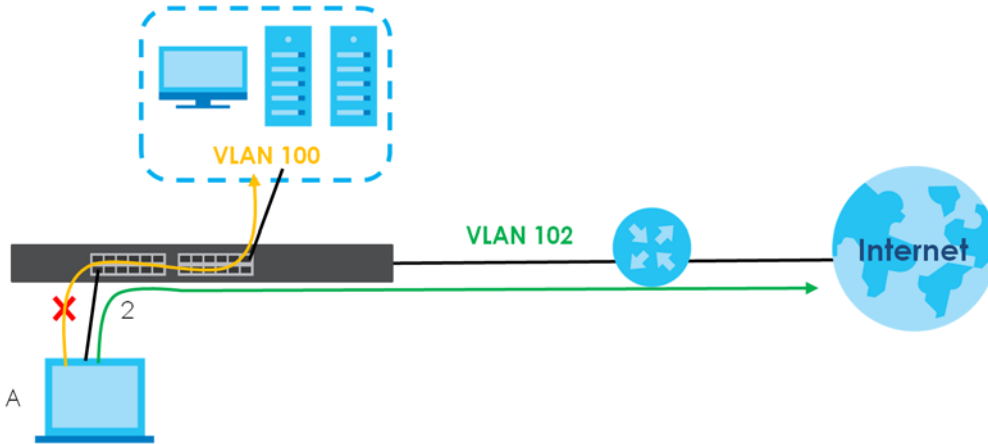
LABEL	DESCRIPTION
Timeout	<p>Specify the amount of time before the Switch allows a client MAC address that fails authentication to try and authenticate again. Maximum time is 3000 seconds.</p> <p>When a client fails MAC authentication, its MAC address is learned by the MAC address table with a status of denied. The timeout period you specify here is the time the MAC address entry stays in the MAC address table until it is cleared. If you specify 0 for the timeout value, the Switch uses the <b>Aging Time</b> configured in the <b>Switch Setup</b> screen.</p> <p>Note: If the <b>Aging Time</b> in the <b>Switch Setup</b> screen is set to a lower value, then it supersedes this setting.</p>
SLOT	This field appears only in stacking mode. Click the drop-down list to choose the slot number of the Switch in a stack.
Port	This field displays the port number. In stacking mode, the first number represents the slot ID and the second is the port number. Please note that the default stacking ports (the last two ports of your Switch) cannot be configured. They are reserved for stacking only.
*	<p>Use this row to make the setting the same for all ports. Use this row first and then make adjustments on a port-by-port basis.</p> <p>Note: Changes in this row are copied to all the ports as soon as you make them.</p>
Active	Select this check box to permit MAC authentication on this port. You must first allow MAC authentication on the Switch before configuring it on each port.
Trusted VLAN List	Enter the ID numbers of the trusted VLANs (separated by a comma). If a client's VLAN ID is specified here, the client can access the port and the connected networks without MAC authentication.
Apply	Click <b>Apply</b> to save your changes to the Switch's run-time memory. The Switch loses these changes if it is turned off or loses power, so use the <b>Save</b> link on the top navigation panel to save your changes to the non-volatile memory when you are done configuring.
Cancel	Click <b>Cancel</b> to begin configuring this screen afresh.

## 18.5 Guest VLAN

When 802.1x or MAC Authentication is enabled on the Switch and its ports, clients that do not have the correct credentials are blocked from using the ports. You can configure your Switch to have one VLAN that acts as a guest VLAN. If you enable the guest VLAN (**102** in the example) on a port (**2** in the example), the user (**A** in the example) that is not IEEE 802.1x capable or fails to enter the correct user name and password can still access the port, but traffic from the user is forwarded to the guest VLAN. That is, unauthenticated users can have access to limited network resources in the same guest VLAN, such as the Internet. The access granted to the Guest VLAN depends on how the network administrator configures switches or routers with the guest network feature.

Figure 173 Guest VLAN Example

Use this screen to enable and assign a guest VLAN to a port. In the **Port Authentication** screen click **Guest Vlan** to display the configuration screen as shown.

Figure 174 Advanced Application > Port Authentication > Guest VLAN (Standalone Mode)

Guest Vlan		Port Authentication		
Port	Active	Guest Vlan	Host-mode	Multi-Secure Num
*	<input type="checkbox"/>		Multi-Host	
1	<input type="checkbox"/>	1	Multi-Host	1
2	<input type="checkbox"/>	1	Multi-Host	1
3	<input type="checkbox"/>	1	Multi-Host	1
4	<input type="checkbox"/>	1	Multi-Host	1
5	<input type="checkbox"/>	1	Multi-Host	1
6	<input type="checkbox"/>	1	Multi-Host	1
7	<input type="checkbox"/>	1	Multi-Host	1
8	<input type="checkbox"/>	1	Multi-Host	1
9	<input type="checkbox"/>	1	Multi-Host	1
10	<input type="checkbox"/>	1	Multi-Host	1
11	<input type="checkbox"/>	1	Multi-Host	1
12	<input type="checkbox"/>	1	Multi-Host	1
13	<input type="checkbox"/>	1	Multi-Host	1
14	<input type="checkbox"/>	1	Multi-Host	1
15	<input type="checkbox"/>	1	Multi-Host	1
16	<input type="checkbox"/>	1	Multi-Host	1
17	<input type="checkbox"/>	1	Multi-Host	1
18	<input type="checkbox"/>	1	Multi-Host	1
19	<input type="checkbox"/>	1	Multi-Host	1
20	<input type="checkbox"/>	1	Multi-Host	1
21	<input type="checkbox"/>	1	Multi-Host	1
22	<input type="checkbox"/>	1	Multi-Host	1
23	<input type="checkbox"/>	1	Multi-Host	1
24	<input type="checkbox"/>	1	Multi-Host	1
25	<input type="checkbox"/>	1	Multi-Host	1
26	<input type="checkbox"/>	1	Multi-Host	1
27	<input type="checkbox"/>	1	Multi-Host	1

Apply | Cancel

**Figure 175** Advanced Application > Port Authentication > Guest VLAN (Stacking Mode)

Port	Active	Guest Vlan	Host-mode	Multi-Secure Num
1/*	<input type="checkbox"/>		Multi-Host	
1/1	<input type="checkbox"/>	1	Multi-Host	1
1/2	<input type="checkbox"/>	1	Multi-Host	1
1/3	<input type="checkbox"/>	1	Multi-Host	1
1/4	<input type="checkbox"/>	1	Multi-Host	1
1/5	<input type="checkbox"/>	1	Multi-Host	1
1/6	<input type="checkbox"/>	1	Multi-Host	1
1/7	<input type="checkbox"/>	1	Multi-Host	1
1/8	<input type="checkbox"/>	1	Multi-Host	1
1/9	<input type="checkbox"/>	1	Multi-Host	1
1/10	<input type="checkbox"/>	1	Multi-Host	1
1/11	<input type="checkbox"/>	1	Multi-Host	1
1/12	<input type="checkbox"/>	1	Multi-Host	1
1/13	<input type="checkbox"/>	1	Multi-Host	1

The following table describes the labels in this screen.

**Table 81** Advanced Application > Port Authentication > Guest VLAN

LABEL	DESCRIPTION
SLOT	This field appears only in stacking mode. Click the drop-down list to choose the slot number of the Switch in a stack.
Port	This field displays the port number. In stacking mode, the first number represents the slot ID and the second is the port number. Please note that the default stacking ports (the last two ports of your Switch) cannot be configured. They are reserved for stacking only.
*	Settings in this row apply to all ports.  Use this row only if you want to make some settings the same for all ports. Use this row first to set the common settings and then make adjustments on a port-by-port basis.  Changes in this row are copied to all the ports as soon as you make them.
Active	Select this check box to enable the guest VLAN feature on this port.  Clients that fail authentication are placed in the guest VLAN and can receive limited services.
Guest Vlan	A guest VLAN is a pre-configured VLAN on the Switch that allows non-authenticated users to access limited network resources through the Switch. You must also enable IEEE 802.1x authentication on the Switch and the associated ports. Enter the number that identifies the guest VLAN.  Make sure this is a VLAN recognized in your network.
Host-mode	Specify how the Switch authenticates users when more than one user connect to the port (using a hub).  Select <b>Multi-Host</b> to authenticate only the first user that connects to this port. If the first user enters the correct credential, any other users are allowed to access the port without authentication. If the first user fails to enter the correct credential, they are all put in the guest VLAN. Once the first user who did authentication logs out or disconnects from the port, the rest of the users are blocked until a user does the authentication process again.  Select <b>Multi-Secure</b> to authenticate each user that connects to this port.
Multi-Secure Num	If you set <b>Host-mode</b> to <b>Multi-Secure</b> , specify the maximum number of users (between 1 and 24) that the Switch will authenticate on this port.

Table 81 Advanced Application &gt; Port Authentication &gt; Guest VLAN (continued)

LABEL	DESCRIPTION
Apply	Click <b>Apply</b> to save your changes to the Switch's run-time memory. The Switch loses these changes if it is turned off or loses power, so use the <b>Save</b> link on the top navigation panel to save your changes to the non-volatile memory when you are done configuring.
Cancel	Click <b>Cancel</b> to begin configuring this screen afresh.

## 18.6 Compound Authentication

Use this screen to allow network access for clients that:

- pass either IEEE 802.1x authentication OR MAC authentication, or
- pass both IEEE 802.1x authentication AND MAC authentication.

The authentication modes are:

- In IEEE 802.1x authentication, the Switch prompts the client for login information in the form of a user name and password. When the client provides the login credentials, the Switch sends an authentication request to a RADIUS server. The RADIUS server validates whether this client is allowed access to the port. Use the **AAA > RADIUS Server Setup** screen to configure the RADIUS server.
- In MAC authentication, the login credentials are based on the source MAC address of the client connecting to a port on the Switch along with a password configured specifically for MAC authentication on the Switch.

In the **Port Authentication** screen click **Compound Authentication Mode** to display the configuration screen as shown.

**Figure 176** Advanced Application > Port Authentication > Compound Authentication Mode (Standalone Mode)

Compound Authentication Mode		Port Authentication
Port	Compound Authentication Mode	
*	Strict	
1	Strict	
2	Strict	
3	Strict	
4	Strict	
5	Strict	
6	Strict	
7	Strict	
8	Strict	
9	Strict	
10	Strict	
11	Strict	
12	Strict	
13	Strict	
14	Strict	
15	Strict	
16	Strict	
17	Strict	
18	Strict	
19	Strict	
20	Strict	
21	Strict	
22	Strict	
23	Strict	
24	Strict	
25	Strict	
26	Strict	
27	Strict	

Apply Cancel

**Figure 177** Advanced Application > Port Authentication > Compound Authentication Mode (Stacking Mode)

Compound Authentication Mode		<a href="#">Port Authentication</a>
SLOT 1 ▾		
Port	Compound Authentication Mode	
1/*	Strict	▾
1/1	Strict	▾
1/2	Strict	▾
1/3	Strict	▾
1/4	Strict	▾
1/5	Strict	▾
1/6	Strict	▾
1/7	Strict	▾
1/8	Strict	▾
1/9	Strict	▾
1/10	Strict	▾
1/11	Strict	▾
1/12	Strict	▾
1/13	Strict	▾
1/14	Strict	▾
1/15	Strict	▾
1/16	Strict	▾
1/17	Strict	▾
1/18	Strict	▾
1/19	Strict	▾
1/20	Strict	▾
1/21	Strict	▾
1/22	Strict	▾
1/23	Strict	▾

The following table describes the labels in this screen.

**Table 82** Advanced Application > Port Authentication > Compound Authentication Mode

LABEL	DESCRIPTION
SLOT	This field appears only in stacking mode. Click the drop-down list to choose the slot number of the Switch in a stack.
Port	This field displays the port number. In stacking mode, the first number represents the slot ID and the second is the port number. Please note that the default stacking ports (the last two ports of your Switch) cannot be configured. They are reserved for stacking only.
*	Settings in this row apply to all ports.  Use this row only if you want to make some settings the same for all ports. Use this row first to set the common settings and then make adjustments on a port-by-port basis.  Changes in this row are copied to all the ports as soon as you make them.
Compound Authentication Mode	Specify how the Switch authenticates clients for network access.  Select <b>Strict</b> to allow network access to clients only when clients passes IEEE 802.1x authentication AND MAC authentication at the same time.  Select <b>Loose</b> to allow network access to clients when clients passes IEEE 802.1x authentication OR MAC authentication.
Apply	Click <b>Apply</b> to save your changes to the Switch's run-time memory. The Switch loses these changes if it is turned off or loses power, so use the <b>Save</b> link on the top navigation panel to save your changes to the non-volatile memory when you are done configuring.
Cancel	Click <b>Cancel</b> to begin configuring this screen afresh.

## 18.7 Technical Reference

This section provides technical background information on the topics discussed in this chapter.

### 18.7.1 IEEE 802.1x

The IEEE 802.1x is a standard for authentication as well as providing additional accounting and control features. It can be implemented both on wired and wireless networks. It is supported by Windows XP and a number of network devices. Some advantages of IEEE 802.1x are:

- User based identification
- Support for RADIUS (Remote Authentication Dial In User Service, RFC 2138, 2139) for centralized user profile and accounting management on a network RADIUS server.
- Support for EAP (Extensible Authentication Protocol, RFC 2486) that allows additional authentication methods to be deployed with no changes to the switch or the wired clients.

### 18.7.2 RADIUS

RADIUS is based on a client-server model that supports authentication, authorization and accounting. The RADIUS server handles the following tasks:

- Authentication

Determines the identity of the users.

- Authorization

Determines the network services available to authenticated users once they are connected to the network.

- Accounting

Keeps track of the actions that are performed on the switch, such as login events.

RADIUS is a simple package exchange in which your switch acts as a message relay between the wired client and the network RADIUS server.

#### 18.7.2.1 Types of RADIUS Messages

The following types of RADIUS messages are exchanged between the switch and the RADIUS server for user authentication:

- Access-Request

Sent by a switch requesting authentication.

- Access-Reject

Sent by a RADIUS server rejecting access.

- Access-Accept

Sent by a RADIUS server allowing access.

- Access-Challenge

Sent by a RADIUS server requesting more information in order to allow access. The switch sends a proper response from the user and then sends another Access-Request message.

The following types of RADIUS messages are exchanged between the switch and the RADIUS server for user accounting:

- Accounting-Request

Sent by the switch requesting accounting.

- Accounting-Response

Sent by the RADIUS server to indicate that it has started or stopped accounting.

The switch and the RADIUS server use a shared secret key, which is a password, they both know to authenticate the communications between them, and ensure network security. A shared key is not sent over the network.

The switch forwards the RADIUS requests of a client to the RADIUS server. The login password information exchanged is sent over the network and encrypted to protect the network from unauthorized access.

### 18.7.3 EAP (Extensible Authentication Protocol) Authentication

This section discusses some popular authentication types: EAP-MD5, EAP-TLS, EAP-TTLS, PEAP and LEAP. Your wired LAN device may not support all authentication types.

EAP (Extensible Authentication Protocol) is an authentication protocol that runs on top of the IEEE 802.1x transport mechanism in order to support multiple types of user authentication. By using EAP to interact with an EAP-compatible RADIUS server, a switch helps a wired station and a RADIUS server perform authentication.

The type of authentication you use depends on the RADIUS server and an intermediary switch that supports IEEE 802.1x.

For EAP-TLS authentication type, you must first have a wired connection to the network and obtain the certificates from a certificate authority (CA). A certificate (also called digital IDs) can be used to authenticate users and a CA issues certificates and guarantees the identity of each certificate owner.

- EAP-MD5 (Message-Digest Algorithm 5)

MD5 authentication is the simplest one-way authentication method. The authentication server sends a challenge to the wired client. The wired client 'proves' that it knows the password by encrypting the password with the challenge and sends back the information. Password is not sent in plain text.

However, MD5 authentication has some weaknesses. Since the authentication server needs to get the plain text passwords, the passwords must be stored. Thus someone other than the authentication server may access the password file. In addition, it is possible to impersonate an authentication server as MD5 authentication method does not perform mutual authentication. Finally, MD5 authentication method does not support data encryption with dynamic session key. You must configure WEP encryption keys for data encryption.

- EAP-TLS (Transport Layer Security)

With EAP-TLS, digital certifications are needed by both the server and the wired clients for mutual authentication. The server presents a certificate to the client. After validating the identity of the server, the client sends a different certificate to the server. The exchange of certificates is done in the open before a secured tunnel is created. This makes user identity vulnerable to passive attacks. A digital certificate is an electronic ID card that authenticates the sender's identity. However, to implement EAP-TLS, you need a Certificate Authority (CA) to handle certificates, which imposes a management overhead.

- EAP-TTLS (Tunneled Transport Layer Service)

EAP-TTLS is an extension of the EAP-TLS authentication that uses certificates for only the server-side authentications to establish a secure connection. Client authentication is then done by sending user name and password through the secure connection, thus client identity is protected. For client authentication, EAP-TTLS supports EAP methods and legacy authentication methods such as PAP, CHAP, MS-CHAP and MS-CHAP v2.

- PEAP (Protected EAP)

Like EAP-TTLS, server-side certificate authentication is used to establish a secure connection, then use simple user name and password methods through the secured connection to authenticate the clients, thus hiding client identity. However, PEAP only supports EAP methods, such as EAP-MD5, EAP-MSCHAPv2 and EAP-GTC (EAP-Generic Token Card), for client authentication. EAP-GTC is implemented only by Cisco.

- LEAP

LEAP (Lightweight Extensible Authentication Protocol) is a Cisco implementation of IEEE 802.1x.

## 18.7.4 EAPOL (EAP over LAN)

EAPOL is a port authentication protocol used in IEEE 802.1x. It encapsulates and sends EAP packets from the LAN. EAPOL exchanges the following messages between a wired client and switch.

- EAPOL-Start

A wired client will send this message to a switch to let it know the wired client is ready.

- EAPOL-Key

The switch will send an encryption key to the wired client. It will be allowed access to the network when both of the switch and wired client have the correct encryption keys.

- EAP-Packet

Both of the wired client and the switch will send this message to complete the authentication process.

- EAPOL-Logoff

This message will be sent when the wired client wants to be disconnected from the network.

- EAPOL-Encapsulated-ASF-Alert

This message is sent if the authentication process is not completed yet, and alerts need to be forwarded.

# CHAPTER 19

## Port Security

This chapter shows you how to set up port security.

### 19.1 About Port Security

Port security allows only packets with dynamically learned MAC addresses and/or configured static MAC addresses to pass through a port on the Switch. The Switch can learn up to 32K MAC addresses in total with no limit on individual ports other than the sum cannot exceed 32K.

For maximum port security, enable this feature, disable MAC address learning and configure static MAC addresses for a port. It is not recommended you disable port security together with MAC address learning as this will result in many broadcasts. By default, MAC address learning is still enabled even though the port security is not activated.

### 19.2 Port Security Setup

Click **Advanced Application > Port Security** in the navigation panel to display the screen as shown.

**Figure 178** Advanced Application > Port Security (Standalone Mode)

Port	Active	Address Learning	Limited Number of Learned MAC Address
*	<input type="checkbox"/>	<input checked="" type="checkbox"/>	
1	<input type="checkbox"/>	<input checked="" type="checkbox"/>	0
2	<input type="checkbox"/>	<input checked="" type="checkbox"/>	0
3	<input type="checkbox"/>	<input checked="" type="checkbox"/>	0
4	<input type="checkbox"/>	<input checked="" type="checkbox"/>	0
5	<input type="checkbox"/>	<input checked="" type="checkbox"/>	0
6	<input type="checkbox"/>	<input checked="" type="checkbox"/>	0
7	<input type="checkbox"/>	<input checked="" type="checkbox"/>	0
8	<input type="checkbox"/>	<input checked="" type="checkbox"/>	0
9	<input type="checkbox"/>	<input checked="" type="checkbox"/>	0
0	<input type="checkbox"/>	<input checked="" type="checkbox"/>	0

Figure 179 Advanced Application &gt; Port Security (Stacking Mode)

Port Security [VLAN MAC Address Limit](#)

**MAC Freeze**

Port List  **MAC freeze**

---

**Port Security**

Active

SLOT 1 ▾

Port	Active	Address Learning	Limited Number of Learned MAC Address
1/*	<input type="checkbox"/>	<input checked="" type="checkbox"/>	<input type="text"/>
1/1	<input type="checkbox"/>	<input checked="" type="checkbox"/>	0
1/2	<input type="checkbox"/>	<input checked="" type="checkbox"/>	0
1/3	<input type="checkbox"/>	<input checked="" type="checkbox"/>	0
1/4	<input type="checkbox"/>	<input checked="" type="checkbox"/>	0
1/5	<input type="checkbox"/>	<input checked="" type="checkbox"/>	0
1/6	<input type="checkbox"/>	<input checked="" type="checkbox"/>	0
1/7	<input type="checkbox"/>	<input checked="" type="checkbox"/>	0
1/8	<input type="checkbox"/>	<input checked="" type="checkbox"/>	0

**Apply** **Cancel**

The following table describes the labels in this screen.

Table 83 Advanced Application &gt; Port Security

LABEL	DESCRIPTION
Port List	Enter the number of the ports (separated by a comma) on which you want to enable port security and disable MAC address learning. In stacking mode, the first number represents the slot and the second the port number. Enter 1/1–1/24,2/23 for ports 1 to 24 for the Switch in slot 1 and port 23 for the Switch in slot 2, for example. After you click <b>MAC freeze</b> , all previously learned MAC addresses on the specified ports will become static MAC addresses and display in the <b>Static MAC Forwarding</b> screen.
MAC freeze	Click <b>MAC freeze</b> to have the Switch automatically select the <b>Active</b> check boxes and clear the <b>Address Learning</b> check boxes only for the ports specified in the <b>Port List</b> .
Active	Select this option to enable port security on the Switch.
SLOT	This field appears only in stacking mode. Click the drop-down list to choose the slot number of the Switch in a stack.
Port	This field displays the port number. In stacking mode, the first number represents the slot ID and the second is the port number. Please note that the default stacking ports (the last two ports of your Switch) cannot be configured. They are reserved for stacking only.
*	Settings in this row apply to all ports.  Use this row only if you want to make some of the settings the same for all ports. Use this row first to set the common settings and then make adjustments on a port-by-port basis.  Note: Changes in this row are copied to all the ports as soon as you make them.
Active	Select this check box to enable the port security feature on this port. The Switch forwards packets whose MAC addresses is in the MAC address table on this port. Packets with no matching MAC addresses are dropped.  Clear this check box to disable the port security feature. The Switch forwards all packets on this port.

Table 83 Advanced Application &gt; Port Security (continued)

LABEL	DESCRIPTION
Address Learning	MAC address learning reduces outgoing broadcast traffic. For MAC address learning to occur on a port, the port itself must be active with address learning enabled.
Limited Number of Learned MAC Address	Use this field to limit the number of (dynamic) MAC addresses that may be learned on a port. For example, if you set this field to "5" on port 2, then only the devices with these five learned MAC addresses may access port 2 at any one time. A sixth device must wait until one of the five learned MAC addresses ages out. MAC address aging out time can be set in the <b>Switch Setup</b> screen. The valid range is from "0" to "32K". "0" means this feature is disabled.
Apply	Click <b>Apply</b> to save your changes to the Switch's run-time memory. The Switch loses these changes if it is turned off or loses power, so use the <b>Save</b> link on the top navigation panel to save your changes to the non-volatile memory when you are done configuring.
Cancel	Click <b>Cancel</b> to begin configuring this screen afresh.

## 19.3 VLAN MAC Address Limit

Use this screen to set the MAC address learning limit on per-port and per-VLAN basis. Click **VLAN MAC Address Limit** in the **Advanced Application > Port Security** screen to display the screen as shown.

Figure 180 Advanced Application &gt; Port Security &gt; VLAN MAC Address Limit (Standalone Mode)

Figure 181 Advanced Application &gt; Port Security &gt; VLAN MAC Address Limit (Stacking Mode)

The following table describes the labels in this screen.

Table 84 Advanced Application > Port Security > VLAN MAC Address Limit

LABEL	DESCRIPTION
Active	Select this option to activate this rule.
Port	Enter the number of the port to which this rule is applied. In stacking mode, the first box field is the slot ID and the second field is the port number.
VID	Enter the VLAN identification number.
Limit Number	Use this field to limit the number of (dynamic) MAC addresses that may be learned on a port in a specified VLAN. For example, if you set this field to "5" on port 2, then only the devices with these five learned MAC addresses may access port 2 at any one time. A sixth device would have to wait until one of the five learned MAC addresses aged out. MAC address aging out time can be set in the <b>Switch Setup</b> screen. The valid range is from "0" to "32K". "0" means this feature is disabled.
Add	Click this to create a new entry or to update an existing one.  This saves your changes to the Switch's run-time memory. The Switch loses these changes if it is turned off or loses power, so use the <b>Save</b> link on the top navigation panel to save your changes to the non-volatile memory when you are done configuring.
Cancel	Click <b>Cancel</b> to reset the fields to your previous configuration.
Clear	Click <b>Clear</b> to reset the fields to the factory defaults.
Index	This field displays the index number of the rule. Click an index number to change the settings.
Active	This field displays <b>Yes</b> when the rule is activated and <b>No</b> when is it deactivated.
Port	This field displays the number of the port to which this rule is applied.
VID	This is the VLAN ID number to which the port belongs.
Limit Number	This is the maximum number of MAC addresses which a port can learn in a VLAN.
	Select an entry's check box to select a specific entry. Otherwise, select the check box in the table heading row to select all entries.
Delete	Check the rules that you want to remove in the <b>Delete</b> column and then click the <b>Delete</b> button.
Cancel	Click <b>Cancel</b> to clear the selected check boxes in the <b>Delete</b> column.

# CHAPTER 20

## Time Range

### 20.1 Time Range Overview

You can set a time range for time-oriented features such as Classifier ACL (Access Control List) rule which categorizes data packets into different network traffic flow. The advantage of the time range feature is that it allows you to schedule the active time of configurations.

The time range can be configured in two ways – Absolute and Periodic. Absolute is a fixed time range with a start and end time. Periodic is recurrence of a time range and does not have an end time.

#### 20.1.1 What You Can Do

Use the **Time Range** screen ([Section 20.2 on page 229](#)) to view or define a schedule on the Switch.

### 20.2 Configuring Time Range

Click **Advanced Application > Time Range** in the navigation panel to display the screen as shown.

**Figure 182** Advanced Application > Time Range

Index	Name	Type	Range

The following table describes the labels in this screen.

Table 85 Advanced Application &gt; Time Range

LABEL	DESCRIPTION
Name	Enter a descriptive name for this rule for identifying purposes.
Type	Select <b>Absolute</b> to create a one-time schedule. One-time schedules begin on a specific start date and time and end on a specific stop date and time. One-time schedules are useful for long holidays and vacation periods.  Alternatively, select <b>Periodic</b> to create a recurring schedule. Recurring schedules begin at a specific start time and end at a specific stop time on selected days of the week (Sunday, Monday, Tuesday, Wednesday, Thursday, Friday, and Saturday). Recurring schedules are useful for defining the workday and off-work hours.
Absolute	This section is available only when you set <b>Type</b> to <b>Absolute</b> .
Start	Specify the year, month, day, hour and minute when the schedule begins.
End	Specify the year, month, day, hour and minute when the schedule ends.
Periodic	This section is available only when you set <b>Type</b> to <b>Periodic</b> .  Select the first option if you want to define a recurring schedule for a consecutive time period. You then select the day of the week, hour and minute when the schedule begins and ends respectively.  Select the second option if you want to define a recurring schedule for multiple non-consecutive time periods. You need to select each day of the week the recurring schedule is effective. You also need to specify the hour and minute when the schedule begins and ends each day. The schedule begins and ends in the same day.
Add	Click <b>Add</b> to save your changes to the Switch's run-time memory. The Switch loses these changes if it is turned off or loses power, so use the <b>Save</b> link on the top navigation panel to save your changes to the non-volatile memory when you are done configuring.
Cancel	Click <b>Cancel</b> to reset the fields to your previous configuration.
Clear	Click <b>Clear</b> to clear the fields to the factory defaults.
Index	This field displays the index number of the rule. Click an index number to change the settings.
Name	This field displays the descriptive name for this rule. This is for identification purpose only.
Type	This field displays the type of the schedule.
Range	This field displays the time periods to which this schedule applies.
	Select an entry's check box to select a specific entry. Otherwise, select the check box in the table heading row to select all entries.
Delete	Check the rules that you want to remove and then click the <b>Delete</b> button.
Cancel	Click <b>Cancel</b> to clear the selected check boxes.

# CHAPTER 21

# Classifier

## 21.1 Classifier Overview

This chapter introduces and shows you how to configure the packet classifier on the Switch. It also discusses Quality of Service (QoS) and classifier concepts as employed by the Switch.

### 21.1.1 What You Can Do

- Use the **Classifier Status** screen ([Section 21.2 on page 232](#)) to view the classifiers configured on the Switch and how many times the traffic matches the rules.
- Use the **Classifier Configuration** screen ([Section 21.3 on page 232](#)) to define the classifiers and view a summary of the classifier configuration. After you define the classifier, you can specify actions (or policy) to act upon the traffic that matches the rules.
- Use the **Classifier Global Setting** screen ([Section 21.4 on page 237](#)) to configure the match order and enable logging on the Switch.

### 21.1.2 What You Need to Know

Quality of Service (QoS) refers to both a network's ability to deliver data with minimum delay, and the networking methods used to control the use of bandwidth. Without QoS, all traffic data is equally likely to be dropped when the network is congested. This can cause a reduction in network performance and make the network inadequate for time-critical application such as video-on-demand.

A classifier groups traffic into data flows according to specific criteria such as the source address, destination address, source port number, destination port number or incoming port number. For example, you can configure a classifier to select traffic from the same protocol port (such as Telnet) to form a flow.

Configure QoS on the Switch to group and prioritize application traffic and fine-tune network performance. Setting up QoS involves two separate steps:

- 1 Configure classifiers to sort traffic into different flows.
- 2 Configure policy rules to define actions to be performed on a classified traffic flow (refer to [Chapter 22 on page 240](#) to configure policy rules).

You can also configure policy routing to forward a classified traffic flow to a different gateway for cost savings and load sharing.

## 21.2 Classifier Status

Use this screen to view the classifiers configured on the Switch and how many times the traffic matches the rules.

Click **Advanced Application > Classifier** in the navigation panel to display the configuration screen as shown.

**Figure 183** Advanced Application > Classifier > Classifier Status

Classifier Status					<a href="#">Classifier Configuration</a>
Index	Active	Weight	Name	Match Count	Rule
1	No	32767	Class1	-	vlan 1;

Any  
 Classifier

The following table describes the labels in this screen.

**Table 86** Advanced Application > Classifier > Classifier Status

LABEL	DESCRIPTION
Index	This field displays the index number of the rule. Click an index number to edit the rule.
Active	This field displays <b>Yes</b> when the rule is activated and <b>No</b> when it is deactivated.
Weight	This field displays the rule's weight. This is to indicate a rule's priority when the match order is set to <b>manual</b> in the <b>Classifier &gt; Classifier Configuration &gt; Classifier Global Setting</b> screen. The higher the number, the higher the rule's priority.
Name	This field displays the descriptive name for this rule. This is for identification purpose only.
Match Count	This field displays the number of times a rule is applied. It displays '-' if the rule does not have count enabled.
Rule	This field displays a summary of the classifier rule's settings.
Any	Select <b>Any</b> , then click <b>Clear</b> to clear the matched count for all classifiers.
Classifier	Select <b>Classifier</b> , enter a classifier rule name and then click <b>Clear</b> to erase the recorded statistical information for that classifier, or select <b>Any</b> to clear statistics for all classifiers.
Clear	Click <b>Clear</b> to erase the recorded statistical information for the classifier.

## 21.3 Classifier Configuration

Use the **Classifier Configuration** screen to define the classifiers. After you define the classifier, you can specify actions (or policy) to act upon the traffic that matches the rules.

In the **Classifier Status** screen click **Classifier Configuration** to display the configuration screen as shown.

Figure 184 Advanced Application > Classifier > Classifier Configuration

Classifier Configuration		<a href="#">Classifier Status</a>	<a href="#">Classifier Global Setting</a>
Active	<input type="checkbox"/>		
Name	<input type="text"/>		
Weight	<input type="text" value="32767"/>		
Log	<input type="checkbox"/>		
Count	<input type="checkbox"/>		
Time Range	None ▼		
Ingress Port	Port	<input checked="" type="radio"/> Any <input type="radio"/> <input type="text"/>	
	Trunk	<input checked="" type="radio"/> Any <input type="radio"/> <input type="text"/>	
Packet Format	All ▼		
Layer 2	VLAN	VLAN	<input checked="" type="radio"/> Any <input type="radio"/> <input type="text"/>
		Inner VLAN	<input checked="" type="radio"/> Any <input type="radio"/> <input type="text"/>
	Priority	Priority	<input checked="" type="radio"/> Any <input type="radio"/> 0 ▼
		Inner Priority	<input checked="" type="radio"/> Any <input type="radio"/> 0 ▼
	Ethernet Type	<input checked="" type="radio"/> All ▼ <input type="radio"/> Others <input type="text"/> (Hex)	
	Source	MAC Address	<input checked="" type="radio"/> Any <input type="radio"/> MAC <input type="text"/> /Mask <input type="text"/>
Destination	MAC Address	<input checked="" type="radio"/> Any <input type="radio"/> MAC <input type="text"/> /Mask <input type="text"/>	
Layer 3	IP Packet Length	<input checked="" type="radio"/> Any <input type="radio"/> <input type="text"/> To <input type="text"/> Bytes	
	DSCP	IPv4	<input checked="" type="radio"/> Any <input type="radio"/> <input type="text"/>
		IPv6	<input checked="" type="radio"/> Any <input type="radio"/> <input type="text"/>
	Precedence	<input checked="" type="radio"/> Any <input type="radio"/> <input type="text"/>	
	ToS	<input checked="" type="radio"/> Any <input type="radio"/> <input type="text"/>	
	IP Protocol	<input checked="" type="radio"/> All ▼ <input type="checkbox"/> Establish Only <input type="radio"/> Others <input type="text"/> (Dec)	
	IPv6 Next Header	<input checked="" type="radio"/> All ▼ <input type="checkbox"/> Establish Only <input type="radio"/> Others <input type="text"/> (Dec)	
	Source	IP Address / Address Prefix	<input type="text"/> / <input type="text"/>
Destination	IP Address / Address Prefix	<input type="text"/> / <input type="text"/>	
Layer 4	Source	Socket Number	<input checked="" type="radio"/> Any <input type="radio"/> <input type="text"/> To <input type="text"/>
	Destination	Socket Number	<input checked="" type="radio"/> Any <input type="radio"/> <input type="text"/> To <input type="text"/>

The following table describes the labels in this screen.

Table 87 Advanced Application &gt; Classifier &gt; Classifier Configuration

LABEL	DESCRIPTION
Active	Select this option to enable this rule.
Name	Enter a descriptive name for this rule for identifying purposes.
Weight	Enter a number between 0 and 65535 to specify the rule's weight. When the match order is in manual mode in the <b>Classifier Global Setting</b> screen, a higher weight means a higher priority.
Log	Select this option to have the Switch create a log message when the rule is applied and record the number of matched packets in a particular time interval.  Note: Make sure you also enable logging in the <b>Classifier Global Setting</b> screen.
Count	Select this option to have the Switch count how many times the rule is applied.
Time Range	Select the name of the pre-configured schedule that you want to apply to the rule. The rule will be active only at the scheduled date and/or time.  If you select <b>None</b> , the rule will be active all the time.
Ingress Port	
Port	Type the port number to which the rule should be applied. You may choose one port only or all ports ( <b>Any</b> ). Please note that the default stacking ports (the last two ports of your Switch) cannot be configured. They are reserved for stacking only.
Trunk	Select <b>Any</b> to apply the rule to all trunk groups.  To specify a trunk group, select the second choice and type a trunk group ID.
Packet Format	Specify the format of the packet. Choices are <b>All</b> , <b>802.3 tagged</b> , <b>802.3 untagged</b> , <b>Ethernet II tagged</b> and <b>Ethernet II untagged</b> .  A value of <b>802.3</b> indicates that the packets are formatted according to the IEEE 802.3 standards.  A value of <b>Ethernet II</b> indicates that the packets are formatted according to RFC 894, Ethernet II encapsulation.
Layer 2	
Specify the fields below to configure a layer 2 classifier.	
VLAN	
VLAN	Select <b>Any</b> to classify traffic from any VLAN or select the second option and specify the source VLAN ID in the field provided.
Inner VLAN	Select <b>Any</b> to classify traffic from any inner VLAN (the customer's VLAN) or select the second option and specify the source VLAN ID in the field provided.
Priority	
Priority	Select <b>Any</b> to classify traffic from any priority level or select the second option and specify a priority level in the field provided.
Inner Priority	Select <b>Any</b> to classify traffic from any inner priority level or select the second option and specify a priority level in the field provided.
Ethernet Type	Select an Ethernet type or select <b>Other</b> and enter the Ethernet type number in hexadecimal value.
Source	

Table 87 Advanced Application &gt; Classifier &gt; Classifier Configuration (continued)

LABEL	DESCRIPTION
MAC Address	<p>Select <b>Any</b> to apply the rule to all MAC addresses.</p> <p>To specify a source, select <b>MAC/Mask</b> to enter the source MAC address of the packet in valid MAC address format (six hexadecimal character pairs) and type the mask for the specified MAC address to determine which bits a packet's MAC address should match.</p> <p>Enter "f" for each bit of the specified MAC address that the traffic's MAC address should match. Enter "0" for the bits of the matched traffic's MAC address, which can be of any hexadecimal characters. For example, if you set the MAC address to 00:13:49:00:00:00 and the mask to ff:ff:ff:00:00:00, a packet with a MAC address of 00:13:49:12:34:56 matches this criteria. If you leave the <b>Mask</b> field blank, the Switch automatically sets the mask to ff:ff:ff:ff:ff:ff.</p>
Destination	
MAC Address	<p>Select <b>Any</b> to apply the rule to all MAC addresses.</p> <p>To specify a destination, select <b>MAC/Mask</b> to enter the destination MAC address of the packet in valid MAC address format (six hexadecimal character pairs) and type the mask for the specified MAC address to determine which bits a packet's MAC address should match.</p> <p>Enter "f" for each bit of the specified MAC address that the traffic's MAC address should match. Enter "0" for the bits of the matched traffic's MAC address, which can be of any hexadecimal characters. For example, if you set the MAC address to 00:13:49:00:00:00 and the mask to ff:ff:ff:00:00:00, a packet with a MAC address of 00:13:49:12:34:56 matches this criteria. If you leave the <b>Mask</b> field blank, the Switch automatically sets the mask to ff:ff:ff:ff:ff:ff.</p>
Layer 3	
Specify the fields below to configure a layer 3 classifier.	
IP Packet Length	Click <b>Any</b> to classify any size of packet length or manually enter a range of number (from/to) of packet size in the field provided.
DSCP IPv4/IPv6	Select <b>Any</b> to classify traffic from any DSCP or select the second option and specify a DSCP (DiffServ Code Point) number between 0 and 63 in the field provided.
Precedence	Select <b>Any</b> to classify traffic from any precedence or select the second option and specify an IP Precedence (the first 3 bits of the 8-bit ToS field) value between 0 and 7 in the field provided.
ToS	Select <b>Any</b> to classify traffic from any ToS or select the second option and specify Type of Service (the last 5 bits of the 8-bit ToS field) value between 0 and 255 in the field provided.
IP Protocol	<p>Select an IPv4 protocol type or select <b>Other</b> and enter the protocol number in decimal value.</p> <p>You may select <b>Establish Only</b> for <b>TCP</b> protocol type. This means that the Switch will pick out the packets that are sent to establish TCP connections.</p>
IPv6 Next Header	<p>Select an IPv6 protocol type or select <b>Other</b> and enter an 8-bit next header in the IPv6 packet. The Next Header field is similar to the IPv4 Protocol field. The IPv6 protocol number ranges from 1 to 255.</p> <p>You may select <b>Establish Only</b> for <b>TCP</b> protocol type. This means that the Switch will identify packets that initiate or acknowledge (establish) TCP connections.</p>
Source	
IP Address/Address Prefix	<p>Enter a source IP address in dotted decimal notation.</p> <p>Specify the address prefix by entering the number of ones in the subnet mask.</p> <p>A subnet mask can be represented in a 32-bit notation. For example, the subnet mask "255.255.255.0" can be represented as "11111111.11111111.11111111.00000000", and counting up the number of ones in this case results in 24.</p>
Destination	
IP Address/Address Prefix	<p>Enter a destination IP address in dotted decimal notation.</p> <p>Specify the address prefix by entering the number of ones in the subnet mask.</p>

Table 87 Advanced Application &gt; Classifier &gt; Classifier Configuration (continued)

LABEL	DESCRIPTION
Layer 4	Specify the fields below to configure a layer 4 classifier.
Source	
Socket Number	Note: You must select either <b>UDP</b> or <b>TCP</b> in the <b>IP Protocol</b> field before you configure the socket numbers.  Select <b>Any</b> to apply the rule to all TCP/UDP protocol port numbers or select the second option and enter a TCP/UDP protocol port number.
Destination	
Socket Number	Note: You must select either <b>UDP</b> or <b>TCP</b> in the <b>IP Protocol</b> field before you configure the socket numbers.  Select <b>Any</b> to apply the rule to all TCP/UDP protocol port numbers or select the second option and enter a TCP/UDP protocol port number.
Add	Click this to create a new entry or to update an existing one.  This saves your changes to the Switch's run-time memory. The Switch loses these changes if it is turned off or loses power, so use the <b>Save</b> link on the top navigation panel to save your changes to the non-volatile memory when you are done configuring.
Cancel	Click <b>Cancel</b> to reset the fields back to your previous configuration.
Clear	Click <b>Clear</b> to set the above fields back to the factory defaults.

### 21.3.1 Viewing and Editing Classifier Configuration Summary

To view a summary of the classifier configuration, scroll down to the summary table at the bottom of the **Classifier** screen. To change the settings of a rule, click a number in the **Index** field.

Note: When two rules conflict with each other, a higher layer rule has priority over lower layer rule.

Figure 185 Advanced Application &gt; Classifier &gt; Classifier Configuration: Summary Table

Index	Active	Weight	Name	Rule	<input type="checkbox"/>
1	Yes	32767	rate limit v10	vlan 10; count;	<input type="checkbox"/>
2	Yes	32767	rate limit v20	vlan 20; count;	<input type="checkbox"/>
3	Yes	32767	rate limit v30	vlan 30; count;	<input type="checkbox"/>
4	Yes	32767	rate limit v40	vlan 40; count;	<input type="checkbox"/>

Delete Cancel

The following table describes the labels in this screen.

Table 88 Advanced Application &gt; Classifier &gt; Classifier Configuration: Summary Table

LABEL	DESCRIPTION
Index	This field displays the index number of the rule. Click an index number to edit the rule.
Active	This field displays <b>Yes</b> when the rule is activated and <b>No</b> when it is deactivated.
Weight	The field displays the priority of the rule when the match order is in <b>manual</b> mode. A higher weight means a higher priority.
Name	This field displays the descriptive name for this rule. This is for identification purpose only.

Table 88 Advanced Application &gt; Classifier &gt; Classifier Configuration: Summary Table

LABEL	DESCRIPTION
Rule	This field displays a summary of the classifier rule's settings.
	Select an entry's check box to select a specific entry. Otherwise, select the check box in the table heading row to select all entries.
Delete	Click <b>Delete</b> to remove the selected entry from the summary table.
Cancel	Click <b>Cancel</b> to clear the check boxes.

The following table shows some other common Ethernet types and the corresponding protocol number.

Table 89 Common Ethernet Types and Protocol Numbers

ETHERNET TYPE	PROTOCOL NUMBER
IP ETHII	0800
X.75 Internet	0801
NBS Internet	0802
ECMA Internet	0803
Chaosnet	0804
X.25 Level 3	0805
XNS Compat	0807
Banyan Systems	0BAD
BBN Simnet	5208
IBM SNA	80D5
AppleTalk AARP	80F3

Some of the most common TCP and UDP port numbers are:

Table 90 Common TCP and UDP Port Numbers

PROTOCOL NAME	TCP/UDP PORT NUMBER
FTP	21
Telnet	23
SMTP	25
DNS	53
HTTP	80
POP3	110

## 21.4 Classifier Global Setting Configuration

Use this screen to configure the match order and enable logging on the Switch. In the **Classifier Configuration** screen click **Classifier Global Setting** to display the configuration screen as shown.

**Figure 186** Advanced Application > Classifier > Classifier Configuration > Classifier Global Setting

The following table describes the labels in this screen.

Table 91 Advanced Application &gt; Classifier &gt; Classifier Configuration &gt; Classifier Global Setting

LABEL	DESCRIPTION
Match Order	Select <b>manual</b> to have classifier rules applied according to the weight of each rule you configured in <b>Advanced Application &gt; Classifier &gt; Classifier Configuration</b> .  Alternatively, select <b>auto</b> to have classifier rules applied according to the layer of the item configured in the rule. Layer-4 items have the highest priority, and layer-2 items has the lowest priority. For example, you configure a layer-2 item (VLAN ID) in classifier A and configure a layer-3 item (source IP address) in classifier B. When an incoming packet matches both classifier rules, classifier B has priority over classifier A.
Logging	
Active	Select this to allow the Switch to create a log when packets match a classifier rule during a defined time interval.
Interval	Select the length of the time period (in seconds) to count matched packets for a classifier rule. Enter an integer from 0 – 65535. 0 means that no logging is done.
Apply	Click <b>Apply</b> to save your changes to the Switch's run-time memory. The Switch loses these changes if it is turned off or loses power, so use the <b>Save</b> link on the top navigation panel to save your changes to the non-volatile memory when you are done configuring.
Cancel	Click <b>Cancel</b> to begin configuring this screen afresh.

## 21.5 Classifier Example

The following screen shows an example where you configure a classifier that identifies all traffic from MAC address 00:50:ba:ad:4f:81 on port 2.

Figure 187 Classifier: Example

Classifier Configuration		<a href="#">Classifier Status</a>	<a href="#">Classifier Global Setting</a>
Active	<input checked="" type="checkbox"/>		
Name	example		
Weight	32767		
Log	<input type="checkbox"/>		
Count	<input type="checkbox"/>		
Time Range	None ▾		
Ingress Port	Port	<input type="radio"/> Any <input checked="" type="radio"/> 2	
	Trunk	<input checked="" type="radio"/> Any <input type="radio"/>	
Layer 2	VLAN	<input checked="" type="radio"/> Any <input type="radio"/>	
	Priority	<input checked="" type="radio"/> Any <input type="radio"/> 0 ▾	
	Ethernet Type	<input checked="" type="radio"/> All <input type="radio"/> Others (Hex)	
	Source	MAC Address <input checked="" type="radio"/> MAC 00:50:ba:ad:4f:81 <input type="radio"/> /Mask	
Layer 2	Destination	MAC Address <input checked="" type="radio"/> Any <input type="radio"/> MAC <input type="radio"/> /Mask	
	DSCP	IPv4 <input checked="" type="radio"/> Any <input type="radio"/> IPv6 <input checked="" type="radio"/> Any <input type="radio"/>	
Layer 3	Precedence	<input checked="" type="radio"/> Any <input type="radio"/>	
	ToS	<input checked="" type="radio"/> Any <input type="radio"/>	
	IP Protocol	<input checked="" type="radio"/> All ▾ <input type="checkbox"/> Establish Only <input type="radio"/> Others (Dec)	
	IPv6 Next Header	<input checked="" type="radio"/> All ▾ <input type="checkbox"/> Establish Only <input type="radio"/> Others (Dec)	
	Source	IP Address / Address Prefix	
	Destination	IP Address / Address Prefix	
Layer 4	Source	Socket Number <input checked="" type="radio"/> Any <input type="radio"/> To	
	Destination	Socket Number <input checked="" type="radio"/> Any <input type="radio"/> To	

**EXAMPLE**

[Add](#) [Cancel](#) [Clear](#)

After you have configured a classifier, you can configure a policy (in the Policy screen) to define actions on the classified traffic flow.

# CHAPTER 22

## Policy Rule

### 22.1 Policy Rules Overview

This chapter shows you how to configure policy rules.

A classifier distinguishes traffic into flows based on the configured criteria (refer to [Chapter 21 on page 231](#) for more information). A policy rule ensures that a traffic flow gets the requested treatment in the network.

#### 22.1.1 What You Can Do

Use the **Policy Rule** screen ([Section 22.2 on page 241](#)) to enable the policy and display the active classifiers you configure in the **Classifier** screen.

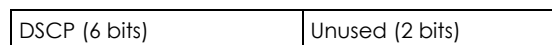
#### 22.1.2 DiffServ

DiffServ (Differentiated Services) is a class of service (CoS) model that marks packets so that they receive specific per-hop treatment at DiffServ-compliant network devices along the route based on the application types and traffic flow. Packets are marked with DiffServ Code Points (DSCPs) indicating the level of service desired. This allows the intermediary DiffServ-compliant network devices to handle the packets differently depending on the code points without the need to negotiate paths or remember state information for every flow. In addition, applications do not have to request a particular service or give advanced notice of where the traffic is going.

#### 22.1.3 DSCP and Per-Hop Behavior

DiffServ defines a new DS (Differentiated Services) field to replace the Type of Service (TOS) field in the IP header. The DS field contains a 2-bit unused field and a 6-bit DSCP field which can define up to 64 service levels. The following figure illustrates the DS field.

DSCP is backward compatible with the three precedence bits in the ToS octet so that non-DiffServ compliant, ToS-enabled network device will not conflict with the DSCP mapping.

The DSCP value determines the forwarding behavior, the PHB (Per-Hop Behavior), that each packet gets across the DiffServ network. Based on the marking rule, different kinds of traffic can be marked for different kinds of forwarding. Resources can then be allocated according to the DSCP values and the configured policies.

## 22.2 Configuring Policy Rules

You must first configure a classifier in the **Classifier** screen.

Click **Advanced Application > Policy Rule** in the navigation panel to display the screen as shown.

**Figure 188** Advanced Application > Policy Rule

The following table describes the labels in this screen.

**Table 92** Advanced Application > Policy Rule

LABEL	DESCRIPTION
Active	Select this option to enable the policy.
Name	Enter a descriptive name for identification purposes.

Table 92 Advanced Application &gt; Policy Rule (continued)

LABEL	DESCRIPTION
Classifier(s)	<p>This field displays the active classifiers you configure in the <b>Classifier</b> screen.</p> <p>Select the classifiers to which this policy rule applies. To select more than one classifier, press [SHIFT] and select the choices at the same time.</p>
<p>Parameters</p> <p>Set the fields below for this policy. You only have to set the fields that is related to the actions you configure in the <b>Action</b> field.</p>	
General	
Egress Port	Type the number of an outgoing port. In stacking mode, the first number represents the slot and the second the port number.
Priority	Specify a priority level.
DSCP	Specify a DSCP (DiffServ Code Point) number between 0 and 63.
TOS	Specify the type of service (TOS) priority level.
Metering	
Bandwidth	Specify the bandwidth in kilobit per second (Kbps). Enter a number between 1 and 1000000.
Out-of-Profile DSCP	Specify a new DSCP number (between 0 and 63) if you want to replace or remark the DSCP number for out-of-profile traffic.
Action	
Specify the actions the Switch takes on the associated classified traffic flow.	
Forwarding	<p>Select <b>No change</b> to forward the packets.</p> <p>Select <b>Discard the packet</b> to drop the packets.</p> <p>Select <b>Do not drop the matching frame previously marked for dropping</b> to retain the frames that were marked to be dropped before.</p>
Priority	<p>Select <b>No change</b> to keep the priority setting of the frames.</p> <p>Select <b>Set the packet's 802.1p priority and send the packet to priority queue</b> to replace the packet's 802.1p priority field with the value you set in the <b>Priority</b> field and put the packets in the designated queue.</p> <p>Select <b>Replace the 802.1p priority field with the IP TOS value and send the packet to priority queue</b> to replace the packet's 802.1p priority field with the value you set in the <b>TOS</b> field and put the packets in the designated queue.</p> <p>Select <b>Replace the 802.1p priority field with the inner 802.1p priority value and send the packet to priority queue</b> to replace the packet's 802.1p priority field with the existing customer priority level carried in the frames and put the packets in the designated queue.</p>
Diffserv	<p>Select <b>No change</b> to keep the TOS and/or DSCP fields in the packets.</p> <p>Select <b>Set the packet's TOS field</b> to set the TOS field with the value you configure in the <b>TOS</b> field.</p> <p>Select <b>Replace the IP TOS with the 802.1p priority value</b> to replace the TOS field with the value you configure in the <b>Priority</b> field.</p> <p>Select <b>Set the Diffserv Codepoint field in the frame</b> to set the DSCP field with the value you configure in the <b>DSCP</b> field.</p>
Outgoing	<p>Select <b>Send the packet to the mirror port</b> to send the packet to the mirror port.</p> <p>Select <b>Send the packet to the egress port</b> to send the packet to the egress port.</p>
Metering	Select <b>Enable</b> to activate bandwidth limitation on the traffic flows then set the actions to be taken on out-of-profile packets.

Table 92 Advanced Application &gt; Policy Rule (continued)

LABEL	DESCRIPTION
Out-of-profile action	<p>Select the actions to be performed for out-of-profile traffic.</p> <p>Select <b>Drop the packet</b> to discard the out-of-profile traffic.</p> <p>Select <b>Change the DSCP value</b> to replace the DSCP field with the value specified in the <b>Out of profile DSCP</b> field.</p> <p>Select <b>Set Out-Drop Precedence</b> to mark out-of-profile traffic and drop it when network is congested.</p> <p>Select <b>Do not drop the matching frame previously marked for dropping</b> to queue the frames that are marked to be dropped.</p>
Add	<p>Click this to create a new entry or to update an existing one.</p> <p>This saves your changes to the Switch's run-time memory. The Switch loses these changes if it is turned off or loses power, so use the <b>Save</b> link on the top navigation panel to save your changes to the non-volatile memory when you are done configuring.</p>
Cancel	Click <b>Cancel</b> to begin configuring this screen afresh.
Clear	Click <b>Clear</b> to set the above fields back to the factory defaults.
Index	This field displays the policy index number. Click an index number to edit the policy.
Active	This field displays <b>Yes</b> when policy is activated and <b>No</b> when is it deactivated.
Name	This field displays the name you have assigned to this policy.
Classifier(s)	This field displays the names of the classifier to which this policy applies.
	Select an entry's check box to select a specific entry. Otherwise, select the check box in the table heading row to select all entries.
Delete	Click <b>Delete</b> to remove the selected entry from the summary table.
Cancel	Click <b>Cancel</b> to clear the check boxes.

## 22.3 Policy Example

The figure below shows an example **Policy** screen where you configure a policy to limit bandwidth and discard out-of-profile traffic on a traffic flow classified using the **Example** classifier (refer to [Section 21.5 on page 238](#)).

Figure 189 Policy Example

Policy		
Active	<input checked="" type="checkbox"/>	
Name	Test	
Classifier(s)	Example	
Parameters	General	
	Egress Port	1
	Priority	0 ▼
	DSCP	
	TOS	0 ▼
Action	Metering	
	Bandwidth	10000 kbps
	Out-of-Profile DSCP	
	Forwarding	
	<input checked="" type="radio"/> No change	
	<input type="radio"/> Discard the packet	
	<input type="radio"/> Do not drop the matching frame previously marked for dropping	
	Priority	
	<input checked="" type="radio"/> No change	
	<input type="radio"/> Set the packet's 802.1p priority and send the packet to priority queue	
<input type="radio"/> Replace the 802.1p priority field with the IP TOS value and send the packet to priority queue		
<input type="radio"/> Replace the 802.1p priority field with the inner 802.1p priority value and send the packet to priority queue		
Diffserv		
<input checked="" type="radio"/> No change		
<input type="radio"/> Set the packet's TOS field		
<input type="radio"/> Replace the IP TOS field with the 802.1p priority value		
<input type="radio"/> Set the Diffserv Codepoint field in the frame		
Outgoing		
<input type="checkbox"/> Send the packet to the mirror port		
<input type="checkbox"/> Send the packet to the egress port		
Metering		
<input type="checkbox"/> Enable		
Out-of-profile action		
<input checked="" type="checkbox"/> Drop the packet		
<input type="checkbox"/> Change the DSCP value		
<input type="checkbox"/> Set Out-Drop Precedence		
<input type="checkbox"/> Do not drop the matching frame previously marked for dropping		
<span>Add</span> <span>Cancel</span> <span>Clear</span>		

**EXAMPLE**

# CHAPTER 23

## Queuing Method

### 23.1 Queuing Method Overview

This chapter introduces the queuing methods supported.

Queuing is used to help solve performance degradation when there is network congestion. Use the **Queuing Method** screen to configure queuing algorithms for outgoing traffic. See also **Priority Queue Assignment** in **Switch Setup** and **802.1p Priority** in **Port Setup** for related information.

#### 23.1.1 What You Can Do

Use the **Queuing Method** screen ([Section 23.2 on page 246](#)) to set priorities for the queues of the Switch. This distributes bandwidth across the different traffic queues.

#### 23.1.2 What You Need to Know

Queuing algorithms allow switches to maintain separate queues for packets from each individual source or flow and prevent a source from monopolizing the bandwidth.

##### Strictly Priority Queuing

Strictly Priority Queuing (SPQ) services queues based on priority only. As traffic comes into the Switch, traffic on the highest priority queue, Q7 is transmitted first. When that queue empties, traffic on the next highest-priority queue, Q6 is transmitted until Q6 empties, and then traffic is transmitted on Q5 and so on. If higher priority queues never empty, then traffic on lower priority queues never gets sent. SPQ does not automatically adapt to changing network requirements.

##### Weighted Fair Queuing

Weighted Fair Queuing is used to guarantee each queue's minimum bandwidth based on its bandwidth weight (portion) (the number you configure in the Weight field) when there is traffic congestion. WFQ is activated only when a port has more traffic than it can handle. Queues with larger weights get more guaranteed bandwidth than queues with smaller weights. This queuing mechanism is highly efficient in that it divides any available bandwidth across the different traffic queues. By default, the weight for Q0 is 1, for Q1 is 2, for Q2 is 3, and so on.

##### Weighted Round Robin Scheduling (WRR)

Round Robin Scheduling services queues on a rotating basis and is activated only when a port has more traffic than it can handle. A queue is given an amount of bandwidth irrespective of the incoming traffic on that port. This queue then moves to the back of the list. The next queue is given an equal amount of bandwidth, and then moves to the end of the list; and so on, depending on the number of queues being used. This works in a looping fashion until a queue is empty.

Weighted Round Robin Scheduling (WRR) uses the same algorithm as round robin scheduling, but services queues based on their priority and queue weight (the number you configure in the queue **Weight** field) rather than a fixed amount of bandwidth. WRR is activated only when a port has more traffic than it can handle. Queues with larger weights get more service than queues with smaller weights. This queuing mechanism is highly efficient in that it divides any available bandwidth across the different traffic queues and returns to queues that have not yet emptied.

## 23.2 Configuring Queuing

Use this screen to set priorities for the queues of the Switch. This distributes bandwidth across the different traffic queues.

Click **Advanced Application > Queuing Method** in the navigation panel.

**Figure 190** Advanced Application > Queuing Method (Standalone Mode)

Queuing Method										
Port	Method	Weight								Hybrid-SPQ Lowest-Queue
		Q0	Q1	Q2	Q3	Q4	Q5	Q6	Q7	
*	SPQ ▼	<input type="text"/>	<input type="text"/>	<input type="text"/>	<input type="text"/>	<input type="text"/>	<input type="text"/>	<input type="text"/>	<input type="text"/>	None ▼
1	<input checked="" type="radio"/> SPQ	<input type="text"/>	<input type="text"/>	<input type="text"/>	<input type="text"/>	<input type="text"/>	<input type="text"/>	<input type="text"/>	<input type="text"/>	None ▼
	<input type="radio"/> WFQ	1	2	3	4	5	6	7	8	
	<input type="radio"/> WRR	<input type="text"/>	<input type="text"/>	<input type="text"/>	<input type="text"/>	<input type="text"/>	<input type="text"/>	<input type="text"/>	<input type="text"/>	
2	<input checked="" type="radio"/> SPQ	<input type="text"/>	<input type="text"/>	<input type="text"/>	<input type="text"/>	<input type="text"/>	<input type="text"/>	<input type="text"/>	<input type="text"/>	None ▼
	<input type="radio"/> WFQ	1	2	3	4	5	6	7	8	
	<input type="radio"/> WRR	<input type="text"/>	<input type="text"/>	<input type="text"/>	<input type="text"/>	<input type="text"/>	<input type="text"/>	<input type="text"/>	<input type="text"/>	
3	<input checked="" type="radio"/> SPQ	<input type="text"/>	<input type="text"/>	<input type="text"/>	<input type="text"/>	<input type="text"/>	<input type="text"/>	<input type="text"/>	<input type="text"/>	None ▼
	<input type="radio"/> WFQ	1	2	3	4	5	6	7	8	
	<input type="radio"/> WRR	<input type="text"/>	<input type="text"/>	<input type="text"/>	<input type="text"/>	<input type="text"/>	<input type="text"/>	<input type="text"/>	<input type="text"/>	
4	<input checked="" type="radio"/> SPQ	<input type="text"/>	<input type="text"/>	<input type="text"/>	<input type="text"/>	<input type="text"/>	<input type="text"/>	<input type="text"/>	<input type="text"/>	None ▼
	<input type="radio"/> WFQ	1	2	3	4	5	6	7	8	
	<input type="radio"/> WRR	<input type="text"/>	<input type="text"/>	<input type="text"/>	<input type="text"/>	<input type="text"/>	<input type="text"/>	<input type="text"/>	<input type="text"/>	
5	<input checked="" type="radio"/> SPQ	<input type="text"/>	<input type="text"/>	<input type="text"/>	<input type="text"/>	<input type="text"/>	<input type="text"/>	<input type="text"/>	<input type="text"/>	None ▼
	<input type="radio"/> WFQ	1	2	3	4	5	6	7	8	
	<input type="radio"/> WRR	<input type="text"/>	<input type="text"/>	<input type="text"/>	<input type="text"/>	<input type="text"/>	<input type="text"/>	<input type="text"/>	<input type="text"/>	
6	<input checked="" type="radio"/> SPQ	<input type="text"/>	<input type="text"/>	<input type="text"/>	<input type="text"/>	<input type="text"/>	<input type="text"/>	<input type="text"/>	<input type="text"/>	None ▼
	<input type="radio"/> WFQ	1	2	3	4	5	6	7	8	
	<input type="radio"/> WRR	<input type="text"/>	<input type="text"/>	<input type="text"/>	<input type="text"/>	<input type="text"/>	<input type="text"/>	<input type="text"/>	<input type="text"/>	
7	<input checked="" type="radio"/> SPQ	<input type="text"/>	<input type="text"/>	<input type="text"/>	<input type="text"/>	<input type="text"/>	<input type="text"/>	<input type="text"/>	<input type="text"/>	None ▼
	<input type="radio"/> WFQ	1	2	3	4	5	6	7	8	
	<input type="radio"/> WRR	<input type="text"/>	<input type="text"/>	<input type="text"/>	<input type="text"/>	<input type="text"/>	<input type="text"/>	<input type="text"/>	<input type="text"/>	
	<input checked="" type="radio"/> SPQ	<input type="text"/>	<input type="text"/>	<input type="text"/>	<input type="text"/>	<input type="text"/>	<input type="text"/>	<input type="text"/>	<input type="text"/>	None ▼
	<input type="radio"/> WFQ	<input type="text"/>	<input type="text"/>	<input type="text"/>	<input type="text"/>	<input type="text"/>	<input type="text"/>	<input type="text"/>	<input type="text"/>	
	<input type="radio"/> WRR	<input type="text"/>	<input type="text"/>	<input type="text"/>	<input type="text"/>	<input type="text"/>	<input type="text"/>	<input type="text"/>	<input type="text"/>	

Apply Cancel

**Figure 191** Advanced Application > Queuing Method (Stacking Mode)

Queuing Method								
SLOT 1								
Port	Method	Q0	Q1	Q2	Q3	Q4	Q5	Hybrid-SPQ Lowest-Queue
1/*	SPQ							None
1/1	<input checked="" type="radio"/> SPQ <input type="radio"/> WFQ <input type="radio"/> WRR	1	2	3	4	5	6	None
1/2	<input checked="" type="radio"/> SPQ <input type="radio"/> WFQ <input type="radio"/> WRR	1	2	3	4	5	6	None
1/3	<input checked="" type="radio"/> SPQ <input type="radio"/> WFQ <input type="radio"/> WRR	1	2	3	4	5	6	None
1/4	<input checked="" type="radio"/> SPQ <input type="radio"/> WFQ <input type="radio"/> WRR	1	2	3	4	5	6	None
1/5	<input checked="" type="radio"/> SPQ <input type="radio"/> WFQ <input type="radio"/> WRR	1	2	3	4	5	6	None
1/6	<input checked="" type="radio"/> SPQ <input type="radio"/> WFQ <input type="radio"/> WRR	1	2	3	4	5	6	None
	<input checked="" type="radio"/> SPQ <input type="radio"/> WRR							None

The following table describes the labels in this screen.

**Table 93** Advanced Application > Queuing Method

LABEL	DESCRIPTION
SLOT	This field appears only in stacking mode. Click the drop-down list to choose the slot number of the Switch in a stack.
Port	This field displays the port number. In stacking mode, the first number represents the slot ID and the second is the port number. Please note that the default stacking ports (the last two ports of your Switch) cannot be configured. They are reserved for stacking only.
*	Settings in this row apply to all ports.  Use this row only if you want to make some settings the same for all ports. Use this row first to set the common settings and then make adjustments on a port-by-port basis.  Note: Changes in this row are copied to all the ports as soon as you make them.

Table 93 Advanced Application &gt; Queuing Method (continued)

LABEL	DESCRIPTION
Method	<p>Select <b>SPQ</b> (Strictly Priority Queuing), <b>WFQ</b> (Weighted Fair Queuing) or <b>WRR</b> (Weighted Round Robin).</p> <p>Strictly Priority Queuing services queues based on priority only. When the highest priority queue empties, traffic on the next highest-priority queue begins. Q7 has the highest priority and Q0 the lowest.</p> <p>Weighted Fair Queuing is used to guarantee each queue's minimum bandwidth based on their bandwidth portion (weight) (the number you configure in the <b>Weight</b> field). Queues with larger weights get more guaranteed bandwidth than queues with smaller weights.</p> <p>Weighted Round Robin Scheduling services queues on a rotating basis based on their queue weight (the number you configure in the queue <b>Weight</b> field). Queues with larger weights get more service than queues with smaller weights.</p>
Weight	When you select <b>WFQ</b> or <b>WRR</b> enter the queue weight here. Bandwidth is divided across the different traffic queues according to their weights.
Hybrid-SPQ Lowest- Queue	<p>This field is applicable only when you select <b>WFQ</b> or <b>WRR</b>.</p> <p>Select a queue (<b>Q0</b> to <b>Q7</b>) to have the Switch use <b>SPQ</b> to service the subsequent queues after and including the specified queue for the port. For example, if you select <b>Q5</b>, the Switch services traffic on <b>Q5</b>, <b>Q6</b> and <b>Q7</b> using <b>SPQ</b>.</p> <p>Select <b>None</b> to always use <b>WFQ</b> or <b>WRR</b> for the port.</p>
Apply	Click <b>Apply</b> to save your changes to the Switch's run-time memory. The Switch loses these changes if it is turned off or loses power, so use the <b>Save</b> link on the top navigation panel to save your changes to the non-volatile memory when you are done configuring.
Cancel	Click <b>Cancel</b> to begin configuring this screen afresh.

# CHAPTER 24

# VLAN Stacking

This chapter shows you how to configure VLAN stacking on your Switch. See the chapter on VLANs for more background information on Virtual LANs (VLANs).

## 24.1 VLAN Stacking Overview

A service provider can use VLAN stacking to allow it to distinguish multiple customers VLANs, even those with the same (customer-assigned) VLAN ID, within its network.

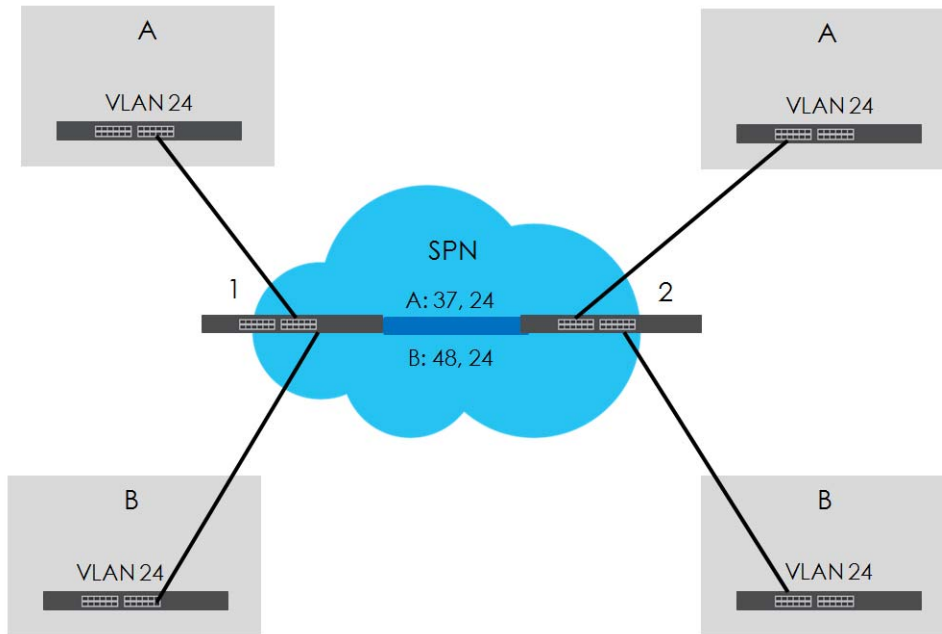
Use VLAN stacking to add an outer VLAN tag to the inner IEEE 802.1Q tagged frames that enter the network. By tagging the tagged frames ("double-tagged" frames), the service provider can manage up to 4094 VLAN groups with each group containing up to 4094 customer VLANs. This allows a service provider to provide different service, based on specific VLANs, for many different customers.

A service provider's customers may require a range of VLANs to handle multiple applications. A service provider's customers can assign their own inner VLAN tags on ports for these applications. The service provider can assign an outer VLAN tag for each customer. Therefore, there is no VLAN tag overlap among customers, so traffic from different customers is kept separate.

### 24.1.1 VLAN Stacking Example

In the following example figure, both **A** and **B** are Service Provider's Network (SPN) customers with VPN tunnels between their head offices and branch offices respectively. Both have an identical VLAN tag for their VLAN group. The service provider can separate these two VLANs within its network by adding tag 37 to distinguish customer **A** and tag 48 to distinguish customer **B** at edge device **1** and then stripping those tags at edge device **2** as the data frames leave the network.

Figure 192 VLAN Stacking Example

## 24.2 VLAN Stacking Port Roles

Each port can have three VLAN stacking "roles", **Normal**, **Access Port** and **Tunnel Port** (the latter is for Gigabit ports only).

- Select **Normal** for "regular" (non-VLAN stacking) IEEE 802.1Q frame switching.
- Select **Access Port** for ingress ports on the service provider's edge devices (1 and 2 in the VLAN stacking example figure). The incoming frame is treated as "untagged", so a second VLAN tag (outer VLAN tag) can be added.

Note: Static VLAN Tx Tagging MUST be disabled on a port where you choose **Normal** or **Access Port**.

- Select **Tunnel Port** (available for Gigabit ports only) for egress ports at the edge of the service provider's network. All VLANs belonging to a customer can be aggregated into a single service provider's VLAN (using the outer VLAN tag defined by the Service Provider's (SP) VLAN ID (VID)).

Note: Static VLAN Tx Tagging MUST be enabled on a port where you choose **Tunnel Port**.

## 24.3 VLAN Tag Format

A VLAN tag (service provider VLAN stacking or customer IEEE 802.1Q) consists of the following three fields.

Table 94 VLAN Tag Format

Type	Priority	VID
------	----------	-----

**Type** is a standard Ethernet type code identifying the frame and indicates that whether the frame carries IEEE 802.1Q tag information. **SP TPID** (Service Provider Tag Protocol Identifier) is the service provider VLAN stacking tag type. Many vendors use 0x8100 or 0x9100.

**TPID** (Tag Protocol Identifier) is the customer IEEE 802.1Q tag.

- If the VLAN stacking port role is **Access Port**, then the Switch adds the **SP TPID** tag to all incoming frames on the service provider's edge devices (1 and 2 in the VLAN stacking example figure).
- If the VLAN stacking port role is **Tunnel Port**, then the Switch only adds the **SP TPID** tag to all incoming frames on the service provider's edge devices (1 and 2 in the VLAN stacking example figure) that have an **SP TPID** different to the one configured on the Switch. (If an incoming frame's **SP TPID** is the same as the one configured on the Switch, then the Switch will not add the tag.)

**Priority** refers to the IEEE 802.1p standard that allows the service provider to prioritize traffic based on the class of service (CoS) the customer has paid for.

- On the Switch, configure priority level of the inner IEEE 802.1Q tag in the **Port Setup** screen.
- "0" is the lowest priority level and "7" is the highest.

**VID** is the VLAN ID. **SP VID** is the VID for the second (service provider's) VLAN tag.

### 24.3.1 Frame Format

The frame format for an untagged Ethernet frame, a single-tagged 802.1Q frame (customer) and a "double-tagged" 802.1Q frame (service provider) is shown next.

Configure the fields as highlighted in the Switch **VLAN Stacking** screen.

Table 95 Single and Double Tagged 802.1Q Frame Format

						DA	SA	Len/Etype	Data	FCS	Untagged Ethernet frame
			DA	SA	TPID	Priority	VID	Len/Etype	Data	FCS	IEEE 802.1Q customer tagged frame
DA	SA	SPTPID	Priority	VID	TPID	Priority	VID	Len/Etype	Data	FCS	Double-tagged frame

Table 96 802.1Q Frame

DA	Destination Address	Priority	802.1p Priority
SA	Source Address	Len/Etype	Length and type of Ethernet frame
(SP)TPID	(Service Provider) Tag Protocol Identifier	Data	Frame data
VID	VLAN ID	FCS	Frame Check Sequence

## 24.4 Configuring VLAN Stacking

Click **Advanced Application > VLAN Stacking** to display the screen as shown.

**Figure 193** Advanced Application > VLAN Stacking (Standalone Mode)

Port	Role	Tunnel TPID
*	Normal	
1	Normal	8100
2	Normal	8100
3	Normal	8100
4	Normal	8100
5	Normal	8100
6	Normal	8100
7	Normal	8100
8	Normal	8100
9	Normal	8100
10	Normal	8100
11	Normal	8100

**Figure 194** Advanced Application > VLAN Stacking (Stacking Mode)

Port	Role	Tunnel TPID
1/*	Normal	
1/1	Normal	8100
1/2	Normal	8100
1/3	Normal	8100
1/4	Normal	8100
1/5	Normal	8100
1/6	Normal	8100
1/7	Normal	8100
1/8	Normal	8100
1/9	Normal	8100
1/10	Normal	8100
1/11	Normal	8100

The following table describes the labels in this screen.

**Table 97** Advanced Application > VLAN Stacking

LABEL	DESCRIPTION
Active	Select this check box to enable VLAN stacking on the Switch.
SLOT	This field appears only in stacking mode. Click the drop-down list to choose the slot number of the Switch in a stack.
Port	This field displays the port number. In stacking mode, the first number represents the slot ID and the second is the port number. Please note that the default stacking ports (the last two ports of your Switch) cannot be configured. They are reserved for stacking only.

Table 97 Advanced Application &gt; VLAN Stacking (continued)

LABEL	DESCRIPTION
*	<p>Settings in this row apply to all ports.</p> <p>Use this row only if you want to make some settings the same for all ports. Use this row first to set the common settings and then make adjustments on a port-by-port basis.</p> <p>Note: Changes in this row are copied to all the ports as soon as you make them.</p>
Role	<p>Select <b>Normal</b> to have the Switch ignore frames received (or transmitted) on this port with VLAN stacking tags. Anything you configure in <b>SPVID</b> and <b>Priority</b> of the <b>Port-based QinQ</b> or the <b>Selective QinQ</b> screen are ignored.</p> <p>Select <b>Access Port</b> to have the Switch add the SP TPID tag to all incoming frames received on this port. Select <b>Access Port</b> for ingress ports at the edge of the service provider's network.</p> <p>Select <b>Tunnel Port</b> (available for Gigabit ports only) for egress ports at the edge of the service provider's network. Select <b>Tunnel Port</b> to have the Switch add the <b>Tunnel TPID</b> tag to all outgoing frames sent on this port.</p> <p>In order to support VLAN stacking on a port, the port must be able to allow frames of 1526 Bytes (1522 Bytes + 4 Bytes for the second tag) to pass through it.</p>
Tunnel TPID	<p>TPID is a standard Ethernet type code identifying the frame and indicates whether the frame carries IEEE 802.1Q tag information. Enter a four-digit hexadecimal number from 0000 to FFFF that the Switch adds in the outer VLAN tag of the frames sent on the tunnel ports. The Switch also uses this to check if the received frames are double-tagged.</p> <p>The value of this field is 0x8100 as defined in IEEE 802.1Q. It is used to identify the customer tag of an incoming frame. If the Switch needs to communicate with other vendors' devices, they should use the same TPID.</p> <p>Note: You can define up to four different tunnel TPIDs (including <b>8100</b>) in this screen at a time.</p>
Apply	<p>Click <b>Apply</b> to save your changes to the Switch's run-time memory. The Switch loses these changes if it is turned off or loses power, so use the <b>Save</b> link on the top navigation panel to save your changes to the non-volatile memory when you are done configuring.</p>
Cancel	<p>Click <b>Cancel</b> to begin configuring this screen afresh.</p>

### 24.4.1 Port-based Q-in-Q

Port-based Q-in-Q lets the Switch treat all frames received on the same port as the same VLAN flows and add the same outer VLAN tag to them, even if they have different customer VLAN IDs.

Click **Port-based QinQ** in the **Advanced Application > VLAN Stacking** screen to display the screen as shown.

**Figure 195** Advanced Application > VLAN Stacking > Port-based QinQ (Standalone Mode)

Port-based QinQ			VLAN Stacking
Port	SPVID		Priority
*			0 ▼
1	1		0 ▼
2	1		0 ▼
3	1		0 ▼
4	1		0 ▼
5	1		0 ▼
6	1		0 ▼
7	1		0 ▼
8	1		0 ▼
9	1		0 ▼
10	1		0 ▼
11	1		0 ▼
12	1		0 ▼
13	1		0 ▼
14	1		0 ▼

Apply Cancel

**Figure 196** Advanced Application > VLAN Stacking > Port-based QinQ (Stacking Mode)

Port-based QinQ			VLAN Stacking
SLOT 1 ▼			
Port	SPVID		Priority
1/*			0 ▼
1/1	1		0 ▼
1/2	1		0 ▼
1/3	1		0 ▼
1/4	1		0 ▼
1/5	1		0 ▼
1/6	1		0 ▼
1/7	1		0 ▼
1/8	1		0 ▼
1/9	1		0 ▼
1/10	1		0 ▼
1/11	1		0 ▼
1/12	1		0 ▼

Apply Cancel

The following table describes the labels in this screen.

**Table 98** Advanced Application > VLAN Stacking > Port-based QinQ

LABEL	DESCRIPTION
SLOT	This field appears only in stacking mode. Click the drop-down list to choose the slot number of the Switch in a stack.
Port	This field displays the port number. In stacking mode, the first number represents the slot ID and the second is the port number. Please note that the default stacking ports (the last two ports of your Switch) cannot be configured. They are reserved for stacking only.

Table 98 Advanced Application &gt; VLAN Stacking &gt; Port-based QinQ (continued)

LABEL	DESCRIPTION
*	Settings in this row apply to all ports.  Use this row only if you want to make some settings the same for all ports. Use this row first to set the common settings and then make adjustments on a port-by-port basis.  Note: Changes in this row are copied to all the ports as soon as you make them.
SPVID	<b>SPVID</b> is the service provider's VLAN ID (the outer VLAN tag). Enter the service provider ID (from 1 to 4094) for frames received on this port.
Priority	Select a priority level (from 0 to 7). This is the service provider's priority level that adds to the frames received on this port.  "0" is the lowest priority level and "7" is the highest.
Apply	Click <b>Apply</b> to save your changes to the Switch's run-time memory. The Switch loses these changes if it is turned off or loses power, so use the <b>Save</b> link on the top navigation panel to save your changes to the non-volatile memory when you are done configuring.
Cancel	Click <b>Cancel</b> to begin configuring this screen afresh.

## 24.4.2 Selective Q-in-Q

Selective Q-in-Q is VLAN-based. It allows the Switch to add different outer VLAN tags to the incoming frames received on one port according to their inner VLAN tags.

Note: Selective Q-in-Q rules are only applied to single-tagged frames received on the access ports. If the incoming frames are untagged or single-tagged but received on a tunnel port or cannot match any selective Q-in-Q rules, the Switch applies the port-based Q-in-Q rules to them.

Click **Selective QinQ** in the **Advanced Application > VLAN Stacking** screen to display the screen as shown.

Figure 197 Advanced Application &gt; VLAN Stacking &gt; Selective QinQ (Standalone Mode)

- Active:** A checkbox.
- Name:** A text input field.
- Port:** A text input field.
- CVID:** A text input field.
- SPVID:** A text input field.
- Priority:** A dropdown menu currently set to '0'.

Below the form are two buttons: 'Add' and 'Cancel'. At the bottom of the screen, there is a table with the following columns: 'Index', 'Active', 'Name', 'Port', 'CVID', 'SPVID', 'Priority', and a checkbox. Below the table are two buttons: 'Delete' and 'Cancel'.

**Figure 198** Advanced Application > VLAN Stacking > Selective QinQ (Stacking Mode)

The following table describes the labels in this screen.

Table 99 Advanced Application &gt; VLAN Stacking &gt; Selective QinQ

LABEL	DESCRIPTION
Active	Check this box to activate this rule.
Name	Enter a descriptive name (up to 32 printable ASCII characters) for identification purposes.
Port	The port number identifies the port you are configuring. In stacking mode, the first field is the slot ID and the second field is the port number.
CVID	Enter a customer VLAN ID (the inner VLAN tag) from 1 to 4094. This is the VLAN tag carried in the packets from the subscribers.
SPVID	<b>SPVID</b> is the service provider's VLAN ID (the outer VLAN tag). Enter the service provider ID (from 1 to 4094) for frames received on this port.
Priority	Select a priority level (from 0 to 7). This is the service provider's priority level that adds to the frames received on this port.  "0" is the lowest priority level and "7" is the highest.
Add	Click this to create a new entry or to update an existing one.  This saves your changes to the Switch's run-time memory. The Switch loses these changes if it is turned off or loses power, so use the <b>Save</b> link on the top navigation panel to save your changes to the non-volatile memory when you are done configuring.
Cancel	Click <b>Cancel</b> to begin configuring this screen afresh.
Index	This is the number of the selective VLAN stacking rule. Click an index number to change the settings.
Active	This shows whether this rule is activated or not.
Name	This is the descriptive name for this rule.
Port	This is the port number to which this rule is applied. In stacking mode, the first number represents the slot and the second the port number.
CVID	This is the customer VLAN ID in the incoming packets.
SPVID	This is the service provider's VLAN ID that adds to the packets from the subscribers.
Priority	This is the service provider's priority level in the packets.
	Select an entry's check box to select a specific entry. Otherwise, select the check box in the table heading row to select all entries.
Delete	Check the rules that you want to remove in the <b>Delete</b> column and then click the <b>Delete</b> button.
Cancel	Click <b>Cancel</b> to clear the <b>Delete</b> check boxes.

# CHAPTER 25

# Multicast

## 25.1 Multicast Overview

This chapter shows you how to configure various multicast features.

Traditionally, IP packets are transmitted in one of either two ways – Unicast (one sender to one recipient) or Broadcast (one sender to everybody on the network). Multicast delivers IP packets to just a group of hosts on the network.

IGMP (Internet Group Management Protocol) is a network-layer protocol used to establish membership in a multicast group – it is not used to carry user data. Refer to RFC 1112, RFC 2236 and RFC 3376 for information on IGMP versions 1, 2 and 3 respectively.

The Multicast Listener Discovery (MLD) protocol (defined in RFC 2710) is derived from IPv4's Internet Group Management Protocol version 2 (IGMPv2). MLD uses ICMPv6 message types, rather than IGMP message types. MLDv1 is similar to IGMPv2 and MLDv2 is similar to IGMPv3. MLD allows an IPv6 switch or router to discover the presence of MLD listeners who wish to receive multicast packets and the IP addresses of multicast groups the hosts want to join on its network.

MLD snooping and MLD proxy are analogous to IGMP snooping and IGMP proxy in IPv4. MLD filtering controls which multicast groups a port can join.

### 25.1.1 What You Can Do

- Use the **Multicast Setup** screen ([Section 25.2 on page 261](#)) to display the links to the configuration screens where you can configure IPv4 multicast settings.
- Use the **IPv4 Multicast Status** screen ([Section 25.3 on page 261](#)) to view IPv4 multicast group information.
- Use the **IGMP Snooping** screen ([Section 25.3.1 on page 262](#)) to enable IGMP snooping to forward group multicast traffic only to ports that are members of that group.
- Use the **IGMP Snooping VLAN** screen ([Section 25.3.2 on page 266](#)) to perform IGMP snooping on up to 16 VLANs.
- Use the **IGMP Filtering Profile** ([Section 25.3.3 on page 267](#)) to specify a range of multicast groups that clients connected to the Switch are able to join.
- Use the **IPv6 Multicast Status** screen ([Section 25.4 on page 268](#)) to view IPv6 multicast group information.
- Use the **MLD Snooping-proxy** screen ([Section 25.4.1 on page 268](#)) to enable the upstream port to report group changes to a connected multicast router and forward MLD messages to other upstream ports.
- Use the **MVR** screens ([Section 25.5 on page 276](#)) to create multicast VLANs and select the receiver ports and a source port for each multicast VLAN.

## 25.1.2 What You Need to Know

Read on for concepts on Multicasting that can help you configure the screens in this chapter.

### IP Multicast Addresses

In IPv4, a multicast address allows a device to send packets to a specific group of hosts (multicast group) in a different subnetwork. A multicast IP address represents a traffic receiving group, not individual receiving devices. IP addresses in the Class D range (224.0.0.0 to 239.255.255.255) are used for IP multicasting. Certain IP multicast numbers are reserved by IANA for special purposes (see the IANA website for more information).

In IPv6, multicast addresses provide the same functionality as IPv4 broadcast addresses. Broadcasting is not supported in IPv6. A multicast address allows a host to send packets to all hosts in a multicast group. Multicast scope allows you to determine the size of the multicast group. A multicast address has a predefined prefix of ff00::/8.

### IGMP Filtering

With the IGMP filtering feature, you can control which IGMP groups a subscriber on a port can join. This allows you to control the distribution of multicast services (such as content information distribution) based on service plans and types of subscription.

You can set the Switch to filter the multicast group join reports on a per-port basis by configuring an IGMP filtering profile and associating the profile to a port.

### IGMP Snooping

A Switch can passively snoop on IGMP packets transferred between IP multicast routers or switches and IP multicast hosts to learn the IP multicast group membership. It checks IGMP packets passing through it, picks out the group registration information, and configures multicasting accordingly. IGMP snooping allows the Switch to learn multicast groups without you having to manually configure them.

The Switch forwards multicast traffic destined for multicast groups (that it has learned from IGMP snooping or that you have manually configured) to ports that are members of that group. IGMP snooping generates no additional network traffic, allowing you to significantly reduce multicast traffic passing through your Switch.

### IGMP Snooping and VLANs

The Switch can perform IGMP snooping on up to 16 VLANs. You can configure the Switch to automatically learn multicast group membership of any VLANs. The Switch then performs IGMP snooping on the first 16 VLANs that send IGMP packets. This is referred to as auto mode. Alternatively, you can specify the VLANs that IGMP snooping should be performed on. This is referred to as fixed mode. In fixed mode the Switch does not learn multicast group membership of any VLANs other than those explicitly added as an IGMP snooping VLAN.

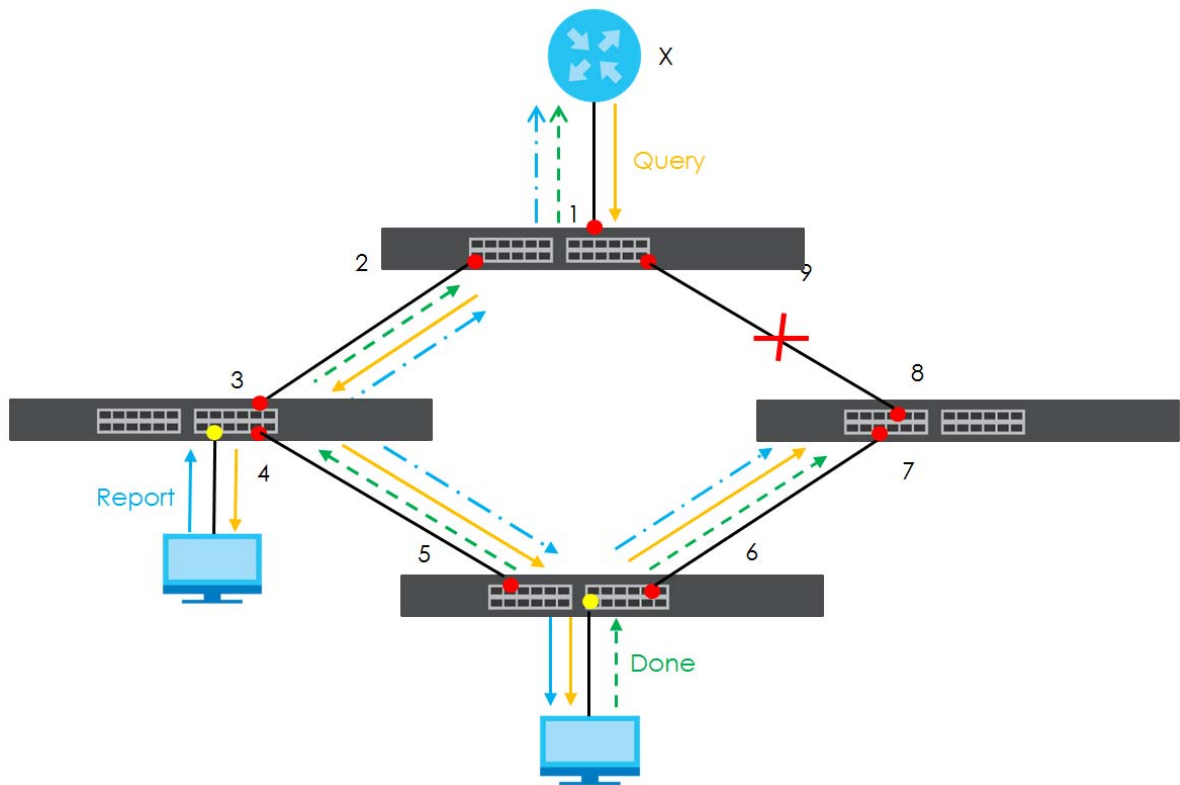
### MLD Snooping-proxy

MLD snooping-proxy is a Zyxel-proprietary feature. IPv6 MLD proxy allows only one upstream interface on a switch, while MLD snooping-proxy supports more than one upstream port on a switch. The upstream port in MLD snooping-proxy can report group changes to a connected multicast router and forward

MLD messages to other upstream ports. This helps especially when you want to have a network that uses STP to provide backup links between switches and also performs MLD snooping and proxy functions. MLD snooping-proxy, like MLD proxy, can minimize MLD control messages and allow better network performance.

In MLD snooping-proxy, if one upstream port is learned through snooping, all other upstream ports on the same device will be added to the same group. If one upstream port requests to leave a group, all other upstream ports on the same device will also be removed from the group.

In the following MLD snooping-proxy example, all connected upstream ports (1 – 7) are treated as one interface. The connection between ports 8 and 9 is blocked by STP to break the loop. If there is one query from a router (X) or MLD Done or Report message from any upstream port, it will be broadcast to all connected upstream ports.

## MLD Messages

A multicast router or switch periodically sends general queries to MLD hosts to update the multicast forwarding table. When an MLD host wants to join a multicast group, it sends an MLD Report message for that address.

An MLD Done message is similar to an IGMP Leave message. When an MLD host wants to leave a multicast group, it can send a Done message to the router or switch. If the leave mode is not set to **Immediate**, the router or switch sends a group-specific query to the port on which the Done message is received to determine if other devices connected to this port should remain in the group.

## MVR Overview

Multicast VLAN Registration (MVR) is designed for applications (such as Media-on-Demand (MoD)) that use multicast traffic across an Ethernet ring-based service provider network.

MVR allows one single multicast VLAN to be shared among different subscriber VLANs on the network. While isolated in different subscriber VLANs, connected devices can subscribe to and unsubscribe from the multicast stream in the multicast VLAN. This improves bandwidth utilization with reduced multicast traffic in the subscriber VLANs and simplifies multicast group management.

MVR only responds to IGMP join and leave control messages from multicast groups that are configured under MVR. Join and leave reports from other multicast groups are managed by IGMP snooping.

The following figure shows a network example. The subscriber VLAN (1, 2 and 3) information is hidden from the streaming media server, S. In addition, the multicast VLAN information is only visible to the Switch and S.

Figure 199 MVR Network Example

## Types of MVR Ports

In MVR, a source port is a port on the Switch that can send and receive multicast traffic in a multicast VLAN while a receiver port can only receive multicast traffic. Once configured, the Switch maintains a forwarding table that matches the multicast stream to the associated multicast group.

## MVR Modes

You can set your Switch to operate in either dynamic or compatible mode.

In dynamic mode, the Switch sends IGMP leave and join reports to the other multicast devices (such as multicast routers or servers) in the multicast VLAN. This allows the multicast devices to update the multicast forwarding table to forward or not forward multicast traffic to the receiver ports.

In compatible mode, the Switch does not send any IGMP reports. In this case, you must manually configure the forwarding settings on the multicast devices in the multicast VLAN.

## How MVR Works

The following figure shows a multicast television example where a subscriber device (such as a computer) in VLAN 1 receives multicast traffic from the streaming media server, S, through the Switch. Multiple subscriber devices can connect through a port configured as the receiver on the Switch.

When the subscriber selects a television channel, computer **A** sends an IGMP report to the Switch to join the appropriate multicast group. If the IGMP report matches one of the configured MVR multicast group addresses on the Switch, an entry is created in the forwarding table on the Switch. This maps the subscriber VLAN to the list of forwarding destinations for the specified multicast traffic.

When the subscriber changes the channel or turns off the computer, an IGMP leave message is sent to the Switch to leave the multicast group. The Switch sends a query to VLAN 1 on the receiver port (in this case, an uplink port on the Switch). If there is another subscriber device connected to this port in the same subscriber VLAN, the receiving port will still be on the list of forwarding destination for the multicast traffic. Otherwise, the Switch removes the receiver port from the forwarding table.

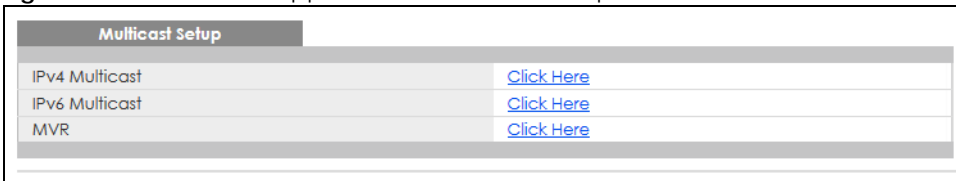
**Figure 200** MVR Multicast Television Example

## 25.2 Multicast Setup

Use this screen to configure IGMP for IPv4. Click **Advanced Application > Multicast** in the navigation panel.

**Figure 201** Advanced Application > Multicast Setup

The following table describes the labels in this screen.

Table 100 Advanced Application > Multicast Setup

LABEL	DESCRIPTION
IPv4 Multicast	Click the link to open screens where you can configure IGMP snooping and IGMP filtering for IPv4.
IPv6 Multicast	Click the link to open screens where you can configure MLD snooping-proxy and MLD filtering for IPv6.
MVR	Click the link to open screens where you can create multicast VLANs.

## 25.3 IPv4 Multicast Status

Click **Advanced Application > Multicast > IPv4 Multicast** to display the screen as shown. This screen shows the IPv4 multicast group information. See [Section 25.1 on page 257](#) for more information on multicasting.

Figure 202 Advanced Application > Multicast > IPv4 Multicast

IPv4 Multicast Status			<a href="#">Multicast Setup</a>	<a href="#">IGMP Snooping</a>
Index	VID	Port	Multicast Group	
1	1	6	224.0.0.251	
2	1	6	224.0.0.252	
3	1	6	239.255.255.250	

The following table describes the labels in this screen.

Table 101 Advanced Application > Multicast > IPv4 Multicast

LABEL	DESCRIPTION
Index	This is the index number of the entry.
VID	This field displays the multicast VLAN ID.
Port	This field displays the port number that belongs to the multicast group. In stacking mode, the first number represents the slot and the second is the port number.
Multicast Group	This field displays IP multicast group addresses.

### 25.3.1 IGMP Snooping

Click the **IGMP Snooping** link in the **Advanced Application > Multicast > IPv4 Multicast** screen to display the screen as shown. See [Section 25.1 on page 257](#) for more information on multicasting.

Figure 203 Advanced Application > Multicast > IPv4 Multicast > IGMP Snooping (Standalone Mode)

**IGMP Snooping**
[IPv4 Multicast Status](#) [IGMP Snooping VLAN](#) [IGMP Filtering Profile](#)

IGMP Snooping	Active <input type="checkbox"/>
	Querier <input type="checkbox"/>
	Querier Version <span>v3</span> ▾
	Report Proxy <input checked="" type="checkbox"/>
	Host Timeout <span>260</span>
	802.1p Priority <span>No-Change</span> ▾
IGMP Filtering	Active <input type="checkbox"/>
IGMP Snooping Smart Forward	Active <input checked="" type="checkbox"/>
Unknown Multicast Frame	<input checked="" type="radio"/> Flooding <input type="radio"/> Drop <input type="radio"/> Drop on VLAN <span style="border: 1px solid gray; padding: 2px 10px;"></span>
Unknown Multicast Frame to Querier Port	<input checked="" type="radio"/> Drop <input type="radio"/> Forwarding <input type="radio"/> Forwarding on VLAN <span style="border: 1px solid gray; padding: 2px 10px;"></span>
Reserved Multicast Group	<input checked="" type="radio"/> Flooding <input type="radio"/> Drop

Port	Immed. Leave	Normal Leave	Fast Leave	Group Limited	Max Group Num.	Throttling	IGMP Filtering Profile	IGMP Querier Mode
*	<input type="radio"/>	<input checked="" type="radio"/>	<input type="radio"/>	<input type="checkbox"/>		Deny ▾	Default ▾	Auto ▾
1	<input type="radio"/>	<input checked="" type="radio"/> 4000	<input type="radio"/> 200	<input type="checkbox"/>	0	Deny ▾	Default ▾	Auto ▾
2	<input type="radio"/>	<input checked="" type="radio"/> 4000	<input type="radio"/> 200	<input type="checkbox"/>	0	Deny ▾	Default ▾	Auto ▾
3	<input type="radio"/>	<input checked="" type="radio"/> 4000	<input type="radio"/> 200	<input type="checkbox"/>	0	Deny ▾	Default ▾	Auto ▾
4	<input type="radio"/>	<input checked="" type="radio"/> 4000	<input type="radio"/> 200	<input type="checkbox"/>	0	Deny ▾	Default ▾	Auto ▾
5	<input type="radio"/>	<input checked="" type="radio"/> 4000	<input type="radio"/> 200	<input type="checkbox"/>	0	Deny ▾	Default ▾	Auto ▾
6	<input type="radio"/>	<input checked="" type="radio"/> 4000	<input type="radio"/> 200	<input type="checkbox"/>	0	Deny ▾	Default ▾	Auto ▾
7	<input type="radio"/>	<input checked="" type="radio"/> 4000	<input type="radio"/> 200	<input type="checkbox"/>	0	Deny ▾	Default ▾	Auto ▾
8	<input type="radio"/>	<input checked="" type="radio"/> 4000	<input type="radio"/> 200	<input type="checkbox"/>	0	Deny ▾	Default ▾	Auto ▾
9	<input type="radio"/>	<input checked="" type="radio"/> 4000	<input type="radio"/> 200	<input type="checkbox"/>	0	Deny ▾	Default ▾	Auto ▾

Apply
Cancel

Figure 204 Advanced Application > Multicast > IPv4 Multicast > IGMP Snooping (Stacking Mode)

The following table describes the labels in this screen.

Table 102 Advanced Application > Multicast > IPv4 Multicast > IGMP Snooping

LABEL	DESCRIPTION
IGMP Snooping	Use these settings to configure IGMP snooping.
Active	Select <b>Active</b> to enable IGMP Snooping to forward group multicast traffic only to ports that are members of that group.
Querier	Select this option to allow the Switch to send IGMP General Query messages to the VLANs with the multicast hosts attached.
Querier Version	IGMP snooping query works only when both host and Switch support the same IGMP version. Select <b>v2</b> to allow the Switch to send IGMPv2 queries only. Select <b>v3</b> to allow the Switch to send IGMPv3 queries only.
Report Proxy	Select this option to allow the Switch to act as the IGMP report proxy and leave proxy. It will report group changes to a connected multicast router.  The Switch not only checks IGMP packets between multicast routers or switches and multicast hosts to learn the multicast group membership, but also replaces the source MAC address in an IGMP v1/v2 report with its own MAC address before forwarding to the multicast router or switch. When the Switch receives more than one IGMP v1/v2 join report that requests to join the same multicast group, it only sends a new join report with its MAC address. This helps reduce the number of multicast join reports passed to the multicast router or switch.  The Switch sends a leave message with its MAC address to the multicast router or switch only when it receives the leave message from the last host in a multicast group.

Table 102 Advanced Application &gt; Multicast &gt; IPv4 Multicast &gt; IGMP Snooping (continued)

LABEL	DESCRIPTION
Host Timeout	Specify the time (from 1 to 16711450) in seconds that elapses before the Switch removes an IGMP group membership entry if it does not receive report messages from the port.
802.1p Priority	Select a priority level (0 – 7) to which the Switch changes the priority in outgoing IGMP control packets. Otherwise, select <b>No-Change</b> to not replace the priority.
IGMP Filtering	<p>Select <b>Active</b> to enable IGMP filtering to control which IGMP groups a subscriber on a port can join.</p> <p>If you enable IGMP filtering, you must create and assign IGMP filtering profiles for the ports that you want to allow to join multicast groups.</p>
IGMP Snooping Smart Forward	Select <b>Active</b> to enable sending of multicast frame to querier port and IGMP subscriber groups. Otherwise, the querier port forwards the frames only when it receives a join report and it belongs to the IGMP group.
Unknown Multicast Frame	Specify the action to perform when the Switch receives an unknown multicast frame. Select <b>Drop</b> to discard the frames. Select <b>Flooding</b> to send the frames to all ports.
Unknown Multicast Frame to Querier Port	<p>Specify the action to perform when <b>Unknown Multicast Frame</b> is set to <b>Drop</b>.</p> <ul style="list-style-type: none"> <li>• Select <b>Drop</b> to discard the frames.</li> <li>• Select <b>Forwarding</b> to send the frames to all querier ports.</li> <li>• Select <b>Forwarding on VLAN</b> and enter the VLAN ID numbers to send the frames to the ports which are used as an IGMP query port on the specified VLANs. Use a dash to specify consecutive VLANs and a comma (no spaces) to specify non-consecutive VLANs. For example, 51–53 includes 51, 52 and 53, but 51,53 does not include 52.</li> </ul>
Reserved Multicast Group	<p>The IP address range of 224.0.0.0 to 224.0.0.255 are reserved for multicasting on the local network only. For example, 224.0.0.1 is for all hosts on a local network segment and 224.0.0.9 is used to send RIP routing information to all RIP v2 routers on the same network segment. A multicast router will not forward a packet with the destination IP address within this range to other networks. See the IANA web site for more information.</p> <p>The layer-2 multicast MAC addresses used by Cisco layer-2 protocols, 01:00:0C:CC:CC:CC and 01:00:0C:CC:CC:CD, are also included in this group.</p> <p>Specify the action to perform when the Switch receives a frame with a reserved multicast address.</p> <ul style="list-style-type: none"> <li>• Select <b>Drop</b> to discard the frames.</li> <li>• Select <b>Flooding</b> to send the frames to all ports.</li> </ul>
SLOT	This field appears only in stacking mode. Click the drop-down list to choose the slot number of the Switch in a stack.
Port	This field displays the port number. In stacking mode, the first number represents the slot ID and the second is the port number. Please note that the default stacking ports (the last two ports of your Switch) cannot be configured. They are reserved for stacking only.
*	<p>Settings in this row apply to all ports.</p> <p>Use this row only if you want to make some settings the same for all ports. Use this row first to set the common settings and then make adjustments on a port-by-port basis.</p> <p>Changes in this row are copied to all the ports as soon as you make them.</p>
Immed. Leave	<p>Select this option to set the Switch to remove this port from the multicast tree when an IGMP version 2 leave message is received on this port.</p> <p>Select this option if there is only one host connected to this port.</p>

Table 102 Advanced Application &gt; Multicast &gt; IPv4 Multicast &gt; IGMP Snooping (continued)

LABEL	DESCRIPTION
Normal Leave	<p>Enter an IGMP normal leave timeout value (from 200 to 6348800) in milliseconds. Select this option to have the Switch use this timeout to update the forwarding table for the port.</p> <p>In normal leave mode, when the Switch receives an IGMP leave message from a host on a port, it forwards the message to the multicast router. The multicast router then sends out an IGMP Group-Specific Query (GSQ) message to determine whether other hosts connected to the port should remain in the specific multicast group. The Switch forwards the query message to all hosts connected to the port and waits for IGMP reports from hosts to update the forwarding table.</p> <p>This defines how many seconds the Switch waits for an IGMP report before removing an IGMP snooping membership entry when an IGMP leave message is received on this port from a host.</p>
Fast Leave	<p>Enter an IGMP fast leave timeout value (from 200 to 6348800) in milliseconds. Select this option to have the Switch use this timeout to update the forwarding table for the port.</p> <p>In fast leave mode, right after receiving an IGMP leave message from a host on a port, the Switch itself sends out an IGMP Group-Specific Query (GSQ) message to determine whether other hosts connected to the port should remain in the specific multicast group. This helps speed up the leave process.</p> <p>This defines how many seconds the Switch waits for an IGMP report before removing an IGMP snooping membership entry when an IGMP leave message is received on this port from a host.</p>
Group Limited	Select this option to limit the number of multicast groups this port is allowed to join.
Max Group Num.	Enter the number of multicast groups this port is allowed to join. Once a port is registered in the specified number of multicast groups, any new IGMP join report frames is dropped on this port.
Throttling	<p>IGMP throttling controls how the Switch deals with the IGMP reports when the maximum number of the IGMP groups a port can join is reached.</p> <p>Select <b>Deny</b> to drop any new IGMP join report received on this port until an existing multicast forwarding table entry is aged out.</p> <p>Select <b>Replace</b> to replace an existing entry in the multicast forwarding table with the new IGMP reports received on this port.</p>
IGMP Filtering Profile	<p>Select the name of the IGMP filtering profile to use for this port. Otherwise, select <b>Default</b> to prohibit the port from joining any multicast group.</p> <p>You can create IGMP filtering profiles in the <b>Multicast &gt; IPv4 Multicast &gt; IGMP Snooping &gt; IGMP Filtering Profile</b> screen.</p>
IGMP Querier Mode	<p>The Switch treats an IGMP query port as being connected to an IGMP multicast router (or server). The Switch forwards IGMP join or leave packets to an IGMP query port.</p> <p>Select <b>Auto</b> to have the Switch use the port as an IGMP query port if the port receives IGMP query packets.</p> <p>Select <b>Fixed</b> to have the Switch always use the port as an IGMP query port. Select this when you connect an IGMP multicast server to the port.</p> <p>Select <b>Edge</b> to stop the Switch from using the port as an IGMP query port. The Switch will not keep any record of an IGMP router being connected to this port. The Switch does not forward IGMP join or leave packets to this port.</p>
Apply	Click <b>Apply</b> to save your changes to the Switch's run-time memory. The Switch loses these changes if it is turned off or loses power, so use the <b>Save</b> link on the top navigation panel to save your changes to the non-volatile memory when you are done configuring.
Cancel	Click <b>Cancel</b> to begin configuring this screen afresh.

## 25.3.2 IGMP Snooping VLAN

Click **Advanced Application > Multicast > IPv4 Multicast** in the navigation panel. Click the **IGMP Snooping** link and then the **IGMP Snooping VLAN** link to display the screen as shown. See [IGMP Snooping and VLANs on page 258](#) for more information on IGMP Snooping VLAN.

**Figure 205** Advanced Application > Multicast > IPv4 Multicast > IGMP Snooping > IGMP Snooping VLAN

The following table describes the labels in this screen.

**Table 103** Advanced Application > Multicast > IPv4 Multicast > IGMP Snooping > IGMP Snooping VLAN

LABEL	DESCRIPTION
Mode	<p>Select <b>auto</b> to have the Switch learn multicast group membership information of any VLANs automatically.</p> <p>Select <b>fixed</b> to have the Switch only learn multicast group membership information of the VLANs that you specify below.</p> <p>In either <b>auto</b> or <b>fixed</b> mode, the Switch can learn up to 16 VLANs (including up to five VLANs you configured in the <b>MVR</b> screen). For example, if you have configured one multicast VLAN in the <b>MVR</b> screen, you can only specify up to 15 VLANs in this screen.</p> <p>The Switch drops any IGMP control messages which do not belong to these 16 VLANs.</p> <p>You must also enable IGMP snooping in the <b>Multicast &gt; IPv4 Multicast &gt; IGMP Snooping</b> screen first.</p>
Apply	Click <b>Apply</b> to save your changes to the Switch's run-time memory. The Switch loses these changes if it is turned off or loses power, so use the <b>Save</b> link on the top navigation panel to save your changes to the non-volatile memory when you are done configuring.
Cancel	Click <b>Cancel</b> to begin configuring this screen afresh.
VLAN	Use this section of the screen to add VLANs upon which the Switch is to perform IGMP snooping.
Name	Enter the descriptive name of the VLAN for identification purposes.
VID	<p>Enter the ID of a static VLAN; the valid range is between 1 and 4094.</p> <p>Note: You cannot configure the same VLAN ID as in the <b>MVR</b> screen.</p>
Add	<p>Click this to create a new entry or to update an existing one.</p> <p>This saves your changes to the Switch's run-time memory. The Switch loses these changes if it is turned off or loses power, so use the <b>Save</b> link on the top navigation panel to save your changes to the non-volatile memory when you are done configuring.</p>
Cancel	Click <b>Cancel</b> to reset the fields to your previous configuration.

Table 103 Advanced Application &gt; Multicast &gt; IPv4 Multicast &gt; IGMP Snooping &gt; IGMP Snooping VLAN

LABEL	DESCRIPTION
Clear	Click <b>Clear</b> to reset the fields to the factory defaults.
Index	This is the index number of the IGMP snooping VLAN entry in the table. Click on an index number to view more details or change the settings.
Name	This field displays the descriptive name for this VLAN group.
VID	This field displays the ID number of the VLAN group.
	Select an entry's check box to select a specific entry. Otherwise, select the check box in the table heading row to select all entries.
Delete	Check the entries that you want to remove, then click the <b>Delete</b> button.
Cancel	Click <b>Cancel</b> to clear the check boxes.

### 25.3.3 IGMP Filtering Profile

An IGMP filtering profile specifies a range of multicast groups that clients connected to the Switch are able to join. A profile contains a range of multicast IP addresses which you want clients to be able to join. Profiles are assigned to ports (in the **IGMP Snooping** screen). Clients connected to those ports are then able to join the multicast groups specified in the profile. Each port can be assigned a single profile. A profile can be assigned to multiple ports.

Click **Advanced Application > Multicast > IPv4 Multicast** in the navigation panel. Click the **IGMP Snooping** link and then the **IGMP Filtering Profile** link to display the screen as shown.

Figure 206 Advanced Application &gt; Multicast &gt; IPv4 Multicast &gt; IGMP Snooping &gt; IGMP Filtering Profile

The following table describes the labels in this screen.

Table 104 Advanced Application &gt; Multicast &gt; IPv4 Multicast &gt; IGMP Snooping &gt; IGMP Filtering Profile

LABEL	DESCRIPTION
Profile Name	Enter a descriptive name for the profile for identification purposes.  To configure additional rules for a profile that you have already added, enter the profile name and specify a different IP multicast address range.
Start Address	Type the starting multicast IP address for a range of multicast IP addresses that you want to belong to the IGMP filter profile.
End Address	Type the ending multicast IP address for a range of IP addresses that you want to belong to the IGMP filter profile.  If you want to add a single multicast IP address, enter it in both the <b>Start Address</b> and <b>End Address</b> fields.

Table 104 Advanced Application &gt; Multicast &gt; IPv4 Multicast &gt; IGMP Snooping &gt; IGMP Filtering Profile

LABEL	DESCRIPTION
Add	Click this to create a new entry.  This saves your changes to the Switch's run-time memory. The Switch loses these changes if it is turned off or loses power, so use the <b>Save</b> link on the top navigation panel to save your changes to the non-volatile memory when you are done configuring.
Clear	Click <b>Clear</b> to reset the fields to the factory defaults.
Profile Name	This field displays the descriptive name of the profile.
Start Address	This field displays the start of the multicast address range.
End Address	This field displays the end of the multicast address range.
Delete Profile	Select a profile's check box to select a specific profile. Otherwise, select the check box in the table heading row to select all profiles.
Delete Rule	Select the check boxes of the rules that you want to remove from a profile.
Delete	To delete the profiles and all the accompanying rules, select the profiles that you want to remove in the <b>Delete Profile</b> column, then click the <b>Delete</b> button.  To delete a rules from a profile, select the rules that you want to remove in the <b>Delete Rule</b> column, then click the <b>Delete</b> button.
Cancel	Click <b>Cancel</b> to clear the <b>Delete Profile</b> or <b>Delete Rule</b> check boxes.

## 25.4 IPv6 Multicast Status

Click **Advanced Application > Multicast > IPv6 Multicast** to display the screen as shown. This screen shows the IPv6 multicast group information. See [Section 25.1 on page 257](#) for more information on multicasting.

Figure 207 Advanced Application &gt; Multicast &gt; IPv6 Multicast

IPv6 Multicast Status				
Index	VID	Port	Multicast Group	Group Timeout

The following table describes the fields in the above screen.

Table 105 Advanced Application &gt; Multicast &gt; IPv6 Multicast

LABEL	DESCRIPTION
Index	This is the index number of the entry.
VID	This field displays the multicast VLAN ID.
Port	This field displays the port number that belongs to the multicast group. In stacking mode, the first number represents the slot and the second is the port number.
Multicast Group	This field displays IP multicast group addresses.
Group Timeout	This field displays the time (in seconds) that elapses before the Switch removes a MLD group membership entry if it does not receive report messages from the port.

### 25.4.1 MLD Snooping-proxy

Click the **MLD Snooping-proxy** link in the **Advanced Application > Multicast > IPv6 Multicast** screen to display the screen as shown. See [Section 25.1 on page 257](#) for more information on multicasting.

**Figure 208** Advanced Application > Multicast > IPv6Multicast > MLD Snooping-proxy

The following table describes the fields in the above screen.

Table 106 Advanced Application &gt; Multicast &gt; IPv6 Multicast &gt; MLD Snooping-proxy

LABEL	DESCRIPTION
MLD Snooping-proxy	Use these settings to configure MLD snooping-proxy.
Active	Select <b>Active</b> to enable MLD snooping-proxy on the Switch to minimize MLD control messages and allow better network performance.
802.1p Priority	Select a priority level (0 – 7) to which the Switch changes the priority in outgoing MLD messages.
Apply	Click <b>Apply</b> to save your changes to the Switch's run-time memory. The Switch loses these changes if it is turned off or loses power, so use the <b>Save</b> link on the top navigation panel to save your changes to the non-volatile memory when you are done configuring.
Cancel	Click <b>Cancel</b> to begin configuring this screen afresh.

## 25.4.2 MLD Snooping-proxy VLAN

Click the **VLAN** link in the **Advanced Application > Multicast > IPv6 Multicast > MLD Snooping-proxy** screen to display the screen as shown. See [Section 25.1 on page 257](#) for more information on multicasting.

**Figure 209** Advanced Application > Multicast > IPv6 Multicast > MLD Snooping-proxy > VLAN

The following table describes the fields in the above screen.

Table 107 Advanced Application &gt; Multicast &gt; IPv6 Multicast &gt; MLD Snooping-proxy &gt; VLAN

LABEL	DESCRIPTION
VID	Enter the ID number of the VLAN on which you want to enable MLD snooping-proxy and configure related settings.
Upstream	

Table 107 Advanced Application &gt; Multicast &gt; IPv6 Multicast &gt; MLD Snooping-proxy &gt; VLAN

LABEL	DESCRIPTION
Query Interval	<p>Enter the amount of time (in milliseconds) between general query messages sent by the router connected to the upstream port. This value should be exactly the same as what is configured in the connected multicast router.</p> <p>This value is used to calculate the amount of time an MLD snooping membership entry (learned only on the upstream port) can remain in the forwarding table.</p> <p>When an MLD Report message is received, the Switch sets the timeout period of the entry to be <math>T = (QI * RV) + MRD</math>, where <math>T = \text{Timeout}</math>, <math>QI = \text{Query Interval}</math>, <math>RV = \text{Robustness Variable}</math>, and <math>MRD = \text{Maximum Response Delay}</math>.</p>
Maximum Response Delay	<p>Enter the amount of time (in milliseconds) the router connected to the upstream port waits for a response to an MLD general query message. This value should be exactly the same as what is configured in the connected multicast router.</p> <p>This value is used to calculate the amount of time an MLD snooping membership entry (learned only on the upstream port) can remain in the forwarding table.</p> <p>When an MLD Report message is received, the Switch sets the timeout period of the entry to be <math>T = (QI * RV) + MRD</math>, where <math>T = \text{Timeout}</math>, <math>QI = \text{Query Interval}</math>, <math>RV = \text{Robustness Variable}</math>, and <math>MRD = \text{Maximum Response Delay}</math>.</p> <p>When an MLD Done message is received, the Switch sets the entry's lifetime to be the product of <b>Last Member Query Interval</b> and <b>Robustness Variable</b>.</p>
Robustness Variable	<p>Enter the number of queries. A multicast address entry (learned only on an upstream port by snooping) is removed from the forwarding table when there is no response to the configured number of queries sent by the router connected to the upstream port. This value should be exactly the same as what's configured in the connected multicast router.</p> <p>This value is used to calculate the amount of time an MLD snooping membership entry (learned only on the upstream port) can remain in the forwarding table.</p>
Last Member Query Interval	<p>Enter the amount of time (in milliseconds) between the MLD group-specific queries sent by an upstream port when an MLD Done message is received. This value should be exactly the same as what's configured in the connected multicast router.</p> <p>This value is used to calculate the amount of time an MLD snooping membership entry (learned only on the upstream port) can remain in the forwarding table after a Done message is received.</p> <p>When an MLD Done message is received, the Switch sets the entry's lifetime to be the product of <b>Last Member Query Interval</b> and <b>Robustness Variable</b>.</p>
Downstream	
Query Interval	Enter the amount of time (in milliseconds) between general query messages sent by the downstream port.
Maximum Response Delay	Enter the maximum time (in milliseconds) that the Switch waits for a response to a general query message sent by the downstream port.
Add	<p>Click this to create a new entry or to update an existing one.</p> <p>This saves your changes to the Switch's run-time memory. The Switch loses these changes if it is turned off or loses power, so use the <b>Save</b> link on the top navigation panel to save your changes to the non-volatile memory when you are done configuring.</p>
Cancel	Click <b>Cancel</b> to reset the fields to your previous configuration.
Clear	Click <b>Clear</b> to reset the fields to the factory defaults.
Index	This is the index number of the MLD snooping-proxy VLAN entry in the table. Click on an index number to view more details or change the settings.
VID	This field displays the ID number of the VLAN group.
	Select an entry's check box to select a specific entry. Otherwise, select the check box in the table heading row to select all entries.

Table 107 Advanced Application &gt; Multicast &gt; IPv6 Multicast &gt; MLD Snooping-proxy &gt; VLAN

LABEL	DESCRIPTION
Delete	Click <b>Delete</b> to remove the selected entries permanently.
Cancel	Click <b>Cancel</b> to clear the check boxes.

### 25.4.3 MLD Snooping-proxy VLAN Port Role Setting

Click the **Port Role Setting** link in the **Advanced Application > Multicast > IPv6 Multicast > MLD Snooping-proxy > VLAN** screen to display the screen as shown. See [Section 25.1 on page 257](#) for more information on multicasting.

**Figure 210** Advanced Application > Multicast > IPv6 Multicast > MLD Snooping-proxy > VLAN > Port Role Setting (Standalone Mode)

Port	Port Role	Leave Mode	Leave Timeout	Fast Leave Timeout
*	None	Normal		
1	None	Normal	4000	4000
2	None	Normal	4000	4000
3	None	Normal	4000	4000
4	None	Normal	4000	4000
5	None	Normal	4000	4000
6	None	Normal	4000	4000
7	None	Normal	4000	4000
8	None	Normal	4000	4000
9	None	Normal	4000	4000
10	None	Normal		

**Figure 211** Advanced Application > Multicast > IPv6 Multicast > MLD Snooping-proxy > VLAN > Port Role Setting (Stacking Mode)

Port Role Setting VLAN

MLD Snooping-proxy VLAN ID

SLOT 1

Port	Port Role	Leave Mode	Leave Timeout	Fast Leave Timeout
1/*	None	Normal		
1/1	None	Normal	4000	4000
1/2	None	Normal	4000	4000
1/3	None	Normal	4000	4000
1/4	None	Normal	4000	4000
1/5	None	Normal	4000	4000
1/6	None	Normal	4000	4000
1/7	None	Normal	4000	4000
1/8	None	Normal	4000	4000
1/9	None	Normal	4000	4000
1/10	None	Normal	4000	4000
1/11	None	Normal	4000	4000

Apply Cancel

The following table describes the fields in the above screen.

**Table 108** Advanced Application > Multicast > IPv6 Multicast > MLD Snooping-proxy > VLAN > Port Role Setting

LABEL	DESCRIPTION
MLD Snooping-proxy VLAN ID	Select the VLAN ID for which you want to configure a port's MLD snooping-proxy settings.
SLOT	This field appears only in stacking mode. Click the drop-down list to choose the slot number of the Switch in a stack.
Port	This field displays the port number. In stacking mode, the first number represents the slot ID and the second is the port number. Please note that the default stacking ports (the last two ports of your Switch) cannot be configured. They are reserved for stacking only.
*	Settings in this row apply to all ports.  Use this row only if you want to make some settings the same for all ports. Use this row first to set the common settings and then make adjustments on a port-by-port basis.  Changes in this row are copied to all the ports as soon as you make them.
Port Role	A port on the Switch can be either a <b>Downstream</b> port or <b>Upstream</b> port in MLD. A downstream port connects to MLD hosts and acts as a multicast router to send MLD queries and listen to the MLD host's Report and Done messages. An upstream port connects to a multicast router and works as a host to send Report or Done messages when receiving queries from a multicast router.  Otherwise, select <b>None</b> if the port is not joining a multicast group or does not belong to this VLAN.

Table 108 Advanced Application &gt; Multicast &gt; IPv6 Multicast &gt; MLD Snooping-proxy &gt; VLAN &gt; Port Role Setting (continued)

LABEL	DESCRIPTION
Leave Mode	Select the leave mode for the specified downstream ports in this VLAN.  This specifies whether the Switch removes an MLD snooping membership entry (learned on a downstream port) immediately ( <b>Immediate</b> ) or wait for an MLD report before the leave timeout ( <b>Normal</b> ) or fast leave timeout ( <b>Fast</b> ) when an MLD leave message is received on this port from a host.
Leave Timeout	Enter the MLD snooping normal leave timeout (in milliseconds) the Switch uses to update the forwarding table for the specified downstream ports.  This defines how many seconds the Switch waits for an MLD report before removing an MLD snooping membership entry (learned on a downstream port) when an MLD Done message is received on this port from a host.
Fast Leave Timeout	Enter the fast leave timeout (in milliseconds) for the specified downstream ports.  This defines how many seconds the Switch waits for an MLD report before removing an MLD snooping membership entry (learned on a downstream port) when an MLD Done message is received on this port from a host.
Apply	Click <b>Apply</b> to save your changes to the Switch's run-time memory. The Switch loses these changes if it is turned off or loses power, so use the <b>Save</b> link on the top navigation panel to save your changes to the non-volatile memory when you are done configuring.
Cancel	Click <b>Cancel</b> to reset the fields to your previous configuration.

## 25.4.4 MLD Snooping-proxy Filtering

Use this screen to configure the Switch's MLD filtering settings. Click the **Filtering** link in the **Advanced Application > Multicast > IPv6 Multicast > MLD Snooping-proxy** screen to display the screen as shown.

**Figure 212** Advanced Application > Multicast > IPv6 Multicast > MLD Snooping-proxy > Filtering (Standalone Mode)

Port	Group Limit	Max Group Num.	Filtering Profile
*	<input type="checkbox"/>		Default
1	<input type="checkbox"/>	0	Default
2	<input type="checkbox"/>	0	Default
3	<input type="checkbox"/>	0	Default
4	<input type="checkbox"/>	0	Default
5	<input type="checkbox"/>	0	Default
6	<input type="checkbox"/>	0	Default
7	<input type="checkbox"/>	0	Default
8	<input type="checkbox"/>	0	Default
9	<input type="checkbox"/>	0	Default

**Figure 213** Advanced Application > Multicast > IPv6 Multicast > MLD Snooping-proxy > Filtering (Stacking Mode)

Port	Group Limit	Max Group Num.	Filtering Profile
1/*	<input type="checkbox"/>		Default
1/1	<input type="checkbox"/>	0	Default
1/2	<input type="checkbox"/>	0	Default
1/3	<input type="checkbox"/>	0	Default
1/4	<input type="checkbox"/>	0	Default
1/5	<input type="checkbox"/>	0	Default
1/6	<input type="checkbox"/>	0	Default
1/7	<input type="checkbox"/>	0	Default
1/8	<input type="checkbox"/>	0	Default
1/9	<input type="checkbox"/>	0	Default
1/10	<input type="checkbox"/>	0	Default
1/11	<input type="checkbox"/>	0	Default

The following table describes the fields in the above screen.

Table 109 Advanced Application > Multicast > IPv6 Multicast > MLD Snooping-proxy > Filtering

LABEL	DESCRIPTION
Active	Select this option to enable MLD filtering on the Switch.
SLOT	This field appears only in stacking mode. Click the drop-down list to choose the slot number of the Switch in a stack.
Port	This field displays the port number. In stacking mode, the first number represents the slot ID and the second is the port number. Please note that the default stacking ports (the last two ports of your Switch) cannot be configured. They are reserved for stacking only.
*	Settings in this row apply to all ports. Use this row only if you want to make some settings the same for all ports. Use this row first to set the common settings and then make adjustments on a port-by-port basis. Changes in this row are copied to all the ports as soon as you make them.
Group Limit	Select this option to limit the number of multicast groups this port is allowed to join.
Max Group Num.	Enter the number of multicast groups this port is allowed to join. Once a port is registered in the specified number of multicast groups, any new MLD Report message is dropped on this port.
Filtering Profile	Select the name of the MLD filtering profile to use for this port. Otherwise, select <b>Default</b> to prohibit the port from joining any multicast group.  You can create MLD filtering profiles in the <b>Multicast &gt; IPv6 Multicast &gt; MLD Snooping-proxy &gt; Filtering &gt; Filtering Profile</b> screen.

Table 109 Advanced Application &gt; Multicast &gt; IPv6 Multicast &gt; MLD Snooping-proxy &gt; Filtering

LABEL	DESCRIPTION
Apply	Click <b>Apply</b> to save your changes to the Switch's run-time memory. The Switch loses these changes if it is turned off or loses power, so use the <b>Save</b> link on the top navigation panel to save your changes to the non-volatile memory when you are done configuring.
Cancel	Click <b>Cancel</b> to reset the fields to your previous configuration.

## 25.4.5 MLD Snooping-proxy Filtering Profile

Use this screen to create an MLD filtering profile and set the range of the multicast addresses. Click the **Filtering Profile** link in the **Advanced Application > Multicast > IPv6 Multicast > MLD Snooping-proxy > Filtering** screen to display the screen as shown.

**Figure 214** Advanced Application > Multicast > IPv6 Multicast > MLD Snooping-proxy > Filtering > Filtering Profile

The following table describes the fields in the above screen.

Table 110 Advanced Application > Multicast > IPv6 Multicast > MLD Snooping-proxy > Filtering > Filtering Profile

LABEL	DESCRIPTION
Profile Name	Enter a descriptive name for the profile for identification purposes.  To configure additional rules for a profile that you have already added, enter the profile name and specify a different IP multicast address range.
Start Address	Type the starting multicast IPv6 address for a range of multicast IPv6 addresses that you want to belong to the MLD filtering profile.
End Address	Type the ending multicast IPv6 address for a range of IPv6 addresses that you want to belong to the MLD filtering profile.  If you want to add a single multicast IPv6 address, enter it in both the <b>Start Address</b> and <b>End Address</b> fields.
Add	Click this to create a new entry.  This saves your changes to the Switch's run-time memory. The Switch loses these changes if it is turned off or loses power, so use the <b>Save</b> link on the top navigation panel to save your changes to the non-volatile memory when you are done configuring.
Clear	Click <b>Clear</b> to reset the fields to the factory defaults.
Profile Name	This field displays the descriptive name of the profile.
Start Address	This field displays the start of the multicast IPv6 address range.

Table 110 Advanced Application &gt; Multicast &gt; IPv6 Multicast &gt; MLD Snooping-proxy &gt; Filtering &gt; Filtering Profile (continued)

LABEL	DESCRIPTION
End Address	This field displays the end of the multicast IPv6 address range.
	<p>To delete the profiles and all the accompanying rules, select the profiles that you want to remove, then click the <b>Delete</b> button. You can select the check box in the table heading row to select all profiles.</p> <p>To delete a rules from a profile, select the rules that you want to remove, then click the <b>Delete</b> button.</p>
Delete	Click <b>Delete</b> button to permanently delete the entries you selected.
Cancel	Click <b>Cancel</b> to clear the check boxes.

## 25.5 General MVR Configuration

Use the **MVR** screen to create multicast VLANs and select the receiver ports and a source port for each multicast VLAN. Click **Advanced Application > Multicast > MVR** to display the screen as shown next.

Note: You can create up to five multicast VLANs and up to 256 multicast rules on the Switch.

Note: Your Switch automatically creates a static VLAN (with the same VID) when you create a multicast VLAN in this screen.

**Figure 215** Advanced Application > Multicast > MVR (Standalone Mode)

**MVR**
[Multicast Setup](#) [Group Configuration](#)

Active	<input type="checkbox"/>
Group Name	<input type="text"/>
Multicast VLAN ID	<input type="text"/>
802.1p Priority	0 <input type="button" value="v"/>
Mode	<input checked="" type="radio"/> Dynamic <input type="radio"/> Compatible

Port	Source Port	Receiver Port	None	Tagging
*		None <input type="button" value="v"/>		<input type="checkbox"/>
1	<input type="radio"/>	<input type="radio"/>	<input checked="" type="radio"/>	<input type="checkbox"/>
2	<input type="radio"/>	<input type="radio"/>	<input checked="" type="radio"/>	<input type="checkbox"/>
3	<input type="radio"/>	<input type="radio"/>	<input checked="" type="radio"/>	<input type="checkbox"/>
4	<input type="radio"/>	<input type="radio"/>	<input checked="" type="radio"/>	<input type="checkbox"/>
5	<input type="radio"/>	<input type="radio"/>	<input checked="" type="radio"/>	<input type="checkbox"/>
6	<input type="radio"/>	<input type="radio"/>	<input checked="" type="radio"/>	<input type="checkbox"/>
7	<input type="radio"/>	<input type="radio"/>	<input checked="" type="radio"/>	<input type="checkbox"/>
8	<input type="radio"/>	<input type="radio"/>	<input checked="" type="radio"/>	<input type="checkbox"/>
9	<input type="radio"/>	<input type="radio"/>	<input checked="" type="radio"/>	<input type="checkbox"/>

VLAN	Active	Name	Mode	Source Port	Receiver Port	802.1p
						<input type="checkbox"/>

**Figure 216** Advanced Application > Multicast > MVR (Stacking Mode)

**MVR** [Multicast Setup](#) [Group Configuration](#)

Active

Group Name

Multicast VLAN ID

802.1p Priority

Mode  Dynamic  Compatible

---

SLOT 1

Port	Source Port	Receiver Port	None	Tagging
1/*		None <input type="text"/>		<input type="checkbox"/>
1/1	<input type="radio"/>	<input type="radio"/>	<input checked="" type="radio"/>	<input type="checkbox"/>
1/2	<input type="radio"/>	<input type="radio"/>	<input checked="" type="radio"/>	<input type="checkbox"/>
1/3	<input type="radio"/>	<input type="radio"/>	<input checked="" type="radio"/>	<input type="checkbox"/>
1/4	<input type="radio"/>	<input type="radio"/>	<input checked="" type="radio"/>	<input type="checkbox"/>
1/5	<input type="radio"/>	<input type="radio"/>	<input checked="" type="radio"/>	<input type="checkbox"/>
1/6	<input type="radio"/>	<input type="radio"/>	<input checked="" type="radio"/>	<input type="checkbox"/>
1/7	<input type="radio"/>	<input type="radio"/>	<input checked="" type="radio"/>	<input type="checkbox"/>
1/8	<input type="radio"/>	<input type="radio"/>	<input checked="" type="radio"/>	<input type="checkbox"/>
1/9	<input type="radio"/>	<input type="radio"/>	<input checked="" type="radio"/>	<input type="checkbox"/>

---

VLAN	Active	Name	Mode	Source Port	Receiver Port	802.1p
						<input type="checkbox"/>

The following table describes the related labels in this screen.

Table 111 Advanced Application &gt; Multicast &gt; MVR

LABEL	DESCRIPTION
Active	Select this check box to enable MVR to allow one single multicast VLAN to be shared among different subscriber VLANs on the network.
Group Name	Enter a descriptive name (up to 32 printable ASCII characters) for identification purposes.
Multicast VLAN ID	Enter the VLAN ID (1 to 4094) of the multicast VLAN.
802.1p Priority	Select a priority level (0 – 7) with which the Switch replaces the priority in outgoing IGMP or MLD control packets (belonging to this multicast VLAN).
Mode	Specify the MVR mode on the Switch. Choices are <b>Dynamic</b> and <b>Compatible</b> . Select <b>Dynamic</b> to send IGMP reports or MLD messages to all MVR source ports in the multicast VLAN. Select <b>Compatible</b> to set the Switch not to send IGMP reports or MLD messages.
SLOT	This field appears only in stacking mode. Click the drop-down list to choose the slot number of the Switch in a stack.
Port	This field displays the port number. In stacking mode, the first number represents the slot ID and the second is the port number. Please note that the default stacking ports (the last two ports of your Switch) cannot be configured. They are reserved for stacking only.

Table 111 Advanced Application &gt; Multicast &gt; MVR (continued)

LABEL	DESCRIPTION
*	Settings in this row apply to all ports.  Use this row only if you want to make some settings the same for all ports. Use this row first to set the common settings and then make adjustments on a port-by-port basis.  Changes in this row are copied to all the ports as soon as you make them.
Source Port	Select this option to set this port as the MVR source port that sends and receives multicast traffic. All source ports must belong to a single multicast VLAN.
Receiver Port	Select this option to set this port as a receiver port that only receives multicast traffic.
None	Select this option to set the port not to participate in MVR. No MVR multicast traffic is sent or received on this port.
Tagging	Select this check box if you want the port to tag the VLAN ID in all outgoing frames transmitted.
Add	Click this to create a new entry or to update an existing one.  This saves your changes to the Switch's run-time memory. The Switch loses these changes if it is turned off or loses power, so use the <b>Save</b> link on the top navigation panel to save your changes to the non-volatile memory when you are done configuring.
Cancel	Click <b>Cancel</b> to begin configuring this screen afresh.
VLAN	This field displays the multicast VLAN ID. Click on an index number to change the settings.
Active	This field displays whether the multicast group is enabled or not.
Name	This field displays the descriptive name for this setting.
Mode	This field displays the MVR mode.
Source Port	This field displays the source port numbers.
Receiver Port	This field displays the receiver port numbers.
802.1p	This field displays the priority level.
	Select an entry's check box to select a specific entry. Otherwise, select the check box in the table heading row to select all entries.
Delete	To delete a multicast VLANs, select the rules that you want to remove, then click the <b>Delete</b> button.
Cancel	Click <b>Cancel</b> to clear the check boxes.

## 25.5.1 MVR Group Configuration

All source ports and receiver ports belonging to a multicast group can receive multicast data sent to this multicast group.

Use this screen to configure MVR IP multicast group addresses. Click the **Group Configuration** link in the **MVR** screen.

Note: A port can belong to more than one multicast VLAN. However, IP multicast group addresses in different multicast VLANs cannot overlap.

**Figure 217** Advanced Application > Multicast > MVR > Group Configuration

The following table describes the labels in this screen.

Table 112 Advanced Application &gt; Multicast &gt; MVR &gt; Group Configuration

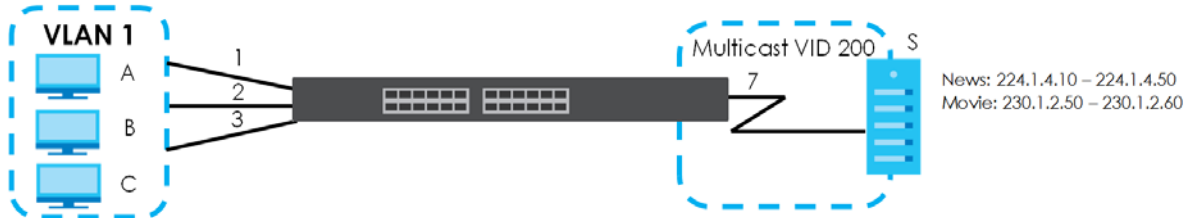
LABEL	DESCRIPTION
Multicast VLAN ID	Select a multicast VLAN ID (that you configured in the <b>MVR</b> screen) from the drop-down list box.
Group Name	Enter a descriptive name for identification purposes.
Start Address	Enter the starting IP multicast address of the multicast group in dotted decimal notation.
End Address	Enter the ending IP multicast address of the multicast group in dotted decimal notation. Enter the same IP address as the <b>Start Address</b> field if you want to configure only one IP address for a multicast group.
Add	Click this to create a new entry.  This saves your changes to the Switch's run-time memory. The Switch loses these changes if it is turned off or loses power, so use the <b>Save</b> link on the top navigation panel to save your changes to the non-volatile memory when you are done configuring.
Cancel	Click <b>Cancel</b> to begin configuring this screen afresh.
MVLAN	This field displays the multicast VLAN ID.
Group Name	This field displays the descriptive name for this setting.
Start Address	This field displays the starting IP address of the multicast group.
End Address	This field displays the ending IP address of the multicast group.
	To delete the profiles and all the accompanying rules, select the profiles that you want to remove, then click the <b>Delete</b> button. You can select the check box in the table heading row to select all profiles.  To delete rules from a profile, select the rules that you want to remove, then click the <b>Delete</b> button.
Delete	Select the entries that you want to remove, then click the <b>Delete</b> button to remove the selected entries from the table.  If you delete a multicast VLAN, all multicast groups in this VLAN will also be removed.
Cancel	Select <b>Cancel</b> to clear the check boxes in the table.

## 25.5.2 MVR Configuration Example

The following figure shows a network example where ports 1, 2 and 3 on the Switch belong to VLAN 1. In addition, port 7 belongs to the multicast group with VID 200 to receive multicast traffic (the **News** and **Movie** channels) from the remote streaming media server, **S**. Computers A, B and C in VLAN 1 are able to receive the traffic.

**Figure 218** MVR Configuration Example

To configure the MVR settings on the Switch, create a multicast VLAN in the **MVR** screen and set the receiver and source ports.

**Figure 219** MVR Configuration Example

- Active:
- Group Name: Premium
- Multicast VLAN ID: 200
- 802.1p Priority: 0
- Mode:  Dynamic  Compatible

Below the configuration fields is a table with the following columns: Port, Source Port, Receiver Port, None, and Tagging. The 'Receiver Port' column has a dropdown menu set to 'Receiver'. The table rows are numbered 1 through 9. Red circles highlight the configurations for ports 1, 2, 3, 7, 8, and 9.

Port	Source Port	Receiver Port	None	Tagging
*		Receiver		<input type="checkbox"/>
1	<input type="radio"/>	<input checked="" type="radio"/>	<input type="radio"/>	<input type="checkbox"/>
2	<input type="radio"/>	<input checked="" type="radio"/>	<input type="radio"/>	<input type="checkbox"/>
3	<input type="radio"/>	<input checked="" type="radio"/>	<input type="radio"/>	<input type="checkbox"/>
4	<input type="radio"/>	<input type="radio"/>	<input checked="" type="radio"/>	<input type="checkbox"/>
5	<input type="radio"/>	<input type="radio"/>	<input checked="" type="radio"/>	<input type="checkbox"/>
6	<input type="radio"/>	<input type="radio"/>	<input checked="" type="radio"/>	<input type="checkbox"/>
7	<input checked="" type="radio"/>	<input type="radio"/>	<input type="radio"/>	<input checked="" type="checkbox"/>
8	<input type="radio"/>	<input checked="" type="radio"/>	<input type="radio"/>	<input type="checkbox"/>
9	<input type="radio"/>	<input checked="" type="radio"/>	<input type="radio"/>	<input type="checkbox"/>

At the bottom of the page, there are 'Add' and 'Cancel' buttons, and a red box with the word 'EXAMPLE' in bold red letters.

To set the Switch to forward the multicast group traffic to the subscribers, configure multicast group settings in the **Group Configuration** screen. The following figure shows an example where two IPv4 multicast groups (**News** and **Movie**) are configured for the multicast VLAN 200.

Figure 220 MVR Group Configuration Example-1

**Group Configuration** MVR

Multicast VLAN ID: 200

Group Name	Movie	
Start Address	230.1.2.50	
End Address	230.1.2.60	

Add Cancel

EXAMPLE

**MVLAN**

Group Name	Start Address	End Address	
200			<input type="checkbox"/>
News	224.1.4.10	224.1.4.50	<input type="checkbox"/>

Delete Cancel

Figure 221 MVR Group Configuration Example-2

**Group Configuration** MVR

Multicast VLAN ID: 200

Group Name:

Start Address:

End Address:

Add Cancel

EXAMPLE

**MVLAN**

Group Name	Start Address	End Address	
200			<input type="checkbox"/>
Movie	230.1.2.50	230.1.2.60	<input type="checkbox"/>
News	224.1.4.10	224.1.4.50	<input type="checkbox"/>

Delete Cancel

# CHAPTER 26

## AAA

### 26.1 Authentication, Authorization and Accounting (AAA)

This chapter describes how to configure authentication, authorization and accounting settings on the Switch.

The external servers that perform authentication, authorization and accounting functions are known as AAA servers. The Switch supports RADIUS (Remote Authentication Dial-In User Service) and TACACS+ (Terminal Access Controller Access-Control System Plus) as the external authentication, authorization, and accounting server.

Figure 222 AAA Server

#### 26.1.1 What You Can Do

- Use the **AAA** screen ([Section 26.2 on page 284](#)) to display the links to the screens where you can enable authentication and authorization or both of them on the Switch.
- use the **RADIUS Server Setup** screen ([Section 26.3 on page 285](#)) to configure your RADIUS server settings.
- Use the **TACACS+ Server Setup** screen ([Section 26.4 on page 286](#)) to configure your TACACS+ authentication settings.
- Use the **AAA Setup** screen ([Section 26.5 on page 288](#)) to configure authentication, authorization and accounting settings, such as the methods used to authenticate users accessing the Switch and which database the Switch should use first.

#### 26.1.2 What You Need to Know

Authentication is the process of determining who a user is and validating access to the Switch. The Switch can authenticate users who try to log in based on user accounts configured on the Switch itself. The Switch can also use an external authentication server to authenticate a large number of users.

Authorization is the process of determining what a user is allowed to do. Different user accounts may have higher or lower privilege levels associated with them. For example, user A may have the right to create new login accounts on the Switch but user B cannot. The Switch can authorize users based on user accounts configured on the Switch itself or it can use an external server to authorize a large number of users.

Accounting is the process of recording what a user is doing. The Switch can use an external server to

track when users log in, log out, execute commands and so on. Accounting can also record system related actions such as boot up and shut down times of the Switch.

## Local User Accounts

By storing user profiles locally on the Switch, your Switch is able to authenticate and authorize users without interacting with a network AAA server. However, there is a limit on the number of users you may authenticate in this way.

## RADIUS

RADIUS is a security protocol used to authenticate users by means of an external server instead of (or in addition to) an internal device user database that is limited to the memory capacity of the device. In essence, RADIUS authentication allows you to validate an unlimited number of users from a central location.

## RADIUS and TACACS+

RADIUS and TACACS+ are security protocols used to authenticate users by means of an external server instead of (or in addition to) an internal device user database that is limited to the memory capacity of the device. In essence, RADIUS and TACACS+ authentication both allow you to validate an unlimited number of users from a central location.

The following table describes some key differences between RADIUS and TACACS+.

Table 113 RADIUS vs. TACACS+

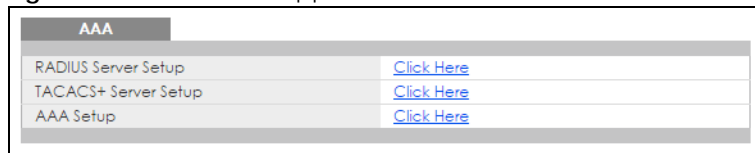
	RADIUS	TACACS+
Transport Protocol	UDP (User Datagram Protocol)	TCP (Transmission Control Protocol)
Encryption	Encrypts the password sent for authentication.	All communication between the client (the Switch) and the TACACS server is encrypted.

## 26.2 AAA Screens

The **AAA** screens allow you to enable authentication and authorization or both of them on the Switch. First, configure your authentication server settings (RADIUS, TACACS+ or both) and then set up the authentication priority, activate authorization.

Click **Advanced Application > AAA** in the navigation panel to display the screen as shown.

Figure 223 Advanced Application > AAA

## 26.3 RADIUS Server Setup

Use this screen to configure your RADIUS server settings. Click the **RADIUS Server Setup** link in the **AAA** screen to view the screen as shown.

**Figure 224** Advanced Application > AAA > RADIUS Server Setup

**RADIUS Server Setup** [AAA](#)

**Authentication Server**

Mode: index-priority ▾

Timeout: 30 seconds

Index	IP Address	UDP Port	Shared Secret	Delete
1	0.0.0.0	1812		<input type="checkbox"/>
2	0.0.0.0	1812		<input type="checkbox"/>

**Accounting Server**

Timeout: 30 seconds

Index	IP Address	UDP Port	Shared Secret	Delete
1	0.0.0.0	1813		<input type="checkbox"/>
2	0.0.0.0	1813		<input type="checkbox"/>

**Attribute**

NAS-IP-Address: 0.0.0.0

[Apply](#) [Cancel](#)

The following table describes the labels in this screen.

Table 114 Advanced Application > AAA > RADIUS Server Setup

LABEL	DESCRIPTION
Authentication Server	Use this section to configure your RADIUS authentication settings.
Mode	This field is only valid if you configure multiple RADIUS servers.  Select <b>index-priority</b> and the Switch tries to authenticate with the first configured RADIUS server, if the RADIUS server does not respond then the Switch tries to authenticate with the second RADIUS server.  Select <b>round-robin</b> to alternate between the RADIUS servers that it sends authentication requests to.
Timeout	Specify the amount of time in seconds that the Switch waits for an authentication request response from the RADIUS server.  If you are using <b>index-priority</b> for your authentication and you are using two RADIUS servers then the timeout value is divided between the two RADIUS servers. For example, if you set the timeout value to 30 seconds, then the Switch waits for a response from the first RADIUS server for 15 seconds and then tries the second RADIUS server.

Table 114 Advanced Application &gt; AAA &gt; RADIUS Server Setup (continued)

LABEL	DESCRIPTION
Index	This is a read-only number representing a RADIUS server entry.
IP Address	Enter the IP address of an external RADIUS server in dotted decimal notation.
UDP Port	The default port of a RADIUS server for authentication is <b>1812</b> . You need not change this value unless your network administrator instructs you to do so.
Shared Secret	Specify a password (up to 32 alphanumeric characters except [ ? ], [   ], [ ' ], [ " ] or [ . ]) as the key to be shared between the external RADIUS server and the Switch. This key is not sent over the network. This key must be the same on the external RADIUS server and the Switch.
Delete	Check this box if you want to remove an existing RADIUS server entry from the Switch. This entry is deleted when you click <b>Apply</b> .
Accounting Server	Use this section to configure your RADIUS accounting server settings.
Timeout	Specify the amount of time in seconds that the Switch waits for an accounting request response from the RADIUS accounting server.
Index	This is a read-only number representing a RADIUS accounting server entry.
IP Address	Enter the IP address of an external RADIUS accounting server in dotted decimal notation.
UDP Port	The default port of a RADIUS accounting server for accounting is <b>1813</b> . You need not change this value unless your network administrator instructs you to do so.
Shared Secret	Specify a password (up to 32 alphanumeric characters except [ ? ], [   ], [ ' ], [ " ] or [ . ]) as the key to be shared between the external RADIUS accounting server and the Switch. This key is not sent over the network. This key must be the same on the external RADIUS accounting server and the Switch.
Delete	Check this box if you want to remove an existing RADIUS accounting server entry from the Switch. This entry is deleted when you click <b>Apply</b> .
Attribute	Use this section to define the RADIUS server attribute for its account.
NAS-IP-Address	Enter the IP address of the NAS (Network Access Server).
Apply	Click <b>Apply</b> to save your changes to the Switch's run-time memory. The Switch loses these changes if it is turned off or loses power, so use the <b>Save</b> link on the top navigation panel to save your changes to the non-volatile memory when you are done configuring.
Cancel	Click <b>Cancel</b> to begin configuring this screen afresh.

## 26.4 TACACS+ Server Setup

Use this screen to configure your TACACS+ server settings. Click on the **TACACS+ Server Setup** link in the **AAA** screen to view the screen as shown.

Figure 225 Advanced Application &gt; AAA &gt; TACACS+ Server Setup

**TACACS+ Server Setup** [AAA](#)

**Authentication Server**

Mode: index-priority ▾

Timeout: 30 seconds

Index	IP Address	TCP Port	Shared Secret	Delete
1	0.0.0.0	49		<input type="checkbox"/>
2	0.0.0.0	49		<input type="checkbox"/>

**Accounting Server**

Timeout: 30 seconds

Index	IP Address	TCP Port	Shared Secret	Delete
1	0.0.0.0	49		<input type="checkbox"/>
2	0.0.0.0	49		<input type="checkbox"/>

[Apply](#) [Cancel](#)

The following table describes the labels in this screen.

Table 115 Advanced Application &gt; AAA &gt; TACACS+ Server Setup

LABEL	DESCRIPTION
Authentication Server	Use this section to configure your TACACS+ authentication settings.
Mode	This field is only valid if you configure multiple TACACS+ servers. Select <b>index-priority</b> and the Switch tries to authenticate with the first configured TACACS+ server, if the TACACS+ server does not respond then the Switch tries to authenticate with the second TACACS+ server. Select <b>round-robin</b> to alternate between the TACACS+ servers that it sends authentication requests to.
Timeout	Specify the amount of time in seconds that the Switch waits for an authentication request response from the TACACS+ server. If you are using <b>index-priority</b> for your authentication and you are using two TACACS+ servers then the timeout value is divided between the two TACACS+ servers. For example, if you set the timeout value to 30 seconds, then the Switch waits for a response from the first TACACS+ server for 15 seconds and then tries the second TACACS+ server.
Index	This is a read-only number representing a TACACS+ server entry.
IP Address	Enter the IP address of an external TACACS+ server in dotted decimal notation.
TCP Port	The default port of a TACACS+ server for authentication is <b>49</b> . You need not change this value unless your network administrator instructs you to do so.
Shared Secret	Specify a password (up to 32 alphanumeric characters except [ ? ], [   ], [ ' ], [ " ] or [ . ]) as the key to be shared between the external TACACS+ server and the Switch. This key is not sent over the network. This key must be the same on the external TACACS+ server and the Switch.
Delete	Check this box if you want to remove an existing TACACS+ server entry from the Switch. This entry is deleted when you click <b>Apply</b> .
Accounting Server	Use this section to configure your TACACS+ accounting settings.

Table 115 Advanced Application &gt; AAA &gt; TACACS+ Server Setup (continued)

LABEL	DESCRIPTION
Timeout	Specify the amount of time in seconds that the Switch waits for an accounting request response from the TACACS+ server.
Index	This is a read-only number representing a TACACS+ accounting server entry.
IP Address	Enter the IP address of an external TACACS+ accounting server in dotted decimal notation.
TCP Port	The default port of a TACACS+ accounting server is <b>49</b> . You need not change this value unless your network administrator instructs you to do so.
Shared Secret	Specify a password (up to 32 alphanumeric characters except [ ? ], [   ], [ ' ], [ " ] or [ . ]) as the key to be shared between the external TACACS+ accounting server and the Switch. This key is not sent over the network. This key must be the same on the external TACACS+ accounting server and the Switch.
Delete	Check this box if you want to remove an existing TACACS+ accounting server entry from the Switch. This entry is deleted when you click <b>Apply</b> .
Apply	Click <b>Apply</b> to save your changes to the Switch's run-time memory. The Switch loses these changes if it is turned off or loses power, so use the <b>Save</b> link on the top navigation panel to save your changes to the non-volatile memory when you are done configuring.
Cancel	Click <b>Cancel</b> to begin configuring this screen afresh.

## 26.5 AAA Setup

Use this screen to configure authentication, authorization and accounting settings on the Switch. Click on the **AAA Setup** link in the **AAA** screen to view the screen as shown.

Figure 226 Advanced Application &gt; AAA &gt; AAA Setup

AAA Setup
[AAA](#)

**Authentication**

Type	Method 1	Method 2	Method 3
Privilege Enable	local ▼	- ▼	- ▼
Login	local ▼	- ▼	- ▼

**Authorization**

Type	Active	Console	Method
Exec	<input type="checkbox"/>	<input type="checkbox"/>	radius ▼
Dot1x	<input type="checkbox"/>	-	radius

**Accounting**

Update Period:  minutes

Type	Active	Broadcast	Mode	Method	Privilege
System	<input type="checkbox"/>	<input type="checkbox"/>	-	radius ▼	-
Exec	<input type="checkbox"/>	<input type="checkbox"/>	start-stop ▼	radius ▼	-
Dot1x	<input type="checkbox"/>	<input type="checkbox"/>	start-stop ▼	radius ▼	-
Commands	<input type="checkbox"/>	<input type="checkbox"/>	stop-only	tacacs+	<input style="width: 30px;" type="text" value="0"/> ▼

The following table describes the labels in this screen.

Table 116 Advanced Application &gt; AAA &gt; AAA Setup

LABEL	DESCRIPTION
Authentication	Use this section to specify the methods used to authenticate users accessing the Switch.
Privilege Enable	<p>These fields specify which database the Switch should use (first, second and third) to authenticate access privilege level for administrator accounts (users for Switch management).</p> <p>Configure the access privilege of accounts through commands (see the Ethernet Switch CLI Reference Guide) for <b>local</b> authentication. The <b>TACACS+</b> and <b>RADIUS</b> are external servers. Before you specify the priority, make sure you have set up the corresponding database correctly first.</p> <p>You can specify up to three methods for the Switch to authenticate the access privilege level of administrators. The Switch checks the methods in the order you configure them (first <b>Method 1</b>, then <b>Method 2</b> and finally <b>Method 3</b>). You must configure the settings in the <b>Method 1</b> field. If you want the Switch to check other sources for access privilege level specify them in <b>Method 2</b> and <b>Method 3</b> fields.</p> <p>Select <b>local</b> to have the Switch check the access privilege configured for local authentication.</p> <p>Select <b>radius</b> or <b>tacacs+</b> to have the Switch check the access privilege through the external servers.</p>
Login	<p>These fields specify which database the Switch should use (first, second and third) to authenticate administrator accounts (users for Switch management).</p> <p>Configure the local user accounts in the <b>Access Control &gt; Logins</b> screen. The TACACS+ and RADIUS are external servers. Before you specify the priority, make sure you have set up the corresponding database correctly first.</p> <p>You can specify up to three methods for the Switch to authenticate administrator accounts. The Switch checks the methods in the order you configure them (first <b>Method 1</b>, then <b>Method 2</b> and finally <b>Method 3</b>). You must configure the settings in the <b>Method 1</b> field. If you want the Switch to check other sources for administrator accounts, specify them in <b>Method 2</b> and <b>Method 3</b> fields.</p> <p>Select <b>local</b> to have the Switch check the administrator accounts configured in the <b>Access Control &gt; Logins</b> screen.</p> <p>Select <b>radius</b> to have the Switch check the administrator accounts configured through the RADIUS Server.</p> <p>Select <b>tacacs+</b> to have the Switch check the administrator accounts configured through the TACACS+ Server.</p>
Authorization	Use this section to configure authorization settings on the Switch.
Type	<p>Set whether the Switch provides the following services to a user.</p> <ul style="list-style-type: none"> <li>• <b>Exec</b>: Allow an administrator which logs into the Switch through Telnet or SSH to have a different access privilege level assigned through the external server.</li> <li>• <b>Dot1x</b>: Allow an IEEE 802.1x client to have different bandwidth limit or VLAN ID assigned through the external server.</li> </ul>
Active	Select this to activate authorization for a specified event type.
Console	Select this to allow an administrator which logs in the Switch through the console port to have different access privilege level assigned through the external server.
Method	<p>Select whether you want to use RADIUS or TACACS+ for authorization of specific types of events.</p> <p>RADIUS is the only method for IEEE 802.1x authorization.</p>
Accounting	Use this section to configure accounting settings on the Switch.
Update Period	This is the amount of time in minutes before the Switch sends an update to the accounting server. This is only valid if you select the <b>start-stop</b> option for the <b>Exec</b> or <b>Dot1x</b> entries.

Table 116 Advanced Application &gt; AAA &gt; AAA Setup (continued)

LABEL	DESCRIPTION
Type	The Switch supports the following types of events to be sent to the accounting servers: <ul style="list-style-type: none"> <li>• <b>System</b> – Configure the Switch to send information when the following system events occur: system boots up, system shuts down, system accounting is enabled, system accounting is disabled.</li> <li>• <b>Exec</b> – Configure the Switch to send information when an administrator logs in and logs out through the console port, telnet or SSH.</li> <li>• <b>Dot1x</b> – Configure the Switch to send information when an IEEE 802.1x client begins a session (authenticates through the Switch), ends a session as well as interim updates of a session.</li> <li>• <b>Commands</b> – Configure the Switch to send information when commands of specified privilege level and higher are executed on the Switch.</li> </ul>
Active	Select this to activate accounting for a specified event type.
Broadcast	Select this to have the Switch send accounting information to all configured accounting servers at the same time.  If you do not select this and you have two accounting servers set up, then the Switch sends information to the first accounting server and if it does not get a response from the accounting server then it tries the second accounting server.
Mode	The Switch supports two modes of recording login events. Select: <ul style="list-style-type: none"> <li>• <b>start-stop</b> – to have the Switch send information to the accounting server when a user begins a session, during a user's session (if it lasts past the <b>Update Period</b>), and when a user ends a session.</li> <li>• <b>stop-only</b> – to have the Switch send information to the accounting server only when a user ends a session.</li> </ul>
Method	Select whether you want to use RADIUS or TACACS+ for accounting of specific types of events.  TACACS+ is the only method for recording <b>Commands</b> type of event.
Privilege	This field is only configurable for <b>Commands</b> type of event. Select the threshold command privilege level for which the Switch should send accounting information. The Switch will send accounting information when commands at the level you specify and higher are executed on the Switch.
Apply	Click <b>Apply</b> to save your changes to the Switch's run-time memory. The Switch loses these changes if it is turned off or loses power, so use the <b>Save</b> link on the top navigation panel to save your changes to the non-volatile memory when you are done configuring.
Cancel	Click <b>Cancel</b> to begin configuring this screen afresh.

## 26.6 Technical Reference

This section provides technical background information on the topics discussed in this chapter.

### 26.6.1 Vendor Specific Attribute

RFC 2865 standard specifies a method for sending vendor-specific information between a RADIUS server and a network access device (for example, the Switch). A company can create Vendor Specific Attributes (VSAs) to expand the functionality of a RADIUS server.

The Switch supports VSAs that allow you to perform the following actions based on user authentication:

- Limit bandwidth on incoming or outgoing traffic for the port the user connects to.

- Assign account privilege levels (See the CLI Reference Guide for more information on account privilege levels) for the authenticated user.

The VSAs are composed of the following:

- **Vendor-ID:** An identification number assigned to the company by the IANA (Internet Assigned Numbers Authority). Zyxel's vendor ID is 890.
- **Vendor-Type:** A vendor specified attribute, identifying the setting you want to modify.
- **Vendor-data:** A value you want to assign to the setting.

Note: Refer to the documentation that comes with your RADIUS server on how to configure VSAs for users authenticating through the RADIUS server.

The following table describes the VSAs supported on the Switch. Note that these attributes only work when you enable authorization (see [Section 26.5 on page 288](#)).

Table 117 Supported VSAs

FUNCTION	ATTRIBUTE
Ingress Bandwidth Assignment	Vendor-Id = <b>890</b> Vendor-Type = <b>1</b> Vendor-data = ingress rate (Kbps in decimal format)
Egress Bandwidth Assignment	Vendor-Id = <b>890</b> Vendor-Type = <b>2</b> Vendor-data = egress rate (Kbps in decimal format)
Privilege Assignment	Vendor-ID = <b>890</b> Vendor-Type = <b>3</b> Vendor-Data = " <b>shell:priv-lvl=N</b> "  or  Vendor-ID = <b>9</b> (CISCO) Vendor-Type = <b>1</b> (CISCO-AVPAIR) Vendor-Data = " <b>shell:priv-lvl=N</b> "  where N is a privilege level (from 0 to 14).  Note: If you set the privilege level of a login account differently on the RADIUS servers and the Switch, the user is assigned a privilege level from the database (RADIUS or local) the Switch uses first for user authentication.

### 26.6.1.1 Tunnel Protocol Attribute

You can configure tunnel protocol attributes on the RADIUS server (refer to your RADIUS server documentation) to assign a port on the Switch to a VLAN based on IEEE 802.1x authentication. The port VLAN settings are fixed and untagged. This will also set the port's VID. The following table describes the values you need to configure. Note that these attributes only work when you enable authorization (see [Section 26.5 on page 288](#)).

Table 118 Supported Tunnel Protocol Attribute

FUNCTION	ATTRIBUTE
VLAN Assignment	Tunnel-Type = <b>VLAN (13)</b> Tunnel-Medium-Type = <b>802 (6)</b> Tunnel-Private-Group-ID = VLAN ID  Note: You must also create a VLAN with the specified VID on the Switch.  Note: The bolded values in this table are fixed values as defined in RFC 3580.

## 26.6.2 Supported RADIUS Attributes

Remote Authentication Dial-In User Service (RADIUS) attributes are data used to define specific authentication elements in a user profile, which is stored on the RADIUS server. This section lists the RADIUS attributes supported by the Switch.

Refer to RFC 2865 for more information about RADIUS attributes used for authentication.

Refer to RFC 2866 and RFC 2869 for RADIUS attributes used for accounting.

This section lists the attributes used by authentication functions on the Switch. In cases where the attribute has a specific format associated with it, the format is specified.

## 26.6.3 Attributes Used for Authentication

The following sections list the attributes sent from the Switch to the RADIUS server when performing authentication.

### 26.6.3.1 Attributes Used for Authenticating Privilege Access

User-Name

– The format of the User-Name attribute is **\$enab#\$**, where # is the privilege level (1 – 14).

User-Password

NAS-Identifier

NAS-IP-Address

### 26.6.3.2 Attributes Used to Login Users

User-Name

User-Password

NAS-Identifier

NAS-IP-Address

### 26.6.3.3 Attributes Used by the IEEE 802.1x Authentication

User-Name  
 NAS-Identifier  
 NAS-IP-Address  
 NAS-Port  
 NAS-Port-Type  
 – This value is set to **Ethernet(15)** on the Switch.  
 Calling-Station-Id  
 Frame-MTU  
 EAP-Message  
 State  
 Message-Authenticator

### 26.6.4 Attributes Used for Accounting

The following sections list the attributes sent from the Switch to the RADIUS server when performing authentication.

#### 26.6.4.1 Attributes Used for Accounting System Events

NAS-IP-Address  
 NAS-Identifier  
 Acct-Status-Type  
 Acct-Session-ID  
 – The format of Acct-Session-Id is **date+time+8-digit sequential number**, for example, 2007041917210300000001. (date: 2007/04/19, time: 17:21:03, serial number: 00000001)  
 Acct-Delay-Time

#### 26.6.4.2 Attributes Used for Accounting Exec Events

The attributes are listed in the following table along with the time that they are sent (the difference between Console and Telnet/SSH Exec events is that the Telnet/SSH events utilize the Calling-Station-Id attribute):

Table 119 RADIUS Attributes – Exec Events through Console

ATTRIBUTE	START	INTERIM-UPDATE	STOP
User-Name	✓	✓	✓
NAS-Identifier	✓	✓	✓
NAS-IP-Address	✓	✓	✓
Service-Type	✓	✓	✓
Acct-Status-Type	✓	✓	✓
Acct-Delay-Time	✓	✓	✓
Acct-Session-Id	✓	✓	✓
Acct-Authentic	✓	✓	✓

Table 119 RADIUS Attributes – Exec Events through Console (continued)

ATTRIBUTE	START	INTERIM-UPDATE	STOP
Acct-Session-Time		✓	✓
Acct-Terminate-Cause			✓

Table 120 RADIUS Attributes – Exec Events through Telnet/SSH

ATTRIBUTE	START	INTERIM-UPDATE	STOP
User-Name	✓	✓	✓
NAS-Identifier	✓	✓	✓
NAS-IP-Address	✓	✓	✓
Service-Type	✓	✓	✓
Calling-Station-Id	✓	✓	✓
Acct-Status-Type	✓	✓	✓
Acct-Delay-Time	✓	✓	✓
Acct-Session-Id	✓	✓	✓
Acct-Authentic	✓	✓	✓
Acct-Session-Time		✓	✓
Acct-Terminate-Cause			✓

### 26.6.4.3 Attributes Used for Accounting IEEE 802.1x Events

The attributes are listed in the following table along with the time of the session they are sent:

Table 121 RADIUS Attributes – Exec Events through Console

ATTRIBUTE	START	INTERIM-UPDATE	STOP
User-Name	✓	✓	✓
NAS-IP-Address	✓	✓	✓
NAS-Port	✓	✓	✓
Class	✓	✓	✓
Called-Station-Id	✓	✓	✓
Calling-Station-Id	✓	✓	✓
NAS-Identifier	✓	✓	✓
NAS-Port-Type	✓	✓	✓
Acct-Status-Type	✓	✓	✓
Acct-Delay-Time	✓	✓	✓
Acct-Session-Id	✓	✓	✓
Acct-Authentic	✓	✓	✓
Acct-Input-Octets		✓	✓
Acct-Output-Octets		✓	✓
Acct-Session-Time		✓	✓
Acct-Input-Packets		✓	✓

Table 121 RADIUS Attributes – Exec Events through Console (continued)

ATTRIBUTE	START	INTERIM-UPDATE	STOP
Acct-Output-Packets		✓	✓
Acct-Terminate-Cause			✓
Acct-Input-Gigawords		✓	✓
Acct-Output-Gigawords		✓	✓

# CHAPTER 27

## IP Source Guard

### 27.1 IP Source Guard Overview

IP source guard uses a binding table to distinguish between authorized and unauthorized DHCP and ARP packets in your network. A binding contains these key attributes:

- MAC address
- VLAN ID
- IP address
- Port number

When the Switch receives a DHCP or ARP packet, it looks up the appropriate MAC address, VLAN ID, IP address, and port number in the binding table. If there is a binding, the Switch forwards the packet. If there is not a binding, the Switch discards the packet.

The Switch builds the binding table by snooping DHCP packets (dynamic bindings) and from information provided manually by administrators (static bindings).

IP source guard consists of the following features:

- Static bindings. Use this to create static bindings in the binding table.
- DHCP snooping. Use this to filter unauthorized DHCP packets on the network and to build the binding table dynamically.
- ARP inspection. Use this to filter unauthorized ARP packets on the network.

If you want to use dynamic bindings to filter unauthorized ARP packets (typical implementation), you have to enable DHCP snooping before you enable ARP inspection.

#### 27.1.1 What You Can Do

- Use the **IP Source Guard** screen ([Section 27.3 on page 297](#)) to look at the current bindings for DHCP snooping and ARP inspection.
- Use the **IP Source Guard Static Binding** screen ([Section 27.4 on page 298](#)) to manage static bindings for DHCP snooping and ARP inspection.

#### 27.1.2 What You Need to Know

The Switch builds the binding table by snooping DHCP packets (dynamic bindings) and from information provided manually by administrators (static bindings).

IP source guard consists of the following features:

- Static bindings. Use this to create static bindings in the binding table.
- DHCP snooping. Use this to filter unauthorized DHCP packets on the network and to build the binding table dynamically.
- ARP inspection. Use this to filter unauthorized ARP packets on the network.

If you want to use dynamic bindings to filter unauthorized ARP packets (typical implementation), you have to enable DHCP snooping before you enable ARP inspection.

## 27.2 IP Source Guard

Use this screen to go to the configuration screens where you can configure IPv4 or IPv6 source guard settings. Click **Advanced Application > IP Source Guard** in the navigation panel.

**Figure 227** Advanced Application > IP Source Guard

IP Source Guard		
IPv4	Source Guard Setup	<a href="#">Click Here</a>
	Source Binding Status	<a href="#">Click Here</a>
	Static Binding Setup	<a href="#">Click Here</a>
IPv6	Source Guard	Policy Setup <a href="#">Click Here</a>
		Port Setup <a href="#">Click Here</a>
	Snooping	Policy Setup <a href="#">Click Here</a>
		VLAN Setup <a href="#">Click Here</a>
	DHCP Trust Setup	<a href="#">Click Here</a>

The following table describes the labels in this screen.

**Table 122** Advanced Application > IP Source Guard

LABEL	DESCRIPTION
IPv4 Source Guard Setup	Click the link to open screens where you can view and manage static bindings, configure DHCP snooping or ARP inspection and look at various statistics.
IPv6 Source Binding Status	Click the link to open a screen where you can view the current IPv6 dynamic and static bindings or remove dynamic bindings based on IPv6 address and/or IPv6 prefix.
IPv6 Static Binding Setup	Click the link to open a screen where you can manually create IPv6 source guard static binding entries.
IPv6 Source Guard Policy Setup	Click the link to open a screen where you can define policies to have IPv6 source guard forward valid addresses and/or prefixes and allow or block data traffic from all link-local addresses.
IPv6 Source Guard Port Setup	Click the link to open a screen where you can apply the configured IPv6 source guard policy to a port.
IPv6 Snooping Policy Setup	Click the link to open a screen where you can set up DHCPv6 snooping policies for the binding table.
IPv6 Snooping VLAN Setup	Click the link to open a screen where you can enable a DHCPv6 snooping policy on a specific VLAN interface.
IPv6 DHCP Trust Setup	Click the link to open a screen where you can specify which ports are trusted for DHCPv6 snooping.

## 27.3 IPv4 Source Guard Setup

Use this screen to look at the current bindings for DHCP snooping and ARP inspection. Bindings are used

by DHCP snooping and ARP inspection to distinguish between authorized and unauthorized packets in the network. The Switch learns the bindings by snooping DHCP packets (dynamic bindings) and from information provided manually by administrators (static bindings). To open this screen, click **Advanced Application > IP Source Guard > IPv4 Source Guard Setup**.

**Figure 228** Advanced Application > IP Source Guard > IPv4 Source Guard Setup

Index	IP Address	VLAN	MAC Address	Port	Lease	Type
-------	------------	------	-------------	------	-------	------

The following table describes the labels in this screen.

Table 123 Advanced Application > IP Source Guard > IPv4 Source Guard Setup

LABEL	DESCRIPTION
Index	This field displays a sequential number for each binding.
IP Address	This field displays the IP address assigned to the MAC address in the binding.
VLAN	This field displays the source VLAN ID in the binding.
MAC Address	This field displays the source MAC address in the binding.
Port	This field displays the port number in the binding. If this field is blank, the binding applies to all ports.
Lease	This field displays how many days, hours, minutes, and seconds the binding is valid; for example, <b>2d3h4m5s</b> means the binding is still valid for 2 days, 3 hours, 4 minutes, and 5 seconds. This field displays <b>infinity</b> if the binding is always valid (for example, a static binding).
Type	This field displays how the Switch learned the binding.  <b>static:</b> This binding was learned from information provided manually by an administrator.  <b>dhcp-snooping:</b> This binding was learned by snooping DHCP packets.

## 27.4 IPv4 Source Guard Static Binding

Use this screen to manage static bindings for DHCP snooping and ARP inspection. Static bindings are uniquely identified by the MAC address and VLAN ID. Each MAC address and VLAN ID can only be in one static binding. If you try to create a static binding with the same MAC address and VLAN ID as an existing static binding, the new static binding replaces the original one. To open this screen, click **Advanced Application > IP Source Guard > IPv4 Source Guard Setup > Static Binding**.

**Figure 229** Advanced Application > IP Source Guard > IPv4 Source Guard Setup > Static Binding (Standalone Mode)

IP Source Guard Static Binding
[IPv4 SG](#)

**ARP Freeze**

Condition  All  Port List  VLAN List [ARP Freeze](#)

---

**Static Binding**

IP Address

VLAN

MAC Address    
 Any

Port    
 Any

[Add](#) [Cancel](#) [Clear](#)

---

Index	IP Address	VLAN	MAC Address	Port	Lease	Type	
<span style="margin-right: 20px;"><a href="#">Delete</a></span> <a href="#">Cancel</a>							

**Figure 230** Advanced Application > IP Source Guard > IPv4 Source Guard Setup > Static Binding (Stacking Mode)

IP Source Guard Static Binding
[IPv4 SG](#)

**ARP Freeze**

Condition  All  Port List  VLAN List [ARP Freeze](#)

---

**Static Binding**

IP Address

VLAN

MAC Address    
 Any

Port  SLOT 1 ▾ /   
 Any

[Add](#) [Cancel](#) [Clear](#)

---

Index	IP Address	VLAN	MAC Address	Port	Lease	Type	
<span style="margin-right: 20px;"><a href="#">Delete</a></span> <a href="#">Cancel</a>							

The following table describes the labels in this screen.

Table 124 Advanced Application > IP Source Guard > IPv4 Source Guard Setup > Static Binding

LABEL	DESCRIPTION
ARP Freeze	<p>ARP Freeze allows you to automatically create static bindings from the current ARP entries (either dynamically learned or static ARP entries) until the Switch's binding table is full.</p> <p>Note: The ARP learning mode should be set to <b>ARP-Request</b> in the <b>IP Application &gt; ARP Setup &gt; ARP Learning</b> screen before you use the ARP Freeze feature.</p>
Condition	<p><b>All</b> – Select this and click <b>ARP Freeze</b> to have the Switch automatically add all the current ARP entries to the static bindings table.</p> <p><b>Port List</b> – Select this and enter the number of the ports (separated by a comma). ARP entries learned on the specified ports are added to the static bindings table after you click <b>ARP Freeze</b>.</p> <p><b>VLAN List</b> – Select this and enter the ID number of the VLANs (separated by a comma). ARP entries for the specified VLANs are added to the static bindings table after you click <b>ARP Freeze</b>.</p>
Static Binding	
IP Address	Enter the IP address assigned to the MAC address in the binding.
VLAN	Enter the source VLAN ID in the binding.
MAC Address	Enter the source MAC address in the binding. If this binding applies to all MAC addresses, select <b>Any</b> .
Port	Specify the ports in the binding. If this binding has one port, select the first radio button and enter the port number in the field to the right. In stacking mode, the first field is the slot ID and the second field is the port number. If this binding applies to all ports, select <b>Any</b> .
Add	<p>Click this to create a new entry or to update an existing one.</p> <p>This saves your changes to the Switch's run-time memory. The Switch loses these changes if it is turned off or loses power, so use the <b>Save</b> link on the top navigation panel to save your changes to the non-volatile memory when you are done configuring.</p>
Cancel	Click this to reset the values above based on the last selected static binding or, if not applicable, to clear the fields above.
Clear	Click <b>Clear</b> to reset the fields to the factory defaults.
Index	This field displays a sequential number for each binding. Click on an index number to view more details or change the settings.
IP Address	This field displays the IP address assigned to the MAC address in the binding.
VLAN	This field displays the source VLAN ID in the binding.
MAC Address	This field displays the source MAC address in the binding.
Port	This field displays the port number. In stacking mode, the first number represents the slot ID and the second is the port number.
Lease	This field displays how long the binding is valid.
Type	<p>This field displays how the Switch learned the binding.</p> <p><b>static</b>: This binding was learned from information provided manually by an administrator.</p>
	Select an entry's check box to select a specific entry. Otherwise, select the check box in the table heading row to select all entries.
Delete	Select the entries that you want to remove, then click the <b>Delete</b> button to remove the selected entries from the table.
Cancel	Click this to clear the check boxes above.

# CHAPTER 28

# DHCP Snooping

## 28.1 DHCP Snooping Overview

With DHCP snooping, the Switch can build the binding table dynamically by snooping DHCP packets (dynamic bindings) and filter unauthorized DHCP packets in your network.

The Switch uses a binding table to distinguish between authorized and unauthorized DHCP packets in your network. A binding contains these key attributes:

- MAC address
- VLAN ID
- IP address
- Port number

When the Switch receives a DHCP packet, it looks up the appropriate MAC address, VLAN ID, IP address, and port number in the binding table. If there is a binding, the Switch forwards the packet. If there is not a binding, the Switch discards the packet.

### 28.1.1 What You Can Do

- Use the **DHCP Snooping** screen ([Section 28.2 on page 301](#)) to look at various statistics about the DHCP snooping database.
- Use this **DHCP Snooping Configure** screen ([Section 28.3 on page 304](#)) to enable DHCP snooping on the Switch (not on specific VLAN), specify the VLAN where the default DHCP server is located, and configure the DHCP snooping database.
- Use the **DHCP Snooping Port Configure** screen ([Section 28.3.1 on page 306](#)) to specify whether ports are trusted or untrusted ports for DHCP snooping.
- Use the **DHCP Snooping VLAN Configure** screen ([Section 28.3.2 on page 308](#)) to enable DHCP snooping on each VLAN and to specify whether or not the Switch adds DHCP relay agent option 82 information to DHCP requests that the Switch relays to a DHCP server for each VLAN.
- Use the **DHCP Snooping VLAN Port Configure** screen ([Section 28.3.3 on page 309](#)) to apply a different DHCP option 82 profile to certain ports in a VLAN.

## 28.2 DHCP Snooping

Use this screen to look at various statistics about the DHCP snooping database.

To open this screen, click **Advanced Application > IP Source Guard > IPv4 Source Guard Setup > DHCP Snooping**.

**Figure 231** Advanced Application > IP Source Guard > IPv4 Source Guard Setup > DHCP Snooping

DHCP Snooping		IPv4 SG	Configure
<b>Database Status</b>			
Description	Status		
Agent URL			
Write delay timer	300	seconds	
Abort timer	300	seconds	
Agent running	None		
Delay timer expiry	Not Running		
Abort timer expiry	Not Running		
Last succeeded time	None		
Last failed time	None		
Last failed reason	No failure recorded		
<b>Times</b>			
Total attempts	0		
Startup failures	0		
Successful transfers	0		
Failed transfers	0		
Successful reads	0		
Failed reads	0		
Successful writes	0		
Failed writes	0		
<b>Database detail</b>			
Description	Status		
First successful access	None		
<b>Last ignored bindings counters</b>			
Binding collisions	0		
Invalid interfaces	0		
Parse failures	0		
Expired leases	0		
Unsupported vlans	0		
Last ignored time	None		
<b>Total ignored bindings counters</b>			
Binding collisions	0		
Invalid interfaces	0		
Parse failures	0		
Expired leases	0		
Unsupported vlans	0		

The following table describes the labels in this screen.

**Table 125** Advanced Application > IP Source Guard > IPv4 Source Guard Setup > DHCP Snooping

LABEL	DESCRIPTION
Database Status	
	This section displays the current settings for the DHCP snooping database. You can configure them in the <b>DHCP Snooping Configure</b> screen.
Agent URL	This field displays the location of the DHCP snooping database.
Write delay timer	This field displays how long (in seconds) the Switch tries to complete a specific update in the DHCP snooping database before it gives up.
Abort timer	This field displays how long (in seconds) the Switch waits to update the DHCP snooping database after the current bindings change.
	This section displays information about the current update and the next update of the DHCP snooping database.

Table 125 Advanced Application &gt; IP Source Guard &gt; IPv4 Source Guard Setup &gt; DHCP Snooping

LABEL	DESCRIPTION
Agent running	<p>This field displays the status of the current update or access of the DHCP snooping database.</p> <p><b>none:</b> The Switch is not accessing the DHCP snooping database.</p> <p><b>read:</b> The Switch is loading dynamic bindings from the DHCP snooping database.</p> <p><b>write:</b> The Switch is updating the DHCP snooping database.</p>
Delay timer expiry	This field displays how much longer (in seconds) the Switch tries to complete the current update before it gives up. It displays <b>Not Running</b> if the Switch is not updating the DHCP snooping database right now.
Abort timer expiry	This field displays when (in seconds) the Switch is going to update the DHCP snooping database again. It displays <b>Not Running</b> if the current bindings have not changed since the last update.
	This section displays information about the last time the Switch updated the DHCP snooping database.
Last succeeded time	This field displays the last time the Switch updated the DHCP snooping database successfully.
Last failed time	This field displays the last time the Switch updated the DHCP snooping database unsuccessfully.
Last failed reason	This field displays the reason the Switch updated the DHCP snooping database unsuccessfully.
	This section displays historical information about the number of times the Switch successfully or unsuccessfully read or updated the DHCP snooping database.
Total attempts	This field displays the number of times the Switch has tried to access the DHCP snooping database for any reason.
Startup failures	This field displays the number of times the Switch could not create or read the DHCP snooping database when the Switch started up or a new URL is configured for the DHCP snooping database.
Successful transfers	This field displays the number of times the Switch read bindings from or updated the bindings in the DHCP snooping database successfully.
Failed transfers	This field displays the number of times the Switch was unable to read bindings from or update the bindings in the DHCP snooping database.
Successful reads	This field displays the number of times the Switch read bindings from the DHCP snooping database successfully.
Failed reads	This field displays the number of times the Switch was unable to read bindings from the DHCP snooping database.
Successful writes	This field displays the number of times the Switch updated the bindings in the DHCP snooping database successfully.
Failed writes	This field displays the number of times the Switch was unable to update the bindings in the DHCP snooping database.
Database detail	
First successful access	This field displays the first time the Switch accessed the DHCP snooping database for any reason.
Last ignored bindings counters	This section displays the number of times and the reasons the Switch ignored bindings the last time it read bindings from the DHCP binding database. You can clear these counters by restarting the Switch or using CLI commands. See the Ethernet Switch CLI Reference Guide.
Binding collisions	This field displays the number of bindings the Switch ignored because the Switch already had a binding with the same MAC address and VLAN ID.
Invalid interfaces	This field displays the number of bindings the Switch ignored because the port number was a trusted interface or does not exist anymore.

Table 125 Advanced Application &gt; IP Source Guard &gt; IPv4 Source Guard Setup &gt; DHCP Snooping

LABEL	DESCRIPTION
Parse failures	This field displays the number of bindings the Switch ignored because the Switch was unable to understand the binding in the DHCP binding database.
Expired leases	This field displays the number of bindings the Switch ignored because the lease time had already expired.
Unsupported vlans	This field displays the number of bindings the Switch ignored because the VLAN ID does not exist anymore.
Last ignored time	This field displays the last time the Switch ignored any bindings for any reason from the DHCP binding database.
Total ignored bindings counters	This section displays the reasons the Switch has ignored bindings any time it read bindings from the DHCP binding database. You can clear these counters by restarting the Switch or using CLI commands. See the Ethernet Switch CLI Reference Guide.
Binding collisions	This field displays the number of bindings the Switch has ignored because the Switch already had a binding with the same MAC address and VLAN ID.
Invalid interfaces	This field displays the number of bindings the Switch has ignored because the port number was a trusted interface or does not exist anymore.
Parse failures	This field displays the number of bindings the Switch has ignored because the Switch was unable to understand the binding in the DHCP binding database.
Expired leases	This field displays the number of bindings the Switch has ignored because the lease time had already expired.
Unsupported vlans	This field displays the number of bindings the Switch has ignored because the VLAN ID does not exist anymore.

## 28.3 DHCP Snooping Configure

Use this screen to enable DHCP snooping on the Switch (not on specific VLAN), specify the VLAN where the default DHCP server is located, and configure the DHCP snooping database. The DHCP snooping database stores the current bindings on a secure, external TFTP server so that they are still available after a restart.

To open this screen, click **Advanced Application > IP Source Guard > IPv4 Source Guard Setup > DHCP Snooping > Configure**.

**Figure 232** Advanced Application > IP Source Guard > IPv4 Source Guard Setup > DHCP Snooping > Configure

The following table describes the labels in this screen.

**Table 126** Advanced Application > IP Source Guard > IPv4 Source Guard Setup > DHCP Snooping > Configure

LABEL	DESCRIPTION
Active	Select this to enable DHCP snooping on the Switch. You still have to enable DHCP snooping on specific VLAN and specify trusted ports.  Note: The Switch will drop all DHCP requests if you enable DHCP snooping and there are no trusted ports.
DHCP Vlan	Select a VLAN ID if you want the Switch to forward DHCP packets to DHCP servers on a specific VLAN.  Note: You have to enable DHCP snooping on the DHCP VLAN too.  You can select an option 82 profile in the <b>DHCP Snooping VLAN Configure</b> screen to help the DHCP servers distinguish between DHCP requests from different VLAN.  Select <b>Disable</b> if you do not want the Switch to forward DHCP packets to a specific VLAN.
Database	If <b>Timeout interval</b> is greater than <b>Write delay interval</b> , it is possible that the next update is scheduled to occur before the current update has finished successfully or timed out. In this case, the Switch waits to start the next update until it completes the current one.
Agent URL	Enter the location of the DHCP snooping database. The location should be expressed like this: <b>ftp://{domain name or IP address}/directory, if applicable/file name</b> ; for example, <b>ftp://192.168.10.1/database.txt</b> .
Timeout interval	Enter how long (10 – 65535 seconds) the Switch tries to complete a specific update in the DHCP snooping database before it gives up.
Write delay interval	Enter how long (10 – 65535 seconds) the Switch waits to update the DHCP snooping database the first time the current bindings change after an update. Once the next update is scheduled, additional changes in current bindings are automatically included in the next update.
Renew DHCP Snooping URL	Enter the location of a DHCP snooping database, and click <b>Renew</b> if you want the Switch to load it. You can use this to load dynamic bindings from a different DHCP snooping database than the one specified in <b>Agent URL</b> .  When the Switch loads dynamic bindings from a DHCP snooping database, it does not discard the current dynamic bindings first. If there is a conflict, the Switch keeps the dynamic binding in volatile memory and updates the <b>Binding collisions</b> counter in the <b>DHCP Snooping</b> screen.

Table 126 Advanced Application &gt; IP Source Guard &gt; IPv4 Source Guard Setup &gt; DHCP Snooping &gt; Configure (continued)

LABEL	DESCRIPTION
Apply	Click <b>Apply</b> to save your changes to the Switch's run-time memory. The Switch loses these changes if it is turned off or loses power, so use the <b>Save</b> link on the top navigation panel to save your changes to the non-volatile memory when you are done configuring.
Cancel	Click this to reset the values in this screen to their last-saved values.

### 28.3.1 DHCP Snooping Port Configure

Use this screen to specify whether ports are trusted or untrusted ports for DHCP snooping.

Note: The Switch will drop all DHCP requests if you enable DHCP snooping and there are no trusted ports.

You can also specify the maximum number for DHCP packets that each port (trusted or untrusted) can receive each second.

To open this screen, click **Advanced Application > IP Source Guard > IPv4 Source Guard Setup > DHCP Snooping > Configure > Port**.

**Figure 233** Advanced Application > IP Source Guard > IPv4 Source Guard Setup > DHCP Snooping > Configure > Port (Standalone Mode)

Port	Server Trusted state	Rate (pps)
*	Untrusted ▼	
1	Untrusted ▼	0
2	Untrusted ▼	0
3	Untrusted ▼	0
4	Untrusted ▼	0
5	Untrusted ▼	0
6	Untrusted ▼	0
7	Untrusted ▼	0
8	Untrusted ▼	0
9	Untrusted ▼	0

Apply Cancel

**Figure 234** Advanced Application > IP Source Guard > IPv4 Source Guard Setup > DHCP Snooping > Configure > Port (Stacking Mode)

Port	Server Trusted state	Rate (pps)
1/*	Untrusted	
1/1	Untrusted	0
1/2	Untrusted	0
1/3	Untrusted	0
1/4	Untrusted	0
1/5	Untrusted	0
1/6	Untrusted	0
1/7	Untrusted	0
1/8	Untrusted	0
1/9	Untrusted	0
1/10	Untrusted	0
1/11	Untrusted	0

The following table describes the labels in this screen.

**Table 127** Advanced Application > IP Source Guard > IPv4 Source Guard Setup > DHCP Snooping > Configure > Port

LABEL	DESCRIPTION
SLOT	This field appears only in stacking mode. Click the drop-down list to choose the slot number of the Switch in a stack.
Port	This field displays the port number. In stacking mode, the first number represents the slot ID and the second is the port number. Please note that the default stacking ports (the last two ports of your Switch) cannot be configured. They are reserved for stacking only.
*	<p>Settings in this row apply to all ports.</p> <p>Use this row only if you want to make some settings the same for all ports. Use this row first to set the common settings and then make adjustments on a port-by-port basis.</p> <p>Note: Changes in this row are copied to all the ports as soon as you make them.</p>
Server Trusted state	<p>Select whether this port is a trusted port (<b>Trusted</b>) or an untrusted port (<b>Untrusted</b>).</p> <p>Trusted ports are connected to DHCP servers or other switches, and the Switch discards DHCP packets from trusted ports only if the rate at which DHCP packets arrive is too high.</p> <p>Untrusted ports are connected to subscribers, and the Switch discards DHCP packets from untrusted ports in the following situations:</p> <ul style="list-style-type: none"> <li>The packet is a DHCP server packet (for example, OFFER, ACK, or NACK).</li> <li>The source MAC address and source IP address in the packet do not match any of the current bindings.</li> <li>The packet is a RELEASE or DECLINE packet, and the source MAC address and source port do not match any of the current bindings.</li> <li>The rate at which DHCP packets arrive is too high.</li> </ul>
Rate (pps)	Specify the maximum number for DHCP packets (1 – 2048) that the Switch receives from each port each second. The Switch discards any additional DHCP packets. Enter 0 to disable this limit, which is recommended for trusted ports.
Apply	Click <b>Apply</b> to save your changes to the Switch's run-time memory. The Switch loses these changes if it is turned off or loses power, so use the <b>Save</b> link on the top navigation panel to save your changes to the non-volatile memory when you are done configuring.
Cancel	Click this to reset the values in this screen to their last-saved values.

## 28.3.2 DHCP Snooping VLAN Configure

Use this screen to enable DHCP snooping on each VLAN and to specify whether or not the Switch adds DHCP relay agent option 82 information to DHCP requests that the Switch relays to a DHCP server for each VLAN.

To open this screen, click **Advanced Application > IP Source Guard > IPv4 Source Guard Setup > DHCP Snooping > Configure > VLAN**.

**Figure 235** Advanced Application > IP Source Guard > IPv4 Source Guard Setup > DHCP Snooping > Configure > VLAN

The following table describes the labels in this screen.

Table 128 Advanced Application > IP Source Guard > IPv4 Source Guard Setup > DHCP Snooping > Configure > VLAN

LABEL	DESCRIPTION
VLAN Search by VID	Enter the VLAN ID you want to manage. Use a comma (,) to separate individual VLANs or a dash (-) to indicate a range of VLANs. For example, "3,4" or "3-9".
Search	Click this to display the specified range of VLANs in the section below.
VID	This field displays the VLAN ID of each VLAN in the range specified above. If you configure the * VLAN, the settings are applied to all VLANs.
Enabled	Select <b>Yes</b> to enable DHCP snooping on the VLAN. You still have to enable DHCP snooping on the Switch and specify trusted ports.  Note: The Switch will drop all DHCP requests if you enable DHCP snooping and there are no trusted ports.
Option 82 Profile	Select a pre-defined DHCP option 82 profile that the Switch applies to all ports in the specified VLANs. The Switch adds the information (such as slot number, port number, VLAN ID and/or system name) specified in the profile to DHCP requests that it broadcasts to the DHCP VLAN, if specified, or VLAN. You can specify the DHCP VLAN in the <b>DHCP Snooping Configure</b> screen.
Apply	Click <b>Apply</b> to save your changes to the Switch's run-time memory. The Switch loses these changes if it is turned off or loses power, so use the <b>Save</b> link on the top navigation panel to save your changes to the non-volatile memory when you are done configuring.
Cancel	Click this to reset the values in this screen to their last-saved values.
Change Pages	Click <b>Previous</b> or <b>Next</b> to show the previous/next screen if all status information cannot be seen in one screen.

### 28.3.3 DHCP Snooping VLAN Port Configure

Use this screen to apply a different DHCP option 82 profile to certain ports in a VLAN.

To open this screen, click **Advanced Application > IP Source Guard > IPv4 Source Guard Setup > DHCP Snooping > Configure > VLAN > Port**.

**Figure 236** Advanced Application > IP Source Guard > IPv4 Source Guard Setup > DHCP Snooping > Configure > VLAN > Port

The following table describes the labels in this screen.

Table 129 Advanced Application > IP Source Guard > IPv4 Source Guard Setup > DHCP Snooping > Configure > VLAN > Port

LABEL	DESCRIPTION
VID	Enter the ID number of the VLAN you want to configure here.
Port	Enter the number of ports to which you want to apply the specified DHCP option 82 profile. You can enter multiple ports separated by (no space) comma (,) or hyphen (-) for a range. For example, enter "3-5" for ports 3, 4, and 5. Enter "3,5,7" for ports 3, 5, and 7. In stacking mode, the first number represents the slot and the second the port number. Enter 1/1-1/24,2/23 for ports 1 to 24 for the Switch in slot 1 and port 23 for the Switch in slot 2, for example.
Option 82 Profile	Select a pre-defined DHCP option 82 profile that the Switch applies to the specified ports in this VLAN. The Switch adds the information (such as slot number, port number, VLAN ID and/or system name) specified in the profile to DHCP requests that it broadcasts to the DHCP VLAN, if specified, or VLAN. You can specify the DHCP VLAN in the <b>DHCP Snooping Configure</b> screen.  Note: The profile you select here has priority over the one you select in the <b>DHCP Snooping &gt; Configure &gt; VLAN</b> screen.
Add	Click this to create a new entry or to update an existing one.  This saves your changes to the Switch's run-time memory. The Switch loses these changes if it is turned off or loses power, so use the <b>Save</b> link on the top navigation panel to save your changes to the non-volatile memory when you are done configuring.
Cancel	Click this to reset the values above based on the last selected entry or, if not applicable, to clear the fields above.
Clear	Click <b>Clear</b> to reset the fields to the factory defaults.
Index	This field displays a sequential number for each entry. Click an index number to change the settings.
VID	This field displays the VLAN to which the ports belongs.
Port	This field displays the ports to which the Switch applies the settings. In stacking mode, the first number represents the slot and the second the port number.

Table 129 Advanced Application &gt; IP Source Guard &gt; IPv4 Source Guard Setup &gt; DHCP Snooping &gt; Configure &gt; VLAN &gt; Port (continued)

LABEL	DESCRIPTION
Profile Name	This field displays the DHCP option 82 profile that the Switch applies to the ports.
Delete	Select the entries that you want to remove in the <b>Delete</b> column, and then click the <b>Delete</b> button to remove the selected entries from the table.
Cancel	Click this to clear the <b>Delete</b> check boxes above.

## 28.4 Technical Reference

This section provides technical background information on the topics discussed in this chapter.

### 28.4.1 DHCP Snooping Overview

Use DHCP snooping to filter unauthorized DHCP packets on the network and to build the binding table dynamically. This can prevent clients from getting IP addresses from unauthorized DHCP servers.

#### 28.4.1.1 Trusted vs. Untrusted Ports

Every port is either a trusted port or an untrusted port for DHCP snooping. This setting is independent of the trusted or untrusted setting for ARP inspection. You can also specify the maximum number for DHCP packets that each port (trusted or untrusted) can receive each second.

Trusted ports are connected to DHCP servers or other switches. The Switch discards DHCP packets from trusted ports only if the rate at which DHCP packets arrive is too high. The Switch learns dynamic bindings from trusted ports.

Note: If DHCP is enabled and there are no trusted ports, DHCP requests will not succeed.

Untrusted ports are connected to subscribers. The Switch discards DHCP packets from untrusted ports in the following situations:

- The packet is a DHCP server packet (for example, OFFER, ACK, or NACK).
- The source MAC address and source IP address in the packet do not match any of the current bindings.
- The packet is a RELEASE or DECLINE packet, and the source MAC address and source port do not match any of the current bindings.
- The rate at which DHCP packets arrive is too high.

#### 28.4.1.2 DHCP Snooping Database

The Switch stores the binding table in volatile memory. If the Switch restarts, it loads static bindings from permanent memory but loses the dynamic bindings, in which case the devices in the network have to send DHCP requests again. As a result, it is recommended you configure the DHCP snooping database.

The DHCP snooping database maintains the dynamic bindings for DHCP snooping and ARP inspection in a file on an external TFTP server. If you set up the DHCP snooping database, the Switch can reload the dynamic bindings from the DHCP snooping database after the Switch restarts.

You can configure the name and location of the file on the external TFTP server. The file has the following format:

**Figure 237** DHCP Snooping Database File Format

```
<initial-checksum>
TYPE DHCP-SNOOPING
VERSION 1
BEGIN
<binding-1> <checksum-1>
<binding-2> <checksum-1-2>
...
...
<binding-n> <checksum-1-2-...-n>
END
```

The <initial-checksum> helps distinguish between the bindings in the latest update and the bindings from previous updates. Each binding consists of 72 bytes, a space, and another checksum that is used to validate the binding when it is read. If the calculated checksum is not equal to the checksum in the file, that binding and all others after it are ignored.

### 28.4.1.3 DHCP Relay Option 82 Information

The Switch can add information to DHCP requests that it does not discard. This provides the DHCP server more information about the source of the requests. The Switch can add the following information:

- Slot ID (1 byte), port ID (1 byte), and source VLAN ID (2 bytes)
- System name (up to 32 bytes)

This information is stored in an Agent Information field in the option 82 field of the DHCP headers of client DHCP request frames.

When the DHCP server responds, the Switch removes the information in the Agent Information field before forwarding the response to the original source.

You can configure this setting for each source VLAN. This setting is independent of the DHCP relay settings.

### 28.4.1.4 Configuring DHCP Snooping

Follow these steps to configure DHCP snooping on the Switch.

- 1 Enable DHCP snooping on the Switch.
- 2 Enable DHCP snooping on each VLAN, and configure DHCP relay option 82.
- 3 Configure trusted and untrusted ports, and specify the maximum number of DHCP packets that each port can receive per second.
- 4 Configure static bindings.

# CHAPTER 29

## ARP Inspection

### 29.1 ARP Inspection Status

Use this screen to look at the current list of MAC address filters that were created because the Switch identified an unauthorized ARP packet. When the Switch identifies an unauthorized ARP packet, it automatically creates a MAC address filter to block traffic from the source MAC address and source VLAN ID of the unauthorized ARP packet. To open this screen, click **Advanced Application > IP Source Guard > IPv4 Source Guard Setup > ARP Inspection**.

**Figure 238** Advanced Application > IP Source Guard > IPv4 Source Guard Setup > ARP Inspection Status

The following table describes the labels in this screen.

**Table 130** Advanced Application > IP Source Guard > IPv4 Source Guard Setup > ARP Inspection Status

LABEL	DESCRIPTION
Total number of filters	This field displays the current number of MAC address filters that were created because the Switch identified unauthorized ARP packets.
Index	This field displays a sequential number for each MAC address filter.
MAC Address	This field displays the source MAC address in the MAC address filter.
VID	This field displays the source VLAN ID in the MAC address filter.
Port	This field displays the source port of the discarded ARP packet. In stacking mode, the first number represents the slot and the second the port number.
Expiry (sec)	This field displays how long (in seconds) the MAC address filter remains in the Switch. You can also delete the record manually ( <b>Delete</b> ).
	Select an entry's check box to select a specific entry. Otherwise, select the check box in the table heading row to select all entries.
Delete	Click this to remove the selected entries.
Cancel	Click this to clear the <b>Delete</b> check boxes above.
Change Pages	Click <b>Previous Page</b> or <b>Next Page</b> to show the previous or next screen if all status information cannot be seen in one screen.

## 29.1.1 ARP Inspection VLAN Status

Use this screen to look at various statistics about ARP packets in each VLAN. To open this screen, click **Advanced Application > IP Source Guard > IPv4 Source Guard Setup > ARP Inspection > VLAN Status**.

**Figure 239** Advanced Application > IP Source Guard > IPv4 Source Guard Setup > ARP Inspection > VLAN Status

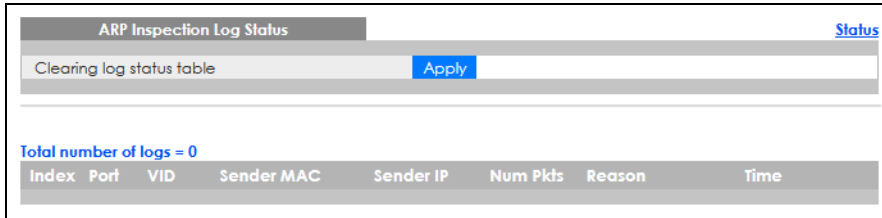
The following table describes the labels in this screen.

**Table 131** Advanced Application > IP Source Guard > IPv4 Source Guard Setup > ARP Inspection > VLAN Status

LABEL	DESCRIPTION
VLAN Search by VID	Specify the VLANs you want to view in the section below. Use a comma (,) to separate individual VLANs or a dash (-) to indicates a range of VLANs. For example, "3,4" or "3-9".
Search	Click this to display the specified range of VLANs in the section below.
The Number of VLAN	This is the number of VLANs that match the searching criteria and display in the list below. This field displays only when you use the <b>Search</b> button to look for certain VLANs.
VID	This field displays the VLAN ID of each VLAN in the range specified above.
Received	This field displays the total number of ARP packets received from the VLAN since the Switch last restarted.
Request	This field displays the total number of ARP Request packets received from the VLAN since the Switch last restarted.
Reply	This field displays the total number of ARP Reply packets received from the VLAN since the Switch last restarted.
Forwarded	This field displays the total number of ARP packets the Switch forwarded for the VLAN since the Switch last restarted.
Dropped	This field displays the total number of ARP packets the Switch discarded for the VLAN since the Switch last restarted.
Change Pages	Click <b>Previous</b> or <b>Next</b> to show the previous/next screen if all status information cannot be seen in one screen.

## 29.1.2 ARP Inspection Log Status

Use this screen to look at log messages that were generated by ARP packets and that have not been sent to the syslog server yet. To open this screen, click **Advanced Application > IP Source Guard > IPv4 Source Guard Setup > ARP Inspection > Log Status**.

**Figure 240** Advanced Application > IP Source Guard > IPv4 Source Guard Setup > ARP Inspection > Log Status

The following table describes the labels in this screen.

**Table 132** Advanced Application > IP Source Guard > IPv4 Source Guard Setup > ARP Inspection > Log Status

LABEL	DESCRIPTION
Clearing log status table	Click <b>Apply</b> to remove all the log messages that were generated by ARP packets and that have not been sent to the syslog server yet.
Total number of logs	This field displays the number of log messages that were generated by ARP packets and that have not been sent to the syslog server yet. If one or more log messages are dropped due to unavailable buffer, there is an entry called <b>overflow</b> with the current number of dropped log messages.
Index	This field displays a sequential number for each log message.
Port	This field displays the source port of the ARP packet. In stacking mode, the first number represents the slot and the second the port number.
VID	This field displays the source VLAN ID of the ARP packet.
Sender MAC	This field displays the source MAC address of the ARP packet.
Sender IP	This field displays the source IP address of the ARP packet.
Num Pkts	This field displays the number of ARP packets that were consolidated into this log message. The Switch consolidates identical log messages generated by ARP packets in the log consolidation interval into one log message. You can configure this interval in the <b>ARP Inspection Configure</b> screen.
Reason	This field displays the reason the log message was generated.  <b>dhcp deny:</b> An ARP packet was discarded because it violated a dynamic binding with the same MAC address and VLAN ID.  <b>static deny:</b> An ARP packet was discarded because it violated a static binding with the same MAC address and VLAN ID.  <b>deny:</b> An ARP packet was discarded because there were no bindings with the same MAC address and VLAN ID.  <b>dhcp permit:</b> An ARP packet was forwarded because it matched a dynamic binding.  <b>static permit:</b> An ARP packet was forwarded because it matched a static binding.  In the <b>ARP Inspection VLAN Configure</b> screen, you can configure the Switch to generate log messages when ARP packets are discarded or forwarded based on the VLAN ID of the ARP packet.
Time	This field displays when the log message was generated.

## 29.2 ARP Inspection Configure

Use this screen to enable ARP inspection on the Switch. You can also configure the length of time the Switch stores records of discarded ARP packets and global settings for the ARP inspection log. To open

this screen, click **Advanced Application > IP Source Guard > IPv4 Source Guard Setup > ARP Inspection > Configure**.

**Figure 241** Advanced Application > IP Source Guard > IPv4 Source Guard Setup > ARP Inspection > Configure

The following table describes the labels in this screen.

**Table 133** Advanced Application > IP Source Guard > IPv4 Source Guard Setup > ARP Inspection > Configure

LABEL	DESCRIPTION
Active	Select this to enable ARP inspection on the Switch. You still have to enable ARP inspection on specific VLAN and specify trusted ports.
Filter Aging Time	
Filter aging time	This setting has no effect on existing MAC address filters.  Enter how long (1 – 2147483647 seconds) the MAC address filter remains in the Switch after the Switch identifies an unauthorized ARP packet. The Switch automatically deletes the MAC address filter afterwards. Type 0 if you want the MAC address filter to be permanent.
Log Profile	
Log buffer size	Enter the maximum number (1 – 1024) of log messages that were generated by ARP packets and have not been sent to the syslog server yet. Make sure this number is appropriate for the specified <b>Syslog rate</b> and <b>Log interval</b> .  If the number of log messages in the Switch exceeds this number, the Switch stops recording log messages and simply starts counting the number of entries that were dropped due to unavailable buffer. Click <b>Clearing log status table</b> in the <b>ARP Inspection Log Status</b> screen to clear the log and reset this counter.
Syslog rate	Type the maximum number of syslog messages the Switch can send to the syslog server in one batch. This number is expressed as a rate because the batch frequency is determined by the <b>Log Interval</b> . You must configure the syslog server to use this. Enter 0 if you do not want the Switch to send log messages generated by ARP packets to the syslog server.  The relationship between <b>Syslog rate</b> and <b>Log interval</b> is illustrated in the following examples: <ul style="list-style-type: none"> <li>Four invalid ARP packets per second, <b>Syslog rate</b> is 5, <b>Log interval</b> is 1: the Switch sends 4 syslog messages every second.</li> <li>Six invalid ARP packets per second, <b>Syslog rate</b> is 5, <b>Log interval</b> is 2: the Switch sends 5 syslog messages every 2 seconds.</li> </ul>
Log interval	Type how often (1 – 86400 seconds) the Switch sends a batch of syslog messages to the syslog server. Enter 0 if you want the Switch to send syslog messages immediately. See <b>Syslog rate</b> for an example of the relationship between <b>Syslog rate</b> and <b>Log interval</b> .

Table 133 Advanced Application &gt; IP Source Guard &gt; IPv4 Source Guard Setup &gt; ARP Inspection &gt; Configure (continued)

LABEL	DESCRIPTION
Apply	Click <b>Apply</b> to save your changes to the Switch's run-time memory. The Switch loses these changes if it is turned off or loses power, so use the <b>Save</b> link on the top navigation panel to save your changes to the non-volatile memory when you are done configuring.
Cancel	Click this to reset the values in this screen to their last-saved values.

## 29.2.1 ARP Inspection Port Configure

Use this screen to specify whether ports are trusted or untrusted ports for ARP inspection. You can also specify the maximum rate at which the Switch receives ARP packets on each untrusted port. To open this screen, click **Advanced Application > IP Source Guard > IPv4 Source Guard Setup > ARP Inspection > Configure > Port**.

Figure 242 Advanced Application &gt; IP Source Guard &gt; IPv4 Source Guard Setup &gt; ARP Inspection &gt; Configure &gt; Port (Standalone Mode)

Port	Trusted State	Rate (pps)	Limit Burst interval (seconds)
*	Untrusted ▼		
1	Untrusted ▼	15	1
2	Untrusted ▼	15	1
3	Untrusted ▼	15	1
4	Untrusted ▼	15	1
5	Untrusted ▼	15	1
6	Untrusted ▼	15	1
7	Untrusted ▼	15	1
8	Untrusted ▼	15	1
9	Untrusted ▼	15	1

Figure 243 Advanced Application &gt; IP Source Guard &gt; IPv4 Source Guard Setup &gt; ARP Inspection &gt; Configure &gt; Port (Stacking Mode)

Port	Trusted State	Rate (pps)	Limit Burst interval (seconds)
1/*	Untrusted ▼		
1/1	Untrusted ▼	15	1
1/2	Untrusted ▼	15	1
1/3	Untrusted ▼	15	1
1/4	Untrusted ▼	15	1
1/5	Untrusted ▼	15	1
1/6	Untrusted ▼	15	1
1/7	Untrusted ▼	15	1
1/8	Untrusted ▼	15	1
1/9	Untrusted ▼	15	1
1/10	Untrusted ▼	15	1
1/11	Untrusted ▼	15	1

The following table describes the labels in this screen.

Table 134 Advanced Application > IP Source Guard > IPv4 Source Guard Setup > ARP Inspection > Configure > Port

LABEL	DESCRIPTION
SLOT	This field appears only in stacking mode. Click the drop-down list to choose the slot number of the Switch in a stack.
Port	This field displays the port number. In stacking mode, the first number represents the slot ID and the second is the port number. Please note that the default stacking ports (the last two ports of your Switch) cannot be configured. They are reserved for stacking only.
*	<p>Settings in this row apply to all ports.</p> <p>Use this row only if you want to make some settings the same for all ports. Use this row first to set the common settings and then make adjustments on a port-by-port basis.</p> <p>Note: Changes in this row are copied to all the ports as soon as you make them.</p>
Trusted State	<p>Select whether this port is a trusted port (<b>Trusted</b>) or an untrusted port (<b>Untrusted</b>).</p> <p>The Switch does not discard ARP packets on trusted ports for any reason.</p> <p>The Switch discards ARP packets on untrusted ports in the following situations:</p> <ul style="list-style-type: none"> <li>• The sender's information in the ARP packet does not match any of the current bindings.</li> <li>• The rate at which ARP packets arrive is too high. You can specify the maximum rate at which ARP packets can arrive on untrusted ports.</li> </ul>
Limit	Rate and Burst Interval settings have no effect on trusted ports.
Rate (pps)	Specify the maximum rate (1 – 2048 packets per second) at which the Switch receives ARP packets from each port. The Switch discards any additional ARP packets. Enter 0 to disable this limit.
Burst interval (seconds)	<p>The burst interval is the length of time over which the rate of ARP packets is monitored for each port. For example, if the Rate is 15 pps and the burst interval is 1 second, then the Switch accepts a maximum of 15 ARP packets in every one-second interval. If the burst interval is 5 seconds, then the Switch accepts a maximum of 75 ARP packets in every five-second interval.</p> <p>Enter the length (1 – 15 seconds) of the burst interval.</p>
Apply	Click <b>Apply</b> to save your changes to the Switch's run-time memory. The Switch loses these changes if it is turned off or loses power, so use the <b>Save</b> link on the top navigation panel to save your changes to the non-volatile memory when you are done configuring.
Cancel	Click this to reset the values in this screen to their last-saved values.

## 29.2.2 ARP Inspection VLAN Configure

Use this screen to enable ARP inspection on each VLAN and to specify when the Switch generates log messages for receiving ARP packets from each VLAN. To open this screen, click **Advanced Application > IP Source Guard > IPv4 Source Guard Setup > ARP Inspection > Configure > VLAN**.

**Figure 244** Advanced Application > IP Source Guard > IPv4 Source Guard Setup > ARP Inspection > Configure > VLAN

The following table describes the labels in this screen.

**Table 135** Advanced Application > IP Source Guard > IPv4 Source Guard Setup > ARP Inspection > Configure > VLAN

LABEL	DESCRIPTION
VLAN Search by VID	Specify the VLANs you want to manage in the section below. Use a comma (,) to separate individual VLANs or a dash (-) to indicates a range of VLANs. For example, "3,4" or "3-9".
Search	Click this to display the specified range of VLANs in the section below.
VID	This field displays the VLAN ID of each VLAN in the range specified above. If you configure the * VLAN, the settings are applied to all VLANs.
Enabled	Select <b>Yes</b> to enable ARP inspection on the VLAN. Select <b>No</b> to disable ARP inspection on the VLAN.
Log	Specify when the Switch generates log messages for receiving ARP packets from the VLAN. <b>None:</b> The Switch does not generate any log messages when it receives an ARP packet from the VLAN. <b>Deny:</b> The Switch generates log messages when it discards an ARP packet from the VLAN. <b>Permit:</b> The Switch generates log messages when it forwards an ARP packet from the VLAN. <b>All:</b> The Switch generates log messages every time it receives an ARP packet from the VLAN.
Apply	Click <b>Apply</b> to save your changes to the Switch's run-time memory. The Switch loses these changes if it is turned off or loses power, so use the <b>Save</b> link on the top navigation panel to save your changes to the non-volatile memory when you are done configuring.
Cancel	Click this to reset the values in this screen to their last-saved values.
Change Pages	Click <b>Previous</b> or <b>Next</b> to show the previous or next screen if all status information cannot be seen in one screen.

## 29.3 IPv6 Source Guard Overview

The purpose of IPv6 source guard is to distinguish between authorized and unauthorized users by using a binding table that validates the source of IPv6 traffic. The binding table can be manually created or be learned through Dynamic Host Configuration Protocol version 6 snooping (DHCPv6 snooping). IPv6 source guard can deny IPv6 traffic from an unknown source. The IPv6 source guard binding table includes:

- IPv6 address
- IPv6 prefix
- VLAN ID
- Port number
- MAC address

Enable IPv6 source guard on a port for the Switch to check incoming IPv6 packets on that port. A packet is allowed when it matches any entry in the IPSG binding table. If a user tries to send IPv6 packets to the Switch that do not match an entry in the IPSG binding table, the Switch will drop these packets. The Switch forwards matching traffic normally. The IPv6 source guard related screens are available in standalone mode.

## 29.4 IPv6 Source Binding Status

Use this screen to look at the current IPv6 dynamic and static bindings and to remove dynamic bindings based on IPv6 address and/or IPv6 prefix. Bindings are used to distinguish between authorized and unauthorized packets in the network. The Switch learns the bindings by snooping DHCP packets (dynamic bindings) and from information provided manually by administrators (static bindings). To open this screen, click **Advanced Application > IP Source Guard > IPv6 Source Binding Status**.

**Figure 245** Advanced Application > IP Source Guard > IPv6 Source Binding Status

The following table describes the labels in this screen.

**Table 136** Advanced Application > IP Source Guard > IPv6 Source Binding Status

LABEL	DESCRIPTION
Clear Dynamic Source Binding	Specify how you want the Switch to remove dynamic IPv6 source binding entries when you click <b>Flush</b> . <ul style="list-style-type: none"> <li>• Select <b>All</b> to remove all of the dynamic entries from the IPv6 source binding table.</li> <li>• Select <b>IPv6 Address</b> and enter an IPv6 address to remove the dynamic entries snooped with the specified IPv6 address.</li> <li>• Select <b>IPv6 Prefix</b> and enter a Prefix address to remove the dynamic entries snooped with the specified Prefix address.</li> </ul>
Flush	Click this to remove dynamic IPv6 source binding entries according to your selections.
Cancel	Click this to reset the values above based or if not applicable, to clear the fields above.
Index	This field displays a sequential number for each binding.
Source Address	This field displays the source IP address in the binding. If the entry is blank, this field will not be checked in the binding.

Table 136 Advanced Application &gt; IP Source Guard &gt; IPv6 Source Binding Status (continued)

LABEL	DESCRIPTION
MAC Address	This field displays the source MAC address in the binding. If the entry is blank, this field will not be checked in the binding.
VLAN	This field displays the source VLAN ID in the binding. If the entry is blank, this field will not be checked in the binding.
Port	This field displays the port number in the binding. If this field is blank, the binding applies to all ports.
Lease	This field displays how many days, hours, minutes, and seconds the binding is valid; for example, <b>2d3h4m5s</b> means the binding is still valid for 2 days, 3 hours, 4 minutes, and 5 seconds. This field displays <b>infinity</b> if the binding is always valid (for example, a static binding).
Type	This field displays how the Switch learned the binding.  <b>S:</b> This static binding was learned from information provided manually by an administrator.  <b>DH:</b> This dhcp-snooping binding was learned by snooping DHCP packets.

## 29.5 IPv6 Static Binding Setup

Use this screen to manually create an IPv6 source guard binding table entry and manage IPv6 static bindings. Static bindings are uniquely identified by the source IPv6 address / prefix. Each source IPv6 address / prefix can only be in one static binding. If you try to create a static binding with the same source IPv6 address / prefix as an existing static binding, the new static binding replaces the original one. To open this screen, click **Advanced Application > IP Source Guard > IPv6 Static Binding Setup**.

Figure 246 Advanced Application &gt; IP Source Guard &gt; IPv6 Static Binding Setup (Standalone Mode)

- Title Bar:** 'IPv6 Static Binding' and 'IPSG' link.
- Source Address:** Radio buttons for 'IPv6 Address' (selected) and 'IPv6 Prefix'.
- MAC Address:** Radio buttons for a specific MAC address (selected) and 'Any'.
- VLAN:** Radio buttons for a specific VLAN ID (selected) and 'Any'.
- Port:** Radio buttons for a specific port number (selected) and 'Any'.
- Buttons:** 'Add', 'Cancel', and 'Clear' buttons.
- Table:** A table with columns: Index, Source Address, MAC Address, VLAN, Port, and a checkbox.
- Bottom Buttons:** 'Delete' and 'Cancel' buttons.

**Figure 247** Advanced Application > IP Source Guard > IPv6 Static Binding Setup (Stacking Mode)

The following table describes the labels in this screen.

Table 137 Advanced Application &gt; IP Source Guard &gt; IPv6 Static Binding Setup

LABEL	DESCRIPTION
IPv6 Static Binding	
Source Address	Enter the IPv6 address or IPv6 prefix and prefix length in the binding.
MAC Address	Enter the source MAC address in the binding. If this binding does not check this field, select <b>Any</b> .  Note: You cannot choose <b>Any</b> for all three of <b>MAC Address</b> , <b>VLAN</b> and <b>Port</b> . You must fill in at least one.
VLAN	Enter the source VLAN ID in the binding. If this binding does not check this field, select <b>Any</b> .
Port	Specify the ports in the binding. If this binding has one port, select the first radio button and enter the port number in the field to the right. In stacking mode, the first field is the slot ID and the second field is the port number. If this binding applies to all ports, select <b>Any</b> .
Add	Click this to create the specified static binding or to update an existing one.
Cancel	Click this to reset the values above based or if not applicable, to clear the fields above.
Clear	Click this to clear the fields above.
Index	This field displays a sequential number for each binding.
Source Address	This field displays the IPv6 address or IPv6 prefix and prefix length in the binding.
MAC Address	This field displays the source MAC address in the binding. If the entry is blank, this field will not be checked in the binding.
VLAN	This field displays the source VLAN ID in the binding. If the entry is blank, this field will not be checked in the binding.
Port	This field displays the port number in the binding. If this field is blank, the binding applies to all ports. In stacking mode, the first number represents the slot and the second the port number
	Select an entry's check box to select a specific entry. Otherwise, select the check box in the table heading row to select all entries.
Delete	Select an entry check box and click <b>Delete</b> to remove the specified entry.
Cancel	Click this to clear the <b>Delete</b> check boxes above.

## 29.6 IPv6 Source Guard Policy Setup

Use this screen to have IPv6 source guard forward valid IPv6 addresses and/or IPv6 prefixes that are stored in the binding table and allow or block data traffic from all link-local addresses. To open this screen, click **Advanced Application > IP Source Guard > IPv6 Source Guard Policy Setup**.

- If you select **Validate Address** and not **Validate Prefix**, traffic for a binding entry that matches a IPv6 address and VLAN ID, port number, and MAC address will be forwarded. If this binding entry is a IPv6 prefix, the traffic will be denied.
- If you select **Validate Prefix** and not **Validate Address**, traffic for a binding entry that matches a IPv6 prefix and VLAN ID, port number, and MAC address will be forwarded. If this binding entry is a IPv6 address, the traffic will be denied.
- If you select both **Validate Prefix** and **Validate Address** then traffic matching either IPv6 address or prefix will be forwarded.

**Figure 248** Advanced Application > IP Source Guard > IPv6 Source Guard Policy Setup

The following table describes the labels in this screen.

**Table 138** Advanced Application > IP Source Guard > IPv6 Source Guard Policy Setup

LABEL	DESCRIPTION
Name	Enter a descriptive name for identification purposes for this IPv6 source guard policy.
Validate Address	Select <b>Validate Address</b> to have IPv6 source guard forward valid addresses that are stored in the binding table.
Validate Prefix	Select <b>Validate Prefix</b> to have IPv6 source guard forward valid prefixes that are stored in the binding table.
Link Local	Select <b>Permit</b> to allow data traffic from all link-local addresses; otherwise leave the setting at <b>Deny</b> . A link-local address is an IPv6 unicast address that can be automatically configured on any interface using the link-local prefix FE80::/10 and the interface identifier in the modified EUI-64 format.
Add	Click this to create the IPv6 source guard policy or to update an existing one.
Cancel	Click this to reset the values above or if not applicable, to clear the fields above.
Clear	Click this to clear the fields above.
Index	This field displays a sequential number for each policy.
Name	This field displays the descriptive name for identification purposes for this IPv6 source guard policy.
Validate Address	This field displays the <b>Validate Address</b> status for this IPv6 source guard policy.
Validate Prefix	This field displays the <b>Validate Prefix</b> status for this IPv6 source guard policy.
Link Local	This field displays the <b>Link Local</b> traffic status for this IPv6 source guard policy.

Table 138 Advanced Application &gt; IP Source Guard &gt; IPv6 Source Guard Policy Setup (continued)

LABEL	DESCRIPTION
	Select an entry's check box to select a specific entry. Otherwise, select the check box in the table heading row to select all entries.
Delete	Select an entry check box and click <b>Delete</b> to remove the specified entry.
Cancel	Click this to clear the <b>Delete</b> check boxes above.

## 29.7 IPv6 Source Guard Port Setup

Use this screen to apply configured IPv6 source guard policies to ports you specify. Use port \* to apply a policy to all ports. To open this screen, click **Advanced Application > IP Source Guard > IPv6 Source Guard Port Setup**.

**Figure 249** Advanced Application > IP Source Guard > IPv6 Source Guard Port Setup (Standalone Mode)

Port	Policy Name
*	▼
1	▼
2	▼
3	▼
4	▼
5	▼
6	▼
7	▼
8	▼
9	▼
10	▼
11	▼
12	▼
13	▼
14	▼
15	▼
16	▼
17	▼
18	▼
19	▼
20	▼
21	▼
22	▼
23	▼
24	▼
25	▼
26	▼
27	▼

Apply Cancel

**Figure 250** Advanced Application > IP Source Guard > IPv6 Source Guard Port Setup (Stacking Mode)

IPv6 Source Guard Port Setup		IPSG
SLOT 1 ▼		
Port	Policy Name	
1/*	▼	
1/1	▼	
1/2	▼	
1/3	▼	
1/4	▼	
1/5	▼	
1/6	▼	
1/7	▼	
1/8	▼	
1/9	▼	
1/10	▼	
1/11	▼	
Apply Cancel		

The following table describes the labels in this screen.

Table 139 Advanced Application &gt; IP Source Guard &gt; IPv6 Source Guard Port Setup

LABEL	DESCRIPTION
SLOT	This field appears only in stacking mode. Click the drop-down list to choose the slot number of the Switch in a stack.
Port	This field displays the port number. In stacking mode, the first number represents the slot ID and the second is the port number. Please note that the default stacking ports (the last two ports of your Switch) cannot be configured. They are reserved for stacking only.
*	Settings in this row apply to all ports.  Use this row only if you want to make some settings the same for all ports. Use this row first to set the common settings and then make adjustments on a port-by-port basis.  Note: Changes in this row are copied to all the ports as soon as you make them.
Policy Name	Select an IPv6 source guard policy that the Switch will apply to this port.
Apply	Click <b>Apply</b> to save your changes to the Switch's run-time memory. The Switch loses these changes if it is turned off or loses power, so use the <b>Save</b> link on the top navigation panel to save your changes to the non-volatile memory when you are done configuring.
Cancel	Click this to reset the values in this screen to their last-saved values.

## 29.8 IPv6 Snooping Policy Setup

Use this screen to dynamically create an IPv6 source guard binding table using a DHCPv6 snooping policy. A DHCPv6 snooping policy lets the Switch sniff DHCPv6 packets sent from a DHCPv6 server to a DHCPv6 client when it is assigning an IPv6 address. When a DHCPv6 client successfully gets a valid IPv6 address, DHCPv6 snooping builds the binding table dynamically. To open this screen, click **Advanced Application > IP Source Guard > IPv6 Snooping Policy Setup**.

Note: If you do not select **Protocol** and **Prefix Glean**, then the Switch cannot perform DHCPv6 snooping.

**Figure 251** Advanced Application > IP Source Guard > IPv6 Snooping Policy Setup

The following table describes the labels in this screen.

**Table 140** Advanced Application > IP Source Guard > IPv6 Snooping Policy Setup

LABEL	DESCRIPTION
Name	Enter a descriptive name for identification purposes for this IPv6 snooping policy.
Protocol	Select <b>DHCP</b> to let the Switch sniff DHCPv6 packets sent from a DHCPv6 server to a DHCPv6 client.
Prefix Glean	Select this to learn the IPv6 prefix and length from DHCPv6 sniffed packets.
Limit Address Count	This is the number of IPv6 addresses and prefixes learned using the IPv6 snooping policy.  Note: The maximum limit address count is the maximum size of the IPv6 source guard binding table. See the product data sheet for the latest specifications.
Add	Click this to create the IPv6 source guard policy or to update an existing one.
Cancel	Click this to reset the values above or if not applicable, to clear the fields above.
Clear	Click this to clear the fields above.
Index	This field displays a sequential number for each IPv6 snooping policy.
Name	This field displays the descriptive name for identification purposes for this IPv6 source guard policy.
Protocol	This field displays the protocols learned from DHCPv6 sniffed packets.
Prefix Glean	This field displays the IPv6 prefixes learned from DHCPv6 sniffed packets.
Limit Address Count	This field displays the number of IPv6 addresses and prefixes learned using the IPv6 snooping policy.
	Select an entry's check box to select a specific entry. Otherwise, select the check box in the table heading row to select all entries.
Delete	Select an entry check box and click <b>Delete</b> to remove the specified entry.
Cancel	Click this to clear the <b>Delete</b> check boxes above.

## 29.9 IPv6 Snooping VLAN Setup

Use this screen to enable a DHCPv6 snooping policy on a specific VLAN interface. To open this screen, click **Advanced Application > IP Source Guard > IPv6 Snooping VLAN Setup**.

**Figure 252** Advanced Application > IP Source Guard > IPv6 Snooping VLAN Setup

The following table describes the labels in this screen.

Table 141 Advanced Application &gt; IP Source Guard &gt; IPv6 Snooping VLAN Setup

LABEL	DESCRIPTION
Interface	Select the VLAN interface to apply the selected DHCPv6 snooping policy.
Policy	Select the IPv6 snooping policy to apply to this VLAN interface.
Add	Click this to create the IPv6 source guard policy or to update an existing one.
Cancel	Click this to reset the values above or if not applicable, to clear the fields above.
Clear	Click this to clear the fields above.
Index	This field displays a sequential number for each binding.
Interface	This field displays the VLAN interface.
Policy	This field displays the DHCPv6 snooping policy.
	Select an entry's check box to select a specific entry. Otherwise, select the check box in the table heading row to select all entries.
Delete	Select an entry check box and click <b>Delete</b> to remove the specified entry.
Cancel	Click this to clear the <b>Delete</b> check boxes above.

## 29.10 IPv6 DHCP Trust Setup

Use this screen to specify which ports are trusted for DHCPv6 snooping. To open this screen, click **Advanced Application > IP Source Guard > IPv6 DHCP Trust Setup**.

Note: DHCPv6 solicit packets are sent from a DHCPv6 client to a DHCPv6 server. Reply packets from a DHCPv6 server connected to an untrusted port are discarded.

Use port \* to have all ports be **Untrusted** or **Trusted**.

**Figure 253** Advanced Application > IP Source Guard > IPv6 DHCP Trust Setup (Standalone Mode)

DHCP Trust	
<b>Trust Setting</b>	
Active	<input type="checkbox"/>
<b>Port Setting</b>	
Port	Trusted State
*	Untrusted ▼
1	Untrusted ▼
2	Untrusted ▼
3	Untrusted ▼
4	Untrusted ▼
5	Untrusted ▼
6	Untrusted ▼
7	Untrusted ▼
8	Untrusted ▼
9	Untrusted ▼
<input type="button" value="Apply"/> <input type="button" value="Cancel"/>	

**Figure 254** Advanced Application > IP Source Guard > IPv6 DHCP Trust Setup (Stacking Mode)

DHCP Trust	
<b>Trust Setting</b>	
Active	<input type="checkbox"/>
<b>Port Setting</b>	
SLOT 1 ▼	
Port	Trusted State
1/*	Untrusted ▼
1/1	Untrusted ▼
1/2	Untrusted ▼
1/3	Untrusted ▼
1/4	Untrusted ▼
1/5	Untrusted ▼
1/6	Untrusted ▼
1/7	Untrusted ▼
1/8	Untrusted ▼
1/9	Untrusted ▼
1/10	Untrusted ▼
<input type="button" value="Apply"/> <input type="button" value="Cancel"/>	

The following table describes the labels in this screen.

Table 142 Advanced Application &gt; IP Source Guard &gt; IPv6 DHCP Trust Setup

LABEL	DESCRIPTION
Trust Setting	
Active	Select this to specify whether ports are trusted or untrusted ports for DHCP snooping. If you do not select this then <b>IPv6 DHCP Trust</b> is not used and all ports are automatically trusted.
Port Setting	
SLOT	This field appears only in stacking mode. Click the drop-down list to choose the slot number of the Switch in a stack.
Port	This field displays the port number. In stacking mode, the first number represents the slot ID and the second is the port number. Please note that the default stacking ports (the last two ports of your Switch) cannot be configured. They are reserved for stacking only.

Table 142 Advanced Application &gt; IP Source Guard &gt; IPv6 DHCP Trust Setup (continued)

LABEL	DESCRIPTION
*	<p>Settings in this row apply to all ports.</p> <p>Use this row only if you want to make some settings the same for all ports. Use this row first to set the common settings and then make adjustments on a port-by-port basis.</p> <p>Note: Changes in this row are copied to all the ports as soon as you make them.</p>
Trusted State	<p>Select whether this port is a trusted port (<b>Trusted</b>) or an untrusted port (<b>Untrusted</b>).</p> <p>Trusted ports are connected to DHCPv6 servers or other switches.</p> <p>Untrusted ports are connected to subscribers, and the Switch discards DHCPv6 packets from untrusted ports in the following situations:</p> <ul style="list-style-type: none"> <li>The packet is a DHCPv6 server packet (for example, ADVERTISE, REPLY, or RELAY-REPLY).</li> <li>The source MAC address and source IP address in the packet do not match any of the current bindings.</li> </ul>
Apply	Click <b>Apply</b> to save your changes to the Switch's run-time memory. The Switch loses these changes if it is turned off or loses power, so use the <b>Save</b> link on the top navigation panel to save your changes to the non-volatile memory when you are done configuring.
Cancel	Click this to reset the values in this screen to their last-saved values.

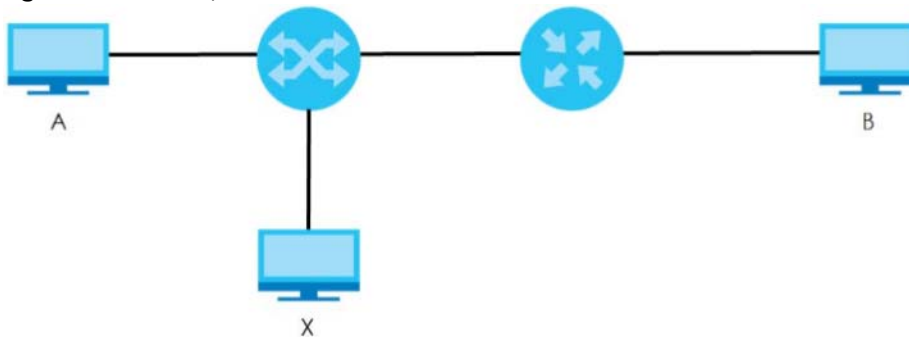
## 29.11 Technical Reference

This section provides technical background information on the topics discussed in this chapter.

### 29.11.1 ARP Inspection Overview

Use ARP inspection to filter unauthorized ARP packets on the network. This can prevent many kinds of man-in-the-middle attacks, such as the one in the following example.

**Figure 255** Example: Man-in-the-middle Attack

In this example, computer **B** tries to establish a connection with computer **A**. Computer **X** is in the same broadcast domain as computer **A** and intercepts the ARP request for computer **A**. Then, computer **X** does the following things:

- It pretends to be computer **A** and responds to computer **B**.
- It pretends to be computer **B** and sends a message to computer **A**.

As a result, all the communication between computer **A** and computer **B** passes through computer **X**.

Computer X can read and alter the information passed between them.

### 29.11.1.1 ARP Inspection and MAC Address Filters

When the Switch identifies an unauthorized ARP packet, it automatically creates a MAC address filter to block traffic from the source MAC address and source VLAN ID of the unauthorized ARP packet. You can configure how long the MAC address filter remains in the Switch.

These MAC address filters are different than regular MAC address filters.

- They are stored only in volatile memory.
- They do not use the same space in memory that regular MAC address filters use.
- They appear only in the **ARP Inspection** screens and commands, not in the **MAC Address Filter** screens and commands.

### 29.11.1.2 Trusted vs. Untrusted Ports

Every port is either a trusted port or an untrusted port for ARP inspection. This setting is independent of the trusted or untrusted setting for DHCP snooping. You can also specify the maximum rate at which the Switch receives ARP packets on untrusted ports.

The Switch does not discard ARP packets on trusted ports for any reason.

The Switch discards ARP packets on untrusted ports in the following situations:

- The sender's information in the ARP packet does not match any of the current bindings.
- The rate at which ARP packets arrive is too high.

### 29.11.1.3 Syslog

The Switch can send syslog messages to the specified syslog server when it forwards or discards ARP packets. The Switch can consolidate log messages and send log messages in batches to make this mechanism more efficient.

### 29.11.1.4 Configuring ARP Inspection

Follow these steps to configure ARP inspection on the Switch.

- 1 Configure DHCP snooping.

Note: It is recommended you enable DHCP snooping at least one day before you enable ARP inspection so that the Switch has enough time to build the binding table.

- 2 Enable ARP inspection on each VLAN.
- 3 Configure trusted and untrusted ports, and specify the maximum number of ARP packets that each port can receive per second.

# CHAPTER 30

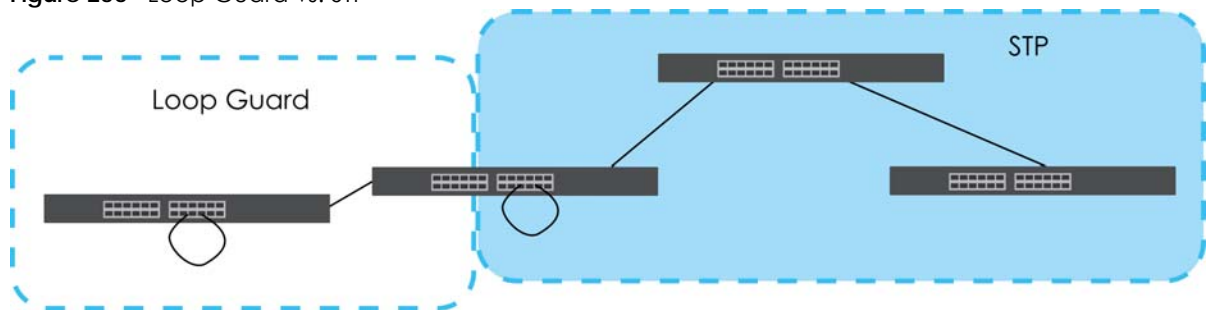
## Loop Guard

### 30.1 Loop Guard Overview

This chapter shows you how to configure the Switch to guard against loops on the edge of your network.

Loop guard allows you to configure the Switch to shut down a port if it detects that packets sent out on that port loop back to the Switch. While you can use Spanning Tree Protocol (STP) to prevent loops in the core of your network, STP cannot prevent loops that occur on the edge of your network.

**Figure 256** Loop Guard vs. STP

Refer to [Section 30.1.2 on page 330](#) for more information.

#### 30.1.1 What You Can Do

Use the **Loop Guard** screen ([Section 30.2 on page 332](#)) to enable loop guard on the Switch and in specific ports.

#### 30.1.2 What You Need to Know

Loop guard is designed to handle loop problems on the edge of your network. This can occur when a port is connected to a Switch that is in a loop state. Loop state occurs as a result of human error. It happens when two ports on a switch are connected with the same cable. When a switch in loop state sends out broadcast messages the messages loop back to the switch and are re-broadcast again and again causing a broadcast storm.

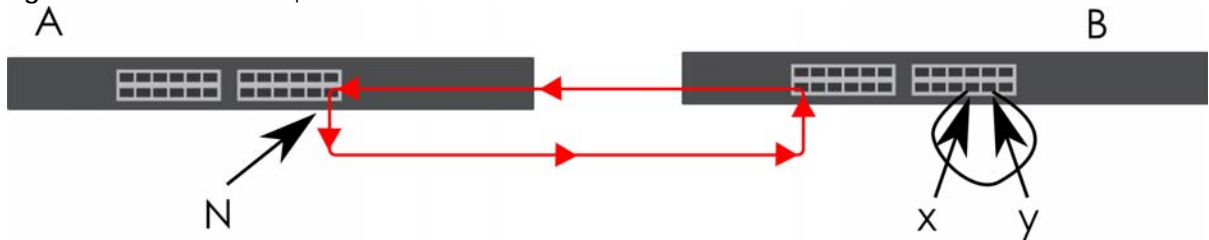
If a switch (not in loop state) connects to a switch in loop state, then it will be affected by the switch in loop state in the following way:

- The switch (not in loop state) will receive broadcast messages sent out from the switch in loop state.
- The switch (not in loop state) will receive its own broadcast messages that it sends out as they loop back. It will then re-broadcast those messages again.

The following figure shows port **N** on switch **A** connected to switch **B**. Switch **B** has two ports, **x** and **y**, mistakenly connected to each other. It forms a loop. When broadcast or multicast packets leave port **N**

and reach switch B, they are sent back to port N on A as they are rebroadcast from B.

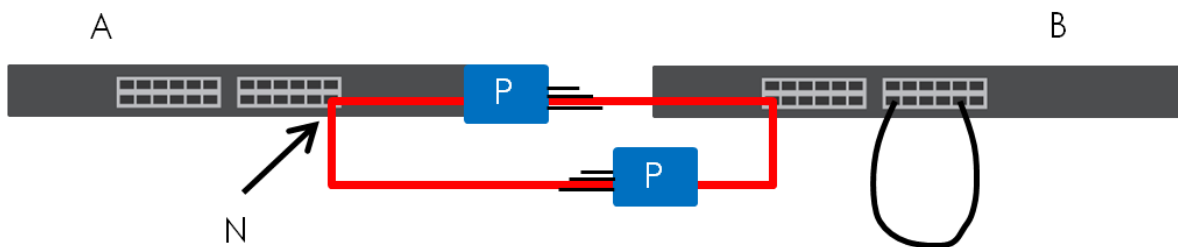
**Figure 257** Switch in Loop State

The loop guard feature checks to see if a loop guard enabled port is connected to a Switch in loop state. This is accomplished by periodically sending a probe packet and seeing if the packet returns on the same port. If this is the case, the Switch will shut down the port connected to the switch in loop state.

Loop guard can be enabled on both Ethernet ports. The following figure shows a loop guard enabled port N on switch A sending a probe packet P to switch B. Since switch B is in loop state, the probe packet P returns to port N on A. The Switch then shuts down port N to ensure that the rest of the network is not affected by the switch in loop state.

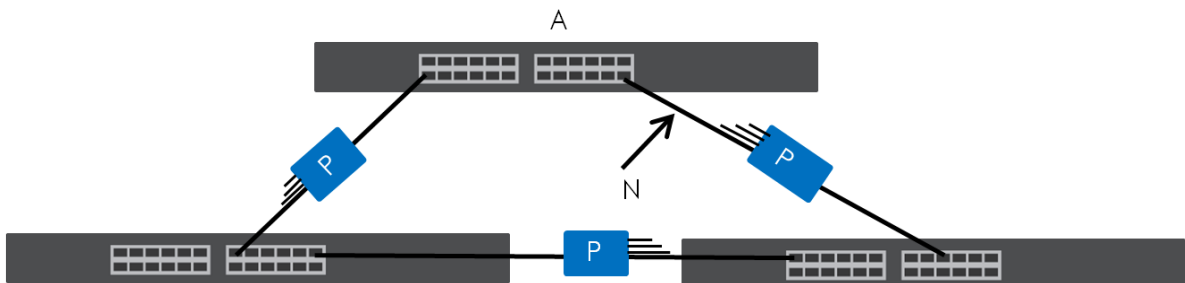
**Figure 258** Loop Guard – Probe Packet

The Switch also shuts down port N if the probe packet returns to switch A on any other port. In other words loop guard also protects against standard network loops.

The following figure illustrates three switches forming a loop. A sample path of the loop guard probe packet is also shown. In this example, the probe packet is sent from port N and returns on another port. As long as loop guard is enabled on port N. The Switch will shut down port N if it detects that the probe packet has returned to the Switch.

**Figure 259** Loop Guard – Network Loop

Note: After resolving the loop problem on your network you can re-activate the disabled port through the Web Configurator or through commands (See the CLI Reference Guide).

## 30.2 Loop Guard Setup

Click **Advanced Application > Loop Guard** in the navigation panel to display the screen as shown.

Note: The loop guard feature cannot be enabled on the ports that have Spanning Tree Protocol (RSTP, MRSTP or MSTP) enabled.

**Figure 260** Advanced Application > Loop Guard (Standalone Mode)

Loop Guard	
Active	<input type="checkbox"/>
Port	Active
*	<input type="checkbox"/>
1	<input type="checkbox"/>
2	<input type="checkbox"/>
3	<input type="checkbox"/>
4	<input type="checkbox"/>
5	<input type="checkbox"/>
6	<input type="checkbox"/>
7	<input type="checkbox"/>
8	<input type="checkbox"/>
9	<input type="checkbox"/>
<input type="button" value="Apply"/> <input type="button" value="Cancel"/>	

**Figure 261** Advanced Application > Loop Guard (Stacking Mode)

Loop Guard	
Active	<input type="checkbox"/>
SLOT 1 ▾	
Port	Active
1/*	<input type="checkbox"/>
1/1	<input type="checkbox"/>
1/2	<input type="checkbox"/>
1/3	<input type="checkbox"/>
1/4	<input type="checkbox"/>
1/5	<input type="checkbox"/>
1/6	<input type="checkbox"/>
1/7	<input type="checkbox"/>
1/8	<input type="checkbox"/>
1/9	<input type="checkbox"/>
1/10	<input type="checkbox"/>
1/11	<input type="checkbox"/>
<input type="button" value="Apply"/> <input type="button" value="Cancel"/>	

The following table describes the labels in this screen.

Table 143 Advanced Application > Loop Guard

LABEL	DESCRIPTION
Active	<p>Select this option to enable loop guard on the Switch.</p> <p>The Switch generates syslog, internal log messages as well as SNMP traps when it shuts down a port through the loop guard feature.</p>
SLOT	<p>This field appears only in stacking mode. Click the drop-down list to choose the slot number of the Switch in a stack.</p>
Port	<p>This field displays the port number. In stacking mode, the first number represents the slot ID and the second is the port number. Please note that the default stacking ports (the last two ports of your Switch) cannot be configured. They are reserved for stacking only.</p>
*	<p>Settings in this row apply to all ports.</p> <p>Use this row only if you want to make some settings the same for all ports. Use this row first to set the common settings and then make adjustments on a port-by-port basis.</p> <p>Note: Changes in this row are copied to all the ports as soon as you make them.</p>
Active	<p>Select this check box to enable the loop guard feature on this port. The Switch sends broadcast and multicast probe packets from this port to check if the switch it is connected to is in loop state. If the switch that this port is connected is in loop state the Switch will shut down this port.</p> <p>Clear this check box to disable the loop guard feature.</p>
Apply	<p>Click <b>Apply</b> to save your changes to the Switch's run-time memory. The Switch loses these changes if it is turned off or loses power, so use the <b>Save</b> link on the top navigation panel to save your changes to the non-volatile memory when you are done configuring.</p>
Cancel	<p>Click <b>Cancel</b> to begin configuring this screen afresh.</p>

# CHAPTER 31

## VLAN Mapping

This chapter shows you how to configure VLAN mapping on the Switch.

### 31.1 VLAN Mapping Overview

With VLAN mapping enabled, the Switch can map the VLAN ID and priority level of packets received from a private network to those used in the service provider's network.

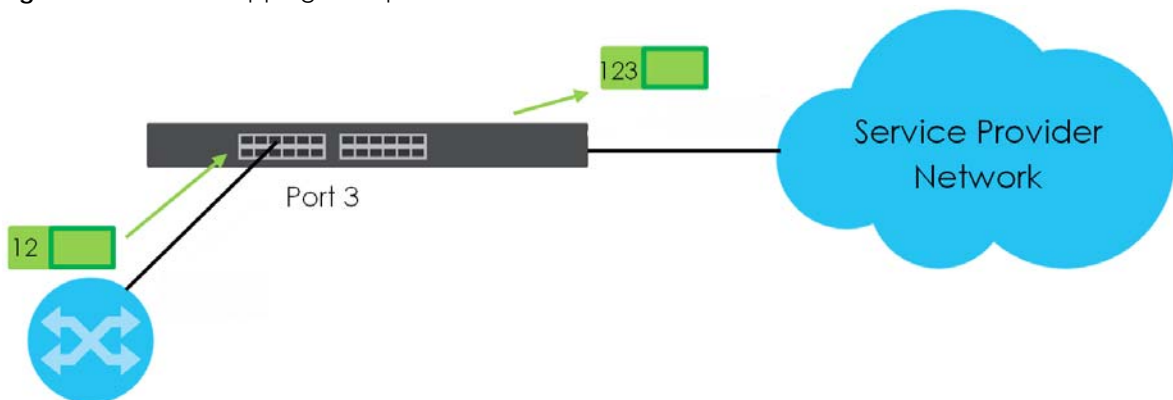
The Switch checks incoming traffic from the switch ports (non-management ports) against the VLAN mapping table first, the MAC learning table and then the VLAN table before forwarding them through the Gigabit uplink port. When VLAN mapping is enabled, the Switch discards the tagged packets that do not match an entry in the VLAN mapping table. If the incoming packets are untagged, the Switch adds a PVID based on the VLAN setting.

Note: You cannot enable VLAN mapping and VLAN stacking at the same time.

#### 31.1.1 VLAN Mapping Example

In the following example figure, packets that carry VLAN ID 12 and are received on port 3 match a pre-configured VLAN mapping rule. The Switch translates the VLAN ID from 12 into 123 before forwarding the packets. Any packets carrying a VLAN tag other than 12 (such as 10) and received on port 3 will be dropped.

**Figure 262** VLAN Mapping Example

### 31.1.2 What You Can Do

- Use the **VLAN Mapping** screen ([Section 31.2 on page 335](#)) to enable VLAN mapping on the Switch and ports.
- Use the **VLAN Mapping Configure** screen ([Section 31.2.1 on page 336](#)) to enable and edit the VLAN mapping rules.

## 31.2 Enable VLAN Mapping

Click **Advanced Application** and then **VLAN Mapping** in the navigation panel to display the screen as shown.

**Figure 263** Advanced Application > VLAN Mapping (Standalone Mode)

Port	Active
*	<input type="checkbox"/>
1	<input checked="" type="checkbox"/>
2	<input checked="" type="checkbox"/>
3	<input checked="" type="checkbox"/>
4	<input checked="" type="checkbox"/>
5	<input checked="" type="checkbox"/>
6	<input checked="" type="checkbox"/>
7	<input checked="" type="checkbox"/>
8	<input checked="" type="checkbox"/>
9	<input type="checkbox"/>
10	<input type="checkbox"/>

**Figure 264** Advanced Application > VLAN Mapping (Stacking Mode)

Port	Active
1/*	<input type="checkbox"/>
1/1	<input type="checkbox"/>
1/2	<input type="checkbox"/>
1/3	<input type="checkbox"/>
1/4	<input type="checkbox"/>
1/5	<input type="checkbox"/>
1/6	<input type="checkbox"/>
1/7	<input type="checkbox"/>
1/8	<input type="checkbox"/>
1/9	<input type="checkbox"/>
1/10	<input type="checkbox"/>

The following table describes the labels in this screen.

Table 144 Advanced Application > VLAN Mapping

LABEL	DESCRIPTION
Active	Select this option to enable VLAN mapping on the Switch.
SLOT	This field appears only in stacking mode. Click the drop-down list to choose the slot number of the Switch in a stack.
Port	This field displays the port number. In stacking mode, the first number represents the slot ID and the second is the port number. Please note that the default stacking ports (the last two ports of your Switch) cannot be configured. They are reserved for stacking only.
*	Settings in this row apply to all ports.  Use this row only if you want to make some settings the same for all ports. Use this row first to set the common settings and then make adjustments on a port-by-port basis.  Note: Changes in this row are copied to all the ports as soon as you make them.
Active	Select this check box to enable the VLAN mapping feature on this port. Clear this check box to disable the VLAN mapping feature.
Apply	Click <b>Apply</b> to save your changes to the Switch's run-time memory. The Switch loses these changes if it is turned off or loses power, so use the <b>Save</b> link on the top navigation panel to save your changes to the non-volatile memory when you are done configuring.
Cancel	Click <b>Cancel</b> to begin configuring this screen afresh.

## 31.2.1 VLAN Mapping Configure

Click the **VLAN Mapping Configure** link in the **VLAN Mapping** screen to display the screen as shown. Use this screen to enable and edit the VLAN mapping rules.

Figure 265 Advanced Application > VLAN Mapping > VLAN Mapping Configuration (Standalone Mode)

Index	Active	Name	Port	VID	Translated VID	Priority	
1	Yes	10 to 100	1	10	100	0	<input type="checkbox"/>
2	Yes	10 to 100	2	10	100	0	<input type="checkbox"/>
3	Yes	20 to 100	3	20	100	0	<input type="checkbox"/>
4	Yes	20 to 100	4	20	100	0	<input type="checkbox"/>
5	Yes	30 to 100		30	100	0	<input type="checkbox"/>

**Figure 266** Advanced Application > VLAN Mapping > VLAN Mapping Configuration (Stacking Mode)

The following table describes the labels in this screen.

**Table 145** Advanced Application > VLAN Mapping > VLAN Mapping Configuration

LABEL	DESCRIPTION
Active	Check this box to activate this rule.
Name	Enter a descriptive name (up to 32 printable ASCII characters) for identification purposes.
Port	Type a port to be included in this rule. In stacking mode, the first field is the slot ID and the second field is the port number.
VID	Enter a VLAN ID from 1 to 4094. This is the VLAN tag carried in the packets and will be translated into the VID you specified in the <b>Translated VID</b> field.
Translated VID	Enter a VLAN ID (from 1 to 4094) into which the customer VID carried in the packets will be translated.
Priority	Select a priority level (from 0 to 7). This is the priority level that replaces the customer priority level in the tagged packets or adds to the untagged packets.
Add	Click this to create a new entry or to update an existing one.  This saves your changes to the Switch's run-time memory. The Switch loses these changes if it is turned off or loses power, so use the <b>Save</b> link on the top navigation panel to save your changes to the non-volatile memory when you are done configuring.
Cancel	Click <b>Cancel</b> to reset the fields to your previous configuration.
Index	This is the number of the VLAN mapping entry in the table. Click on an index number to change the settings.
Active	This shows whether this entry is activated or not.
Name	This is the descriptive name for this rule.
Port	This is the port number to which this rule is applied.
VID	This is the customer VLAN ID in the incoming packets.
Translated VID	This is the VLAN ID that replaces the customer VLAN ID in the tagged packets.
Priority	This is the priority level that replaces the customer priority level in the tagged packets.
	Select an entry's check box to select a specific entry. Otherwise, select the check box in the table heading row to select all entries.
Delete	Check the rules that you want to remove in the <b>Delete</b> column and then click the <b>Delete</b> button.
Cancel	Click <b>Cancel</b> to clear the <b>Delete</b> check boxes.

# CHAPTER 32

## Layer 2 Protocol Tunneling

### 32.1 Layer 2 Protocol Tunneling Overview

This chapter shows you how to configure layer 2 protocol tunneling on the Switch.

#### 32.1.1 What You Can Do

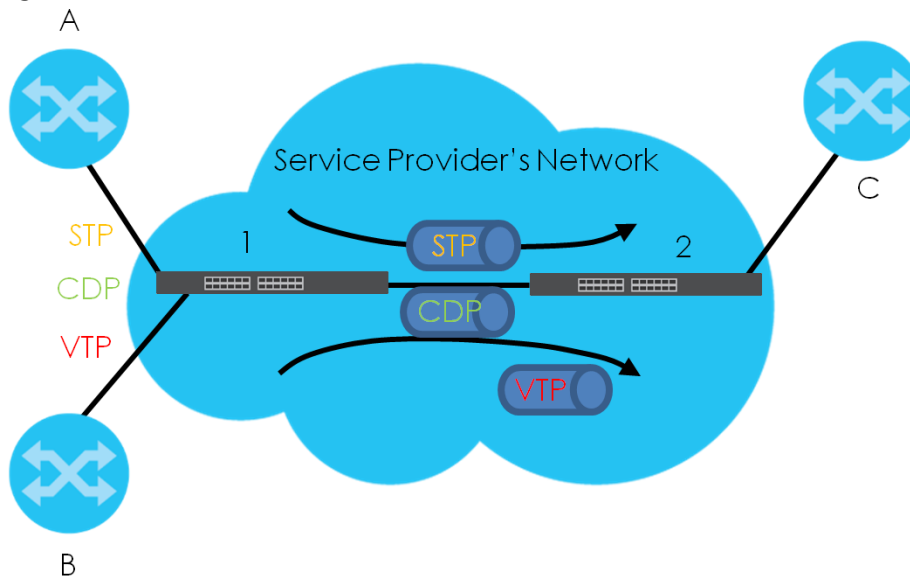
Use the **Layer 2 Protocol Tunnel** screen ([Section 32.1 on page 338](#)) to enable layer 2 protocol tunneling on the Switch and specify a MAC address with which the Switch uses to encapsulate the layer 2 protocol packets by replacing the destination MAC address in the packets.

#### 32.1.2 What You Need to Know

Layer 2 protocol tunneling (L2PT) is used on the service provider's edge devices.

L2PT allows edge switches (**1** and **2** in the following figure) to tunnel layer 2 STP (Spanning Tree Protocol), CDP (Cisco Discovery Protocol) and VTP (VLAN Trunking Protocol) packets between customer switches (**A**, **B** and **C** in the following figure) connected through the service provider's network. The edge switch encapsulates layer 2 protocol packets with a specific MAC address before sending them across the service provider's network to other edge switches.

**Figure 267** Layer 2 Protocol Tunneling Network Scenario

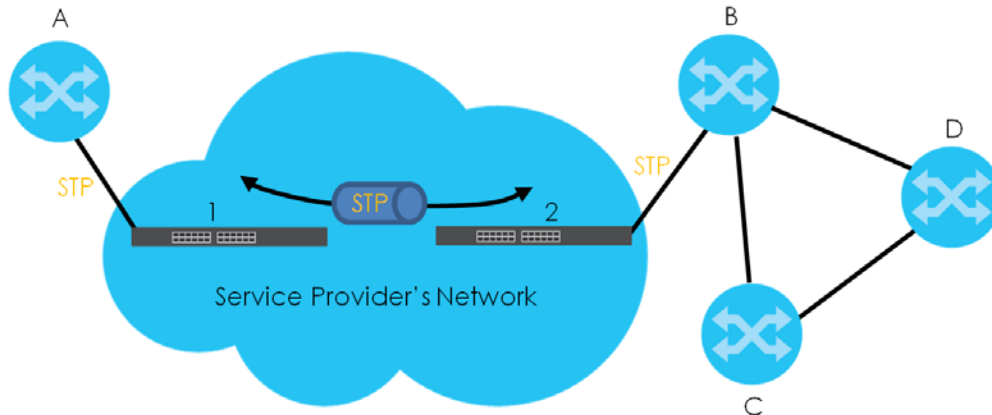

In the following example, if you enable L2PT for STP, you can have switches **A**, **B**, **C** and **D** in the same

spanning tree, even though switch **A** is not directly connected to switches **B**, **C** and **D**. Topology change information can be propagated throughout the service provider's network.

To emulate a point-to-point topology between two customer switches at different sites, such as **A** and **B**, you can enable protocol tunneling on edge switches **1** and **2** for PAgP (Port Aggregation Protocol), LACP or UDLD (Uni-Directional Link Detection).

**Figure 268** L2PT Network Example

### 32.1.2.1 Layer 2 Protocol Tunneling Mode

Each port can have two layer 2 protocol tunneling modes, **Access** and **Tunnel**.

- The **Access** port is an ingress port on the service provider's edge device (1 or 2 in [Figure 268 on page 339](#)) and connected to a customer switch (**A** or **B**). Incoming layer 2 protocol packets received on an access port are encapsulated and forwarded to the tunnel ports.
- The **Tunnel** port is an egress port at the edge of the service provider's network and connected to another service provider's switch. Incoming encapsulated layer 2 protocol packets received on a tunnel port are decapsulated and sent to an access port.

## 32.2 Configuring Layer 2 Protocol Tunneling

Click **Advanced Application > Layer 2 Protocol Tunneling** in the navigation panel to display the screen as shown.

**Figure 269** Advanced Application > Layer 2 Protocol Tunneling (Standalone Mode)

**Layer 2 Protocol Tunnel**

Active

Destination MAC Address

Port	CDP	STP	VTP	LLDP	PAGP	Point to Point LACP	UDLD	Mode
*	<input type="checkbox"/>	<input type="checkbox"/>	<input type="checkbox"/>	<input type="checkbox"/>	<input type="checkbox"/>	<input type="checkbox"/>	<input type="checkbox"/>	Access ▾
1	<input type="checkbox"/>	<input type="checkbox"/>	<input type="checkbox"/>	<input type="checkbox"/>	<input type="checkbox"/>	<input type="checkbox"/>	<input type="checkbox"/>	Access ▾
2	<input type="checkbox"/>	<input type="checkbox"/>	<input type="checkbox"/>	<input type="checkbox"/>	<input type="checkbox"/>	<input type="checkbox"/>	<input type="checkbox"/>	Access ▾
3	<input type="checkbox"/>	<input type="checkbox"/>	<input type="checkbox"/>	<input type="checkbox"/>	<input type="checkbox"/>	<input type="checkbox"/>	<input type="checkbox"/>	Access ▾
4	<input type="checkbox"/>	<input type="checkbox"/>	<input type="checkbox"/>	<input type="checkbox"/>	<input type="checkbox"/>	<input type="checkbox"/>	<input type="checkbox"/>	Access ▾
5	<input type="checkbox"/>	<input type="checkbox"/>	<input type="checkbox"/>	<input type="checkbox"/>	<input type="checkbox"/>	<input type="checkbox"/>	<input type="checkbox"/>	Access ▾
6	<input type="checkbox"/>	<input type="checkbox"/>	<input type="checkbox"/>	<input type="checkbox"/>	<input type="checkbox"/>	<input type="checkbox"/>	<input type="checkbox"/>	Access ▾
7	<input type="checkbox"/>	<input type="checkbox"/>	<input type="checkbox"/>	<input type="checkbox"/>	<input type="checkbox"/>	<input type="checkbox"/>	<input type="checkbox"/>	Access ▾
8	<input type="checkbox"/>	<input type="checkbox"/>	<input type="checkbox"/>	<input type="checkbox"/>	<input type="checkbox"/>	<input type="checkbox"/>	<input type="checkbox"/>	Access ▾
9	<input type="checkbox"/>	<input type="checkbox"/>	<input type="checkbox"/>	<input type="checkbox"/>	<input type="checkbox"/>	<input type="checkbox"/>	<input type="checkbox"/>	Access ▾

**Figure 270** Advanced Application > Layer 2 Protocol Tunneling (Stacking Mode)

**Layer 2 Protocol Tunnel**

Active

Destination MAC Address

SLOT 1 ▾

Port	CDP	STP	VTP	LLDP	PAGP	Point to Point LACP	UDLD	Mode
1/*	<input type="checkbox"/>	<input type="checkbox"/>	<input type="checkbox"/>	<input type="checkbox"/>	<input type="checkbox"/>	<input type="checkbox"/>	<input type="checkbox"/>	Access ▾
1/1	<input type="checkbox"/>	<input type="checkbox"/>	<input type="checkbox"/>	<input type="checkbox"/>	<input type="checkbox"/>	<input type="checkbox"/>	<input type="checkbox"/>	Access ▾
1/2	<input type="checkbox"/>	<input type="checkbox"/>	<input type="checkbox"/>	<input type="checkbox"/>	<input type="checkbox"/>	<input type="checkbox"/>	<input type="checkbox"/>	Access ▾
1/3	<input type="checkbox"/>	<input type="checkbox"/>	<input type="checkbox"/>	<input type="checkbox"/>	<input type="checkbox"/>	<input type="checkbox"/>	<input type="checkbox"/>	Access ▾
1/4	<input type="checkbox"/>	<input type="checkbox"/>	<input type="checkbox"/>	<input type="checkbox"/>	<input type="checkbox"/>	<input type="checkbox"/>	<input type="checkbox"/>	Access ▾
1/5	<input type="checkbox"/>	<input type="checkbox"/>	<input type="checkbox"/>	<input type="checkbox"/>	<input type="checkbox"/>	<input type="checkbox"/>	<input type="checkbox"/>	Access ▾
1/6	<input type="checkbox"/>	<input type="checkbox"/>	<input type="checkbox"/>	<input type="checkbox"/>	<input type="checkbox"/>	<input type="checkbox"/>	<input type="checkbox"/>	Access ▾
1/7	<input type="checkbox"/>	<input type="checkbox"/>	<input type="checkbox"/>	<input type="checkbox"/>	<input type="checkbox"/>	<input type="checkbox"/>	<input type="checkbox"/>	Access ▾
1/8	<input type="checkbox"/>	<input type="checkbox"/>	<input type="checkbox"/>	<input type="checkbox"/>	<input type="checkbox"/>	<input type="checkbox"/>	<input type="checkbox"/>	Access ▾
1/9	<input type="checkbox"/>	<input type="checkbox"/>	<input type="checkbox"/>	<input type="checkbox"/>	<input type="checkbox"/>	<input type="checkbox"/>	<input type="checkbox"/>	Access ▾

The following table describes the labels in this screen.

Table 146 Advanced Application &gt; Layer 2 Protocol Tunneling

LABEL	DESCRIPTION
Active	Select this to enable layer 2 protocol tunneling on the Switch.
Destination MAC Address	<p>Specify a MAC address with which the Switch uses to encapsulate the layer 2 protocol packets by replacing the destination MAC address in the packets.</p> <p>Note: The MAC address can be either a unicast MAC address or multicast MAC address. If you use a unicast MAC address, make sure the MAC address does not exist in the address table of a switch on the service provider's network.</p> <p>Note: All the edge switches in the service provider's network should be set to use the same MAC address for encapsulation.</p>
SLOT	This field appears only in stacking mode. Click the drop-down list to choose the slot number of the Switch in a stack.
Port	This field displays the port number. In stacking mode, the first number represents the slot ID and the second is the port number. Please note that the default stacking ports (the last two ports of your Switch) cannot be configured. They are reserved for stacking only.
*	<p>Use this row to make the setting the same for all ports. Use this row first and then make adjustments on a port-by-port basis.</p> <p>Note: Changes in this row are copied to all the ports as soon as you make them.</p>
CDP	Select this option to have the Switch tunnel CDP (Cisco Discovery Protocol) packets so that other Cisco devices can be discovered through the service provider's network.
STP	Select this option to have the Switch tunnel STP (Spanning Tree Protocol) packets so that STP can run properly across the service provider's network and spanning trees can be set up based on bridge information from all (local and remote) networks.
VTP	Select this option to have the Switch tunnel VTP (VLAN Trunking Protocol) packets so that all customer switches can use consistent VLAN configuration through the service provider's network.
LLDP	Select this option to have the Switch tunnel LLDP (Link Layer Discovery Protocol) packets so that all network devices can advertise its identity and capabilities through the service provider's network.
Point to Point	<p>The Switch supports PAGP (Port Aggregation Protocol), LACP (Link Aggregation Control Protocol) and UDLD (UniDirectional Link Detection) tunneling for a point-to-point topology.</p> <p>Both PAGP and UDLD are Cisco's proprietary data link layer protocols. PAGP is similar to LACP and used to set up a logical aggregation of Ethernet ports automatically. UDLD is to determine the link's physical status and detect a unidirectional link.</p>
PAGP	Select this option to have the Switch send PAGP packets to a peer to automatically negotiate and build a logical port aggregation.
LACP	Select this option to have the Switch send LACP packets to a peer to dynamically create and manage trunk groups.
UDLD	Select this option to have the Switch send UDLD packets to a peer's port it connected to monitor the physical status of a link.

Table 146 Advanced Application &gt; Layer 2 Protocol Tunneling (continued)

LABEL	DESCRIPTION
Mode	<p>Select <b>Access</b> to have the Switch encapsulate the incoming layer 2 protocol packets and forward them to the tunnel ports. Select <b>Access</b> for ingress ports at the edge of the service provider's network.</p> <p>Note: You can enable L2PT services for STP, LACP, VTP, CDP, UDLD, PAgP, and LLDP on the access ports only.</p> <p>Select <b>Tunnel</b> for egress ports at the edge of the service provider's network. The Switch decapsulates the encapsulated layer 2 protocol packets received on a tunnel port by changing the destination MAC address to the original one, and then forward them to an access port. If the services is not enabled on an access port, the protocol packets are dropped.</p>
Apply	Click <b>Apply</b> to save your changes to the Switch's run-time memory. The Switch loses these changes if it is turned off or loses power, so use the <b>Save</b> link on the top navigation panel to save your changes to the non-volatile memory when you are done configuring.
Cancel	Click <b>Cancel</b> to begin configuring this screen afresh.

# CHAPTER 33

## sFlow

This chapter shows you how to configure sFlow to have the Switch monitor traffic in a network and send information to an sFlow collector for analysis.

### 33.1 sFlow Overview

sFlow (RFC 3176) is a standard technology for monitoring switched networks. An sFlow agent embedded on a switch or router gets sample data and packet statistics from traffic forwarded through its ports. The sFlow agent then creates sFlow data and sends it to an sFlow collector. The sFlow collector is a server that collects and analyzes sFlow datagram. An sFlow datagram includes packet header, input and output interface, sampling process parameters and forwarding information.

sFlow minimizes impact on CPU load of the Switch as it analyzes sample data only. sFlow can continuously monitor network traffic and create reports for network performance analysis and troubleshooting. For example, you can use it to know which IP address or which type of traffic caused network congestion.

**Figure 271** sFlow Application

### 33.2 sFlow Port Configuration

Click **Advanced Application > sFlow** in the navigation panel to display the screen as shown.

**Figure 272** Advanced Application > sFlow (Standalone Mode)

sFlow [Collector](#)

Active

Apply Cancel

Port	Active	Sample-rate	poll-interval	Collector Address
*	<input type="checkbox"/>			
1	<input type="checkbox"/>	32768	120	
2	<input type="checkbox"/>	32768	120	
3	<input type="checkbox"/>	32768	120	
4	<input type="checkbox"/>	32768	120	
5	<input type="checkbox"/>	32768	120	
6	<input type="checkbox"/>	32768	120	
7	<input type="checkbox"/>	32768	120	
8	<input type="checkbox"/>	32768	120	
9	<input type="checkbox"/>	32768	120	
10	<input type="checkbox"/>	32768	120	
11	<input type="checkbox"/>	32768	120	
12	<input type="checkbox"/>	32768	120	

Apply Cancel

**Figure 273** Advanced Application > sFlow (Stacking Mode)

sFlow [Collector](#)

Active

Apply Cancel

SLOT 1 ▾

Port	Active	Sample-rate	poll-interval	Collector Address
1/*	<input type="checkbox"/>			
1/1	<input type="checkbox"/>	32768	120	
1/2	<input type="checkbox"/>	32768	120	
1/3	<input type="checkbox"/>	32768	120	
1/4	<input type="checkbox"/>	32768	120	
1/5	<input type="checkbox"/>	32768	120	
1/6	<input type="checkbox"/>	32768	120	
1/7	<input type="checkbox"/>	32768	120	
1/8	<input type="checkbox"/>	32768	120	
1/9	<input type="checkbox"/>	32768	120	

Apply Cancel

The following table describes the labels in this screen.

Table 147 Advanced Application > sFlow

LABEL	DESCRIPTION
Active	Select this to enable the sFlow agent on the Switch.
Apply	Click <b>Apply</b> to save your changes to the Switch's run-time memory. The Switch loses these changes if it is turned off or loses power, so use the <b>Save</b> link on the top navigation panel to save your changes to the non-volatile memory when you are done configuring.
Cancel	Click <b>Cancel</b> to begin configuring this screen afresh.
SLOT	This field appears only in stacking mode. Click the drop-down list to choose the slot number of the Switch in a stack.

Table 147 Advanced Application &gt; sFlow (continued)

LABEL	DESCRIPTION
Port	This field displays the port number. In stacking mode, the first number represents the slot ID and the second is the port number. Please note that the default stacking ports (the last two ports of your Switch) cannot be configured. They are reserved for stacking only.
*	Settings in this row apply to all ports.  Use this row only if you want to make some settings the same for all ports. Use this row first to set the common settings and then make adjustments on a port-by-port basis.  Note: Changes in this row are copied to all the ports as soon as you make them.
Active	Select this to allow the Switch to monitor traffic on this port and generate and send sFlow datagram to the specified collector.
Sample-rate	Enter a number (N) from 256 to 65535. The Switch captures every one out of N packets for this port and creates sFlow datagram.
poll-interval	Specify a time interval (from 20 to 120 in seconds) the Switch waits before sending the sFlow datagram and packet counters for this port to the collector.
Collector Address	Enter the IP address of the sFlow collector.  Note: You must have the sFlow collector already configured in the <b>sFlow &gt; Collector</b> screen. The sFlow collector does not need to be in the same subnet as the Switch, but it must be accessible from the Switch.  Note: Configure UDP port 6343 (the default) on a NAT router to allow port forwarding if the collector is behind a NAT router. Configure a firewall rule for UDP port 6343 (the default) to allow incoming traffic if the collector is behind a firewall.
Apply	Click <b>Apply</b> to save your changes to the Switch's run-time memory. The Switch loses these changes if it is turned off or loses power, so use the <b>Save</b> link on the top navigation panel to save your changes to the non-volatile memory when you are done configuring.
Cancel	Click <b>Cancel</b> to begin configuring this screen afresh.

### 33.2.1 sFlow Collector Configuration

Click the **Collector** link in the **sFlow** screen to display the screen as shown. You can configure up to four sFlow collectors in this screen. You may want to configure more than one collector if the traffic load to be monitored is more than one collector can manage.

Figure 274 Advanced Application &gt; sFlow &gt; Collector

The following table describes the labels in this screen.

Table 148 Advanced Application > sFlow > Collector

LABEL	DESCRIPTION
Collector Address	Enter the IP address of the sFlow collector.
UDP Port	Enter a UDP port number the Switch uses to send sFlow datagram to the collector. If you change the port here, make sure you change it on the collector, too. The default port is 6343.
Add	Click this to create a new entry or to update an existing one.  This saves your changes to the Switch's run-time memory. The Switch loses these changes if it is turned off or loses power, so use the <b>Save</b> link on the top navigation panel to save your changes to the non-volatile memory when you are done configuring.
Cancel	Click <b>Cancel</b> to reset the fields to your previous configuration.
Clear	Click <b>Clear</b> to reset the fields to the factory defaults.
Index	This field displays the index number of this entry. Click on an index number to change the settings.
Collector Address	This field displays IP address of the sFlow collector.
UDP Port	This field displays port number the Switch uses to send sFlow datagram to the collector.
	Select an entry's check box to select a specific entry. Otherwise, select the check box in the table heading row to select all entries.
Delete	Check the rules that you want to remove in the <b>Delete</b> column and then click the <b>Delete</b> button.
Cancel	Click <b>Cancel</b> to begin configuring this screen afresh.

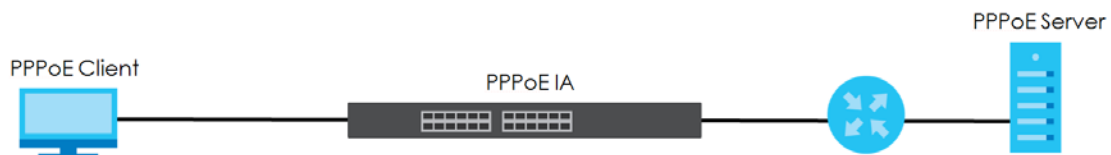
# CHAPTER 34

## PPPoE

### 34.1 PPPoE Intermediate Agent Overview

This chapter describes how the Switch gives a PPPoE termination server additional information that the server can use to identify and authenticate a PPPoE client.

A PPPoE Intermediate Agent (PPPoE IA) is deployed between a PPPoE server and PPPoE clients. It helps the PPPoE server identify and authenticate clients by adding subscriber line specific information to PPPoE discovery packets from clients on a per-port or per-port-per-VLAN basis before forwarding them to the PPPoE server.

#### 34.1.1 What You Can Do

- Use the **PPPoE** screen ([Section 34.2 on page 349](#)) to display the main PPPoE screen.
- Use the **Intermediate Agent** screen ([Section 34.3 on page 350](#)) to enable the PPPoE Intermediate Agent on the Switch.
- Use the **PPPoE IA Per-Port** screen ([Section 34.3.1 on page 351](#)) to set the port state and configure PPPoE intermediate agent sub-options on a per-port basis.
- Use the **PPPoE IA Per-Port Per-VLAN** screen ([Section 34.3.2 on page 353](#)) to configure PPPoE IA settings that apply to a specific VLAN on a port.
- Use the **PPPoE IA for VLAN** ([Section 34.3.3 on page 354](#)) to enable the PPPoE Intermediate Agent on a VLAN.

#### 34.1.2 What You Need to Know

Read on for concepts on ARP that can help you configure the screen in this chapter.

##### 34.1.2.1 PPPoE Intermediate Agent Tag Format

If the PPPoE Intermediate Agent is enabled, the Switch adds a vendor-specific tag to PADI (PPPoE Active Discovery Initialization) and PADR (PPPoE Active Discovery Request) packets from PPPoE clients.

This tag is defined in RFC 2516 and has the following format for this feature.

Table 149 PPPoE Intermediate Agent Vendor-specific Tag Format

Tag_Type (0x0105)	Tag_Len	Value	i1	i2
----------------------	---------	-------	----	----

The Tag\_Type is 0x0105 for vendor-specific tags, as defined in RFC 2516. The Tag\_Len indicates the length of Value, i1 and i2. The Value is the 32-bit number 0x00000DE9, which stands for the "ADSL Forum" IANA entry. i1 and i2 are PPPoE intermediate agent sub-options, which contain additional information about the PPPoE client.

### 34.1.2.2 Sub-Option Format

There are two types of sub-option: "Agent Circuit ID Sub-option" and "Agent Remote ID Sub-option". They have the following formats.

Table 150 PPPoE IA Circuit ID Sub-option Format: User-defined String

SubOpt	Length	Value
0x01 (1 byte)	N (1 byte)	String (63 bytes)

Table 151 PPPoE IA Remote ID Sub-option Format

SubOpt	Length	Value
0x02 (1 byte)	N (1 byte)	MAC Address or String (63 bytes)

The 1 in the first field identifies this as an Agent Circuit ID sub-option and 2 identifies this as an Agent Remote ID sub-option. The next field specifies the length of the field. The Switch takes the Circuit ID string you manually configure for a VLAN on a port as the highest priority and the Circuit ID string for a port as the second priority. In addition, the Switch puts the PPPoE client's MAC address into the Agent Remote ID Sub-option if you do not specify any user-defined string.

### Flexible Circuit ID Syntax with Identifier String and Variables

If you do not configure a Circuit ID string for a VLAN on a specific port or for a specific port, the Switch adds the user-defined identifier string and variables into the Agent Circuit ID Sub-option. The variables can be the slot ID of the PPPoE client, the port number of the PPPoE client and/or the VLAN ID on the PPPoE packet.

The identifier-string, slot ID, port number and VLAN ID are separated from each other by a pound key (#), semi-colon (;), period (.), comma (,), forward slash (/) or space. An Agent Circuit ID Sub-option example is "Switch/07/0123" and indicates the PPPoE packets come from a PPPoE client which is connected to the Switch's port 7 and belong to VLAN 123.

Table 152 PPPoE IA Circuit ID Sub-option Format: Using Identifier String and Variables

SubOpt	Length	Value						
0x01 (1 byte)	N (1 byte)	Identifier String (53 bytes)	delimiter (1 byte)	Slot ID (1 byte)	delimiter (1 byte)	Port No (2 byte)	delimiter (1 byte)	VLAN ID (4 bytes)

## WT-101 Default Circuit ID Syntax

If you do not configure a Circuit ID string for a specific VLAN on a port or for a specific port, and disable the flexible Circuit ID syntax in the **PPPoE > Intermediate Agent** screen, the Switch automatically generates a Circuit ID string according to the default Circuit ID syntax which is defined in the DSL Forum Working Text (WT)-101. The default access node identifier is the host name of the PPPoE intermediate agent and the eth indicates "Ethernet".

Table 153 PPPoE IA Circuit ID Sub-option Format: Defined in WT-101

SubOpt	Length	Value									
0x01 (1 byte)	N (1 byte)	Access Node Identifier (20 byte)	Space (1 byte)	eth (3 byte)	Space (1 byte)	Slot ID (1 byte)	/ (1 byte)	Port No (2 byte)	:	(1 byte)	VLAN ID (4 bytes)

### 34.1.2.3 Port State

Every port is either a trusted port or an untrusted port for the PPPoE intermediate agent. This setting is independent of the trusted or untrusted setting for DHCP snooping or ARP inspection. You can also specify the agent sub-options (circuit ID and remote ID) that the Switch adds to PADI and PADR packets from PPPoE clients.

Trusted ports are connected to PPPoE servers.

- If a PADO (PPPoE Active Discovery Offer), PADS (PPPoE Active Discovery Session-confirmation), or PADT (PPPoE Active Discovery Terminate) packet is sent from a PPPoE server and received on a trusted port, the Switch forwards it to all other ports.
- If a PADI or PADR packet is sent from a PPPoE client but received on a trusted port, the Switch forwards it to other trusted ports.

Note: The Switch will drop all PPPoE discovery packets if you enable the PPPoE intermediate agent and there are no trusted ports.

Untrusted ports are connected to subscribers.

- If a PADI, PADR, or PADT packet is sent from a PPPoE client and received on an untrusted port, the Switch adds a vendor-specific tag to the packet and then forwards it to the trusted ports.
- The Switch discards PADO and PADS packets which are sent from a PPPoE server but received on an untrusted port.

## 34.2 PPPoE

Use this screen to configure the PPPoE Intermediate Agent on the Switch.

Click **Advanced Application > PPPoE** in the navigation panel to display the screen as shown. Click **Click Here** to go to the **Intermediate Agent** screen.

Figure 275 Advanced Application > PPPoE > Intermediate Agent

## 34.3 PPPoE Intermediate Agent

Use this screen to configure the Switch to give a PPPoE termination server additional subscriber information that the server can use to identify and authenticate a PPPoE client.

Click **Advanced Application > PPPoE > Intermediate Agent** in the navigation panel to display the screen as shown.

**Figure 276** Advanced Application > PPPoE > Intermediate Agent

The following table describes the labels in this screen.

Table 154 Advanced Application > PPPoE > Intermediate Agent

LABEL	DESCRIPTION
Active	Select this option to enable the PPPoE intermediate agent globally on the Switch.
access-node-identifier	Enter up to 20 ASCII characters to identify the PPPoE intermediate agent. Hyphens (-) and spaces are also allowed. The default is the Switch's host name.
circuit-id	Use this section to configure the Circuit ID field in the PADI and PADR packets.  The Circuit ID you configure for a specific port or for a specific VLAN on a port has priority over this.  The Circuit ID you configure for a specific port (in the <b>Advanced Application &gt; PPPoE &gt; Intermediate Agent &gt; Port</b> screen) or for a specific VLAN on a port (in the <b>Advanced Application &gt; PPPoE &gt; Intermediate Agent &gt; Port &gt; VLAN</b> screen) has priority over this. That means, if you also want to configure PPPoE IA Per-Port or Per-Port Per-VLAN setting, leave the fields here empty and configure circuit-id and remote-id in the Per-Port or Per-Port Per-VLAN screen.
Active	Select this option to have the Switch add the user-defined identifier string and variables (specified in the <b>option</b> field) to PADI or PADR packets from PPPoE clients.  If you leave this option unselected and do not configure any Circuit ID string (using CLI commands) on the Switch, the Switch will use the string specified in the <b>access-node-identifier</b> field.
identifier-string	Specify a string that the Switch adds in the Agent Circuit ID sub-option. You can enter up to 53 ASCII characters. Spaces are allowed.
option	Select the variables that you want the Switch to generate and add in the Agent Circuit ID sub-option. The variable options include <b>sp</b> , <b>sv</b> , <b>pv</b> and <b>spv</b> which indicate combinations of slot-port, slot-VLAN, port-VLAN and slot-port-VLAN respectively. The Switch enters a zero into the PADI and PADR packets for the slot value.
delimiter	Select a delimiter to separate the identifier-string, slot ID, port number and/or VLAN ID from each other. You can use a pound key (#), semi-colon (;), period (.), comma (,), forward slash (/) or space.

Table 154 Advanced Application &gt; PPPoE &gt; Intermediate Agent (continued)

LABEL	DESCRIPTION
Apply	Click <b>Apply</b> to save your changes to the Switch's run-time memory. The Switch loses these changes if it is turned off or loses power, so use the <b>Save</b> link on the top navigation panel to save your changes to the non-volatile memory when you are done configuring.
Cancel	Click <b>Cancel</b> to begin configuring this screen afresh.

### 34.3.1 PPPoE IA Per-Port

Use this screen to specify whether individual ports are trusted or untrusted ports and have the Switch add extra information to PPPoE discovery packets from PPPoE clients on a per-port basis.

Note: The Switch will drop all PPPoE packets if you enable the PPPoE Intermediate Agent on the Switch and there are no trusted ports.

Click the **Port** link in the **Intermediate Agent** screen to display the screen as shown.

Figure 277 Advanced Application > PPPoE > Intermediate Agent > Port (Standalone Mode)

Port	Server Trusted State	Circuit-id	Remote-id
*	Untrusted ▾		
1	Untrusted ▾		
2	Untrusted ▾		
3	Untrusted ▾		
4	Untrusted ▾		
5	Untrusted ▾		
6	Untrusted ▾		
7	Untrusted ▾		
8	Untrusted ▾		
9	Untrusted ▾		

Apply Cancel

**Figure 278** Advanced Application > PPPoE > Intermediate Agent > Port (Stacking Mode)

Port	Server Trusted State	Circuit-id	Remote-id
1/*	Untrusted ▼		
1/1	Untrusted ▼		
1/2	Untrusted ▼		
1/3	Untrusted ▼		
1/4	Untrusted ▼		
1/5	Untrusted ▼		
1/6	Untrusted ▼		
1/7	Untrusted ▼		
1/8	Untrusted ▼		
1/9	Untrusted ▼		
1/10	Untrusted ▼		
1/11	Untrusted ▼		

The following table describes the labels in this screen.

**Table 155** Advanced Application > PPPoE > Intermediate Agent > Port

LABEL	DESCRIPTION
SLOT	This field appears only in stacking mode. Click the drop-down list to choose the slot number of the Switch in a stack.
Port	This field displays the port number. In stacking mode, the first number represents the slot ID and the second is the port number. Please note that the default stacking ports (the last two ports of your Switch) cannot be configured. They are reserved for stacking only.
*	Use this row to make the setting the same for all ports. Use this row first and then make adjustments on a port-by-port basis.  Changes in this row are copied to all the ports as soon as you make them.
Server Trusted State	Select whether this port is a trusted port ( <b>Trusted</b> ) or an untrusted port ( <b>Untrusted</b> ).  Trusted ports are uplink ports connected to PPPoE servers.  If a PADO (PPPoE Active Discovery Offer), PADS (PPPoE Active Discovery Session-confirmation), or PADT (PPPoE Active Discovery Terminate) packet is sent from a PPPoE server and received on a trusted port, the Switch forwards it to all other ports.  If a PADI or PADR packet is sent from a PPPoE client but received on a trusted port, the Switch forwards it to other trusted ports.  Untrusted ports are downlink ports connected to subscribers.  If a PADI, PADR, or PADT packet is sent from a PPPoE client and received on an untrusted port, the Switch adds a vendor-specific tag to the packet and then forwards it to the trusted ports.  The Switch discards PADO and PADS packets which are sent from a PPPoE server but received on an untrusted port.
Circuit-id	Enter a string of up to 63 ASCII characters that the Switch adds into the Agent Circuit ID sub-option for PPPoE discovery packets received on this port. Spaces are allowed.  The Circuit ID you configure for a specific VLAN on a port (in the <b>Advanced Application &gt; PPPoE &gt; Intermediate Agent &gt; Port &gt; VLAN</b> screen) has the highest priority.

Table 155 Advanced Application &gt; PPPoE &gt; Intermediate Agent &gt; Port (continued)

LABEL	DESCRIPTION
Remote-id	<p>Enter a string of up to 63 ASCII characters that the Switch adds into the Agent Remote ID sub-option for PPPoE discovery packets received on this port. Spaces are allowed.</p> <p>If you do not specify a string here or in the <b>Remote-id</b> field for a VLAN on a port, the Switch automatically uses the PPPoE client's MAC address.</p> <p>The Remote ID you configure for a specific VLAN on a port (in the <b>Advanced Application &gt; PPPoE &gt; Intermediate Agent &gt; Port &gt; VLAN</b> screen) has the highest priority.</p>
Apply	Click <b>Apply</b> to save your changes to the Switch's run-time memory. The Switch loses these changes if it is turned off or loses power, so use the <b>Save</b> link on the top navigation panel to save your changes to the non-volatile memory when you are done configuring.
Cancel	Click <b>Cancel</b> to begin configuring this screen afresh.

### 34.3.2 PPPoE IA Per-Port Per-VLAN

Use this screen to configure PPPoE IA settings that apply to a specific VLAN on a port.

Click the **VLAN** link in the **Intermediate Agent > Port** screen to display the screen as shown.

**Figure 279** Advanced Application > PPPoE > Intermediate Agent > Port > VLAN (Standalone Mode)

**Figure 280** Advanced Application > PPPoE > Intermediate Agent > Port > VLAN (Stacking Mode)

The following table describes the labels in this screen.

Table 156 Advanced Application > PPPoE > Intermediate Agent > Port > VLAN

LABEL	DESCRIPTION
Show Port	Enter a port number to show the PPPoE Intermediate Agent settings for the specified VLANs on the port.  In stacking mode, the first field is the slot ID and the second field is the port number.
Show VLAN	Use this section to specify the VLANs you want to configure in the section below.
Start VID	Enter the lowest VLAN ID you want to configure in the section below.
End VID	Enter the highest VLAN ID you want to configure in the section below.
Apply	Click <b>Apply</b> to display the specified range of VLANs in the section below.
Port	This field displays the port number specified above.
Slot / Port	In stacking mode, it displays the slot ID and port number specified above.
VID	This field displays the VLAN ID of each VLAN in the range specified above. If you configure the * VLAN, the settings are applied to all VLANs.
*	Use this row to make the setting the same for all VLANs. Use this row first and then make adjustments on a VLAN-by-VLAN basis.  Changes in this row are copied to all the VLANs as soon as you make them.
Circuit-id	Enter a string of up to 63 ASCII characters that the Switch adds into the Agent Circuit ID sub-option for this VLAN on the specified port. Spaces are allowed.  The Circuit ID you configure here has the highest priority.
Remote-id	Enter a string of up to 63 ASCII characters that the Switch adds into the Agent Remote ID sub-option for this VLAN on the specified port. Spaces are allowed.  If you do not specify a string here or in the <b>Remote-id</b> field for a specific port, the Switch automatically uses the PPPoE client's MAC address.  The Remote ID you configure here has the highest priority.
Apply	Click <b>Apply</b> to save your changes to the Switch's run-time memory. The Switch loses these changes if it is turned off or loses power, so use the <b>Save</b> link on the top navigation panel to save your changes to the non-volatile memory when you are done configuring.
Cancel	Click <b>Cancel</b> to begin configuring this screen afresh.

### 34.3.3 PPPoE IA for VLAN

Use this screen to set whether the PPPoE Intermediate Agent is enabled on a VLAN and whether the Switch appends the Circuit ID and/or Remote ID to PPPoE discovery packets from a specific VLAN.

Click the **VLAN** link in the **Intermediate Agent** screen to display the screen as shown.

Figure 281 Advanced Application > PPPoE > Intermediate Agent > VLAN

VLAN		Intermediate Agent	
Show VLAN	Start VID	End VID	
<b>Apply</b>			
VID	Enabled	Circuit-id	Remote-id
*	No ▾	<input type="checkbox"/>	<input type="checkbox"/>
<b>Apply</b> <b>Cancel</b>			

The following table describes the labels in this screen.

Table 157 Advanced Application > PPPoE > Intermediate Agent > VLAN

LABEL	DESCRIPTION
Show VLAN	Use this section to specify the VLANs you want to configure in the section below.
Start VID	Enter the lowest VLAN ID you want to configure in the section below.
End VID	Enter the highest VLAN ID you want to configure in the section below.
Apply	Click <b>Apply</b> to display the specified range of VLANs in the section below.
VID	This field displays the VLAN ID of each VLAN in the range specified above. If you configure the * VLAN, the settings are applied to all VLANs.
*	Use this row to make the setting the same for all VLANs. Use this row first and then make adjustments on a VLAN-by-VLAN basis.  Changes in this row are copied to all the VLANs as soon as you make them.
Enabled	Select this option to turn on the PPPoE Intermediate Agent on a VLAN.
Circuit-id	Select this option to make the Circuit ID settings for a specific VLAN take effect.
Remote-id	Select this option to make the Remote ID settings for a specific VLAN take effect.
Apply	Click <b>Apply</b> to save your changes to the Switch's run-time memory. The Switch loses these changes if it is turned off or loses power, so use the <b>Save</b> link on the top navigation panel to save your changes to the non-volatile memory when you are done configuring.
Cancel	Click <b>Cancel</b> to begin configuring this screen afresh.

# CHAPTER 35

## Error-Disable

### 35.1 Error-Disable Overview

This chapter shows you how to configure the rate limit for control packets on a port, and set the Switch to take an action (such as to shut down a port or stop sending packets) on a port when the Switch detects a pre-configured error. It also shows you how to configure the Switch to automatically undo the action after the error is gone.

#### 35.1.1 CPU Protection Overview

Switches exchange protocol control packets in a network to get the latest networking information. If a switch receives large numbers of control packets, such as ARP, BPDU or IGMP packets, which are to be processed by the CPU, the CPU may become overloaded and be unable to handle regular tasks properly.

The CPU protection feature allows you to limit the rate of ARP, BPDU and IGMP packets to be delivered to the CPU on a port. This enhances the CPU efficiency and protects against potential DoS attacks or errors from other networks. You then can choose to drop control packets that exceed the specified rate limit or disable a port on which the packets are received.

#### 35.1.2 Error-Disable Recovery Overview

Some features, such as loop guard or CPU protection, allow the Switch to shut down a port or discard specific packets on a port when an error is detected on the port. For example, if the Switch detects that packets sent out the ports loop back to the Switch, the Switch can shut down the ports automatically. After that, you need to enable the ports or allow the packets on a port manually through the Web Configurator or the commands. With error-disable recovery, you can set the disabled ports to become active or start receiving the packets again after the time interval you specify.

#### 35.1.3 What You Can Do

- Use the **Errdisable Status** screen ([Section 35.3 on page 357](#)) to view whether the Switch detected that control packets exceeded the rate limit configured for a port or a port is disabled according to the feature requirements and what action you configure, and related information.
- Use the **CPU Protection** screen ([Section 35.4 on page 359](#)) to limit the maximum number of control packets (ARP, BPDU and/or IGMP) that the Switch can receive or transmit on a port.
- Use the **Errdisable Detect** screen ([Section 35.5 on page 361](#)) to have the Switch detect whether the control packets exceed the rate limit configured for a port and configure the action to take once the limit is exceeded.
- Use the **Errdisable Recovery** screen ([Section 35.6 on page 362](#)) to set the Switch to automatically undo an action after the error is gone.

## 35.2 Error-Disable Settings

Use this screen to go to the screens where you can configure error disable related settings. Click **Advanced Application > Errdisable** in the navigation panel to open the following screen.

**Figure 282** Advanced Application > Errdisable

Errdisable	
Errdisable Status	<a href="#">Click here</a>
CPU protection	<a href="#">Click here</a>
Errdisable Detect	<a href="#">Click here</a>
Errdisable Recovery	<a href="#">Click here</a>

The following table describes the labels in this screen.

**Table 158** Advanced Application > Errdisable

LABEL	DESCRIPTION
Errdisable Status	Click this link to view whether the Switch detected that control packets exceeded the rate limit configured for a port or a port is disabled according to the feature requirements and what action you configure, and related information.
CPU protection	Click this link to limit the maximum number of control packets (ARP, BPDU and/or IGMP) that the Switch can receive or transmit on a port.
Errdisable Detect	Click this link to have the Switch detect whether the control packets exceed the rate limit configured for a port and configure the action to take once the limit is exceeded.
Errdisable Recovery	Click this link to set the Switch to automatically undo an action after the error is gone.

## 35.3 Error-Disable Status

Use this screen to view whether the Switch detected that control packets exceeded the rate limit configured for a port or a port is disabled according to the feature requirements and what action you configure, and related information. Click the **Click here** link next to **Errdisable Status** in the **Advanced Application > Errdisable** screen to display the screen as shown.

Figure 283 Advanced Application > Errdisable > Errdisable Status (Standalone Mode)

Errdisable Status <span style="float: right;"><a href="#">Errdisable</a></span>							
<a href="#">Inactive-reason mode reset</a>							
Port List		Cause	ARP		<a href="#">Reset</a>		
Errdisable Status							
Port	Cause	Active	Mode	Rate	Status	Recovery Time Left (secs)	Total Dropped
1	Loop Guard	NO	inactive-port	-	Forwarding	-	-
	ARP	NO	inactive-port	0	Forwarding	-	-
	BPDU	NO	inactive-port	0	Forwarding	-	-
	IGMP	NO	inactive-port	0	Forwarding	-	-
	Anti-arpscan	NO	inactive-port	-	Forwarding	-	-
	BPDU Guard	NO	inactive-port	-	Forwarding	-	-
2	ZULD	NO	inactive-port	-	Forwarding	-	-
	Loop Guard	NO	inactive-port	-	Forwarding	-	-
	ARP	NO	inactive-port	0	Forwarding	-	-
	BPDU	NO	inactive-port	0	Forwarding	-	-
	IGMP	NO	inactive-port	0	Forwarding	-	-
	Anti-arpscan	NO	inactive-port	-	Forwarding	-	-
	BPDU Guard	NO	inactive-port	-	Forwarding	-	-
	ZULD	NO	inactive-port	-	Forwarding	-	-
	Loop Guard	NO	inactive-port	-	Forwarding	-	-
	ARP	NO	inactive-port	0	Forwarding	-	-
	BPDU	NO	inactive-port	0	Forwarding	-	-
	IGMP	NO	inactive-port	0	Forwarding	-	-
	Anti-arpscan	NO	inactive-port	-	Forwarding	-	-
	BPDU Guard	NO	inactive-port	-	Forwarding	-	-
	ZULD	NO	inactive-port	-	Forwarding	-	-

Figure 284 Advanced Application > Errdisable > Errdisable Status (Stacking Mode)

Errdisable Status <span style="float: right;"><a href="#">Errdisable</a></span>							
<a href="#">Inactive-reason mode reset</a>							
Port List		Cause	ARP		<a href="#">Reset</a>		
Errdisable Status							
SLOT 1							
Port	Cause	Active	Mode	Rate	Status	Recovery Time Left (secs)	Total Dropped
1/1	Loop Guard	NO	inactive-port	-	Forwarding	-	-
	ARP	NO	inactive-port	0	Forwarding	-	-
	BPDU	NO	inactive-port	0	Forwarding	-	-
	IGMP	NO	inactive-port	0	Forwarding	-	-
	Anti-arpscan	NO	inactive-port	-	Forwarding	-	-
	BPDU Guard	NO	inactive-port	-	Forwarding	-	-
1/2	ZULD	NO	inactive-port	-	Forwarding	-	-
	Loop Guard	NO	inactive-port	-	Forwarding	-	-
	ARP	NO	inactive-port	0	Forwarding	-	-
	BPDU	NO	inactive-port	0	Forwarding	-	-
	IGMP	NO	inactive-port	0	Forwarding	-	-
	Anti-arpscan	NO	inactive-port	-	Forwarding	-	-
1/3	BPDU Guard	NO	inactive-port	-	Forwarding	-	-
	ZULD	NO	inactive-port	-	Forwarding	-	-
	Loop Guard	NO	inactive-port	-	Forwarding	-	-
	ARP	NO	inactive-port	0	Forwarding	-	-
	BPDU	NO	inactive-port	0	Forwarding	-	-
	IGMP	NO	inactive-port	0	Forwarding	-	-
	Anti-arpscan	NO	inactive-port	-	Forwarding	-	-
	BPDU Guard	NO	inactive-port	-	Forwarding	-	-
	ZULD	NO	inactive-port	-	Forwarding	-	-

The following table describes the labels in this screen.

Table 159 Advanced Application > Errdisable > Errdisable Status

LABEL	DESCRIPTION
Inactive-reason mode reset	
Port List	Enter the number of the ports (separated by a comma) on which you want to reset inactive-reason status. In stacking mode, the first number represents the slot and the second the port number. Enter 1/1-1/24,2/23 for ports 1 to 24 for the Switch in slot 1 and port 23 for the Switch in slot 2, for example.
Cause	Select the cause of inactive-reason mode you want to reset here.
Reset	Press to reset the specified ports to handle ARP, BPDU or IGMP packets instead of ignoring them, if the ports is in inactive-reason mode.
Errdisable Status	
SLOT	This field appears only in stacking mode. Click the drop-down list to choose the slot number of the Switch in a stack.
Port	This field displays the port number. In stacking mode, the first number represents the slot ID and the second is the port number. Please note that the default stacking ports (the last two ports of your Switch) cannot be configured. They are reserved for stacking only.
Cause	This displays the type of the control packet received on the port or the feature enabled on the port and causing the Switch to take the specified action.
Active	This field displays whether the control packets (ARP, BPDU, and/or IGMP) on the port is being detected or not. It also shows whether loop guard, anti-arp scanning, BPDU guard or ZULD is enabled on the port.
Mode	This field shows the action that the Switch takes for the cause. <ul style="list-style-type: none"> <li>• <b>inactive-port</b> – The Switch disables the port.</li> <li>• <b>inactive-reason</b> – The Switch drops all the specified control packets (such as BPDU) on the port.</li> <li>• <b>rate-limitation</b> – The Switch drops the additional control packets the ports has to handle in every one second.</li> </ul>
Rate	This field displays how many control packets this port can receive or transmit per second. It can be adjusted in <b>CPU Protection</b> . <b>0</b> means no rate limit.
Status	This field displays the errdisable status <ul style="list-style-type: none"> <li>• <b>Forwarding</b>: The Switch is forwarding packets. Rate-limitation mode is always in <b>Forwarding</b> status.</li> <li>• <b>Err-disable</b>: The Switch disables the port on which the control packets are received (<b>inactive-port</b>) or drops specified control packets on the port (<b>inactive-reason</b>).</li> </ul>
Recovery Time Left (secs)	This field displays the time (seconds) left before the ports becomes active of Errdisable Recovery.
Total Dropped	This field displays the total packet number dropped by this port where the packet rate exceeds the rate of mode rate-limitation.

## 35.4 CPU Protection Configuration

Use this screen to limit the maximum number of control packets (ARP, BPDU and/or IGMP) that the Switch can receive or transmit on a port. Click the **Click Here** link next to **CPU protection** in the **Advanced Application > Errdisable** screen to display the screen as shown.

Note: After you configure this screen, make sure you also enable error detection for the specific control packets in the **Advanced Application > Errdisable > Errdisable Detect**

screen.

**Figure 285** Advanced Application > Errdisable > CPU protection (Standalone Mode)

CPU protection Errdisable

Reason: ARP ▼

Port	Rate Limit (pkt/s)
*	
1	0
2	0
3	0
4	0
5	0
6	0
7	0
8	0
9	0

Apply Cancel

**Figure 286** Advanced Application > Errdisable > CPU protection (Stacking Mode)

CPU protection Errdisable

Reason: ARP ▼

SLOT SLOT 1 ▼

Port	Rate Limit (pkt/s)
1/*	
1/1	0
1/2	0
1/3	0
1/4	0
1/5	0
1/6	0
1/7	0
1/8	0
1/9	0
1/10	0
1/11	0

Apply Cancel

The following table describes the labels in this screen.

Table 160 Advanced Application > Errdisable > CPU protection

LABEL	DESCRIPTION
Reason	Select the type of control packet you want to configure here.
SLOT	This field appears only in stacking mode. Click the drop-down list to choose the slot number of the Switch in a stack.
Port	This field displays the port number. In stacking mode, the first number represents the slot ID and the second is the port number. Please note that the default stacking ports (the last two ports of your Switch) cannot be configured. They are reserved for stacking only.

Table 160 Advanced Application &gt; Errdisable &gt; CPU protection (continued)

LABEL	DESCRIPTION
*	Use this row to make the setting the same for all ports. Use this row first and then make adjustments to each port if necessary.  Changes in this row are copied to all the ports as soon as you make them.
Rate Limit (pkt/s)	Enter a number from 0 to 256 to specify how many control packets this port can receive or transmit per second.  <b>0</b> means no rate limit.  You can configure the action that the Switch takes when the limit is exceeded.
Apply	Click <b>Apply</b> to save your changes to the Switch's run-time memory. The Switch loses these changes if it is turned off or loses power, so use the <b>Save</b> link on the top navigation panel to save your changes to the non-volatile memory when you are done configuring.
Cancel	Click <b>Cancel</b> to begin configuring this screen afresh.

## 35.5 Error-Disable Detect Configuration

Use this screen to have the Switch detect whether the control packets exceed the rate limit configured for a port and configure the action to take once the limit is exceeded. Click the **Click Here** link next to **Errdisable Detect** link in the **Advanced Application > Errdisable** screen to display the screen as shown.

Figure 287 Advanced Application &gt; Errdisable &gt; Errdisable Detect

Cause	Active	Mode
*	<input type="checkbox"/>	inactive-port
ARP	<input type="checkbox"/>	inactive-port
BPDU	<input type="checkbox"/>	inactive-port
IGMP	<input type="checkbox"/>	inactive-port

Apply Cancel

The following table describes the labels in this screen.

Table 161 Advanced Application &gt; Errdisable &gt; Errdisable Detect

LABEL	DESCRIPTION
Cause	This field displays the types of control packet that may cause CPU overload.
*	Use this row to make the setting the same for all entries. Use this row first and then make adjustments to each entry if necessary.  Changes in this row are copied to all the entries as soon as you make them.
Active	Select this option to have the Switch detect if the configured rate limit for a specific control packet is exceeded and take the action selected below.
Mode	Select the action that the Switch takes when the number of control packets exceed the rate limit on a port, set in the <b>Advanced Application &gt; Errdisable &gt; CPU protection</b> screen. <ul style="list-style-type: none"> <li><b>inactive-port</b> – The Switch disables the port on which the control packets are received.</li> <li><b>inactive-reason</b> – The Switch drops all the specified control packets (such as BPDU) on the port.</li> <li><b>rate-limitation</b> – The Switch drops the additional control packets the ports has to handle in every one second.</li> </ul>

Table 161 Advanced Application &gt; Errdisable &gt; Errdisable Detect (continued)

LABEL	DESCRIPTION
Apply	Click <b>Apply</b> to save your changes to the Switch's run-time memory. The Switch loses these changes if it is turned off or loses power, so use the <b>Save</b> link on the top navigation panel to save your changes to the non-volatile memory when you are done configuring.
Cancel	Click <b>Cancel</b> to begin configuring this screen afresh.

## 35.6 Error-Disable Recovery Configuration

Use this screen to configure the Switch to automatically undo an action after the error is gone. Click the [Click Here](#) link next to **Errdisable Recovery** in the **Advanced Application > Errdisable** screen to display the screen as shown.

Figure 288 Advanced Application &gt; Errdisable &gt; Errdisable Recovery

Reason	Timer Status	Interval
*	<input type="checkbox"/>	<input type="text"/>
loopguard	<input type="checkbox"/>	300
ARP	<input type="checkbox"/>	300
BPDU	<input type="checkbox"/>	300
IGMP	<input type="checkbox"/>	300
anti-arp scan	<input type="checkbox"/>	300
bpduguard	<input type="checkbox"/>	300
zuid	<input type="checkbox"/>	300

The following table describes the labels in this screen.

Table 162 Advanced Application &gt; Errdisable &gt; Errdisable Recovery

LABEL	DESCRIPTION
Active	Select this option to turn on the error-disable recovery function on the Switch.
Reason	This field displays the supported features that allow the Switch to shut down a port or discard packets on a port according to the feature requirements and what action you configure.
*	Use this row to make the setting the same for all entries. Use this row first and then make adjustments to each entry if necessary. Changes in this row are copied to all the entries as soon as you make them.
Timer Status	Select this check box to allow the Switch to wait for the specified time interval to activate a port or allow specific packets on a port, after the error was gone. Clear the check box to turn off this rule.
Interval	Enter the number of seconds (from 30 to 2592000) for the time interval.
Apply	Click <b>Apply</b> to save your changes to the Switch's run-time memory. The Switch loses these changes if it is turned off or loses power, so use the <b>Save</b> link on the top navigation panel to save your changes to the non-volatile memory when you are done configuring.
Cancel	Click <b>Cancel</b> to begin configuring this screen afresh.

# CHAPTER 36

## VLAN Isolation

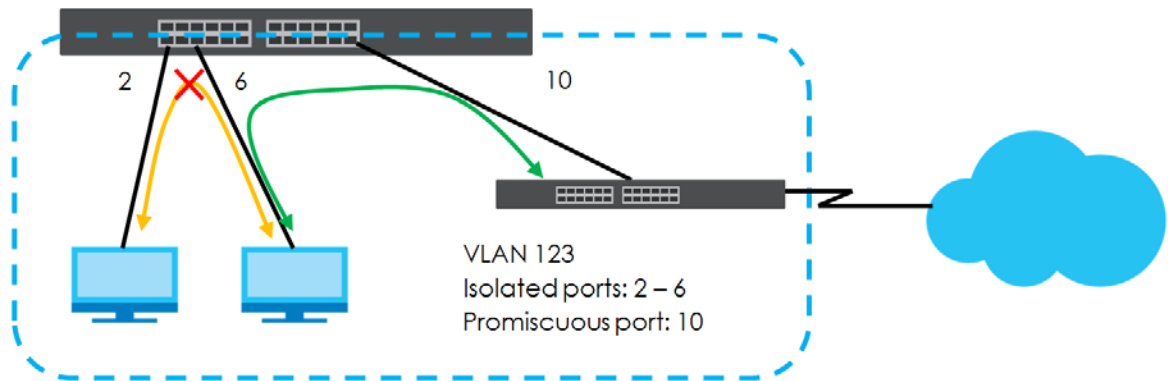
This chapter shows you how to configure the Switch to prevent communications between ports in a VLAN.

### 36.1 VLAN Isolation Overview

Vlan Isolation allows you to do port isolation within a VLAN in a simple way. You specify which ports in a VLAN is not isolated by adding it to the promiscuous port list. The Switch automatically adds other ports in this VLAN to the isolated port list and blocks traffic between the isolated ports. A promiscuous port can communicate with any port in the same VLAN. An isolated port can communicate with the promiscuous ports only.

Note: You can have up to one VLAN Isolation rule for each VLAN.

**Figure 289** VLAN Isolation Example

Note: Make sure you keep at least one port in the promiscuous port list for a VLAN with VLAN Isolation enabled. Otherwise, this VLAN is blocked from the whole network.

### 36.2 Configuring VLAN Isolation

Click **Advanced Application > Vlan Isolation** in the navigation panel to display the screen as shown.

Figure 290 Advanced Application &gt; VLAN Isolation

The following table describes the labels in this screen.

Table 163 Advanced Application &gt; VLAN Isolation

LABEL	DESCRIPTION
Active	Check this box to enable VLAN Isolation in a VLAN.
Name	Enter a descriptive name (up to 32 printable ASCII characters) for identification purposes.
VLAN ID	Enter a VLAN ID from 1 to 4094. This is the VLAN to which this rule applies.
Promiscuous Ports	Enter the number of the ports that can communicate with any ports in the same VLAN. Other ports belonging to this VLAN will be added to the isolation list and can only send and receive traffic from the ports you specify here.
Add	Click <b>Add</b> to insert the entry in the summary table below and save your changes to the Switch's run-time memory. The Switch loses these changes if it is turned off or loses power, so use the <b>Save</b> link on the top navigation panel to save your changes to the non-volatile memory when you are done configuring.
Cancel	Click <b>Cancel</b> to reset the fields to your previous configuration.
Clear	Click <b>Clear</b> to clear the fields to the factory defaults.
Index	This is the index number of the rule.
Active	This shows whether this rule is activated or not.
Name	This is the descriptive name for this rule.
VLAN	This is the VLAN to which this rule is applied.
Promiscuous Ports	This shows the ports that can communicate with any ports in the same VLAN.
	Select an entry's check box to select a specific entry. Otherwise, select the check box in the table heading row to select all entries.
Delete	Check the rules that you want to remove and then click the <b>Delete</b> button.
Cancel	Click <b>Cancel</b> to clear the check boxes.

# CHAPTER 37

## MAC Pinning

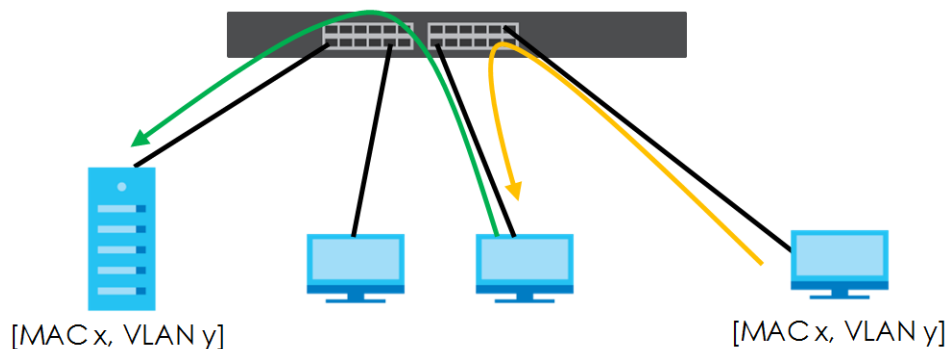
This chapter shows you how to configure MAC pinning on the Switch.

### 37.1 MAC Pinning Overview

When the Switch obtains a connected device's MAC address, it adds an entry in the MAC address forwarding table and uses the table to determine how to forward frames. In addition to the source MAC address of a received frame, the Switch also learns the VLAN to which the device belongs and the port on which the frame is received. If the Switch learns the same MAC address and same VLAN ID on another port, it updates the MAC address table immediately.

MAC pinning allows you to set a port or multiple ports to have priority over other ports in MAC address learning. That means when a MAC address (and VLAN ID) is learned on a MAC-pinning-enabled port, the MAC address will not be learned on any other port until the aging time for the dynamically learned MAC address in the table expires.

This helps enhance security. For example, when an attacker (A) sends packets to all connected clients by spoofing the source MAC address of a server (B) connected to one of the Switch's ports, on which MAC pinning is enabled, the responses from clients will still be forwarded to the server according to the Switch's MAC forwarding table.

### 37.2 MAC Pinning Configuration

Use this screen to enable MAC pinning on the Switch and on specific ports. Click **Advanced Application > MAC Pinning** in the navigation panel to open the following screen.

**Figure 291** Advanced Application > MAC Pinning (Standalone Mode)

MAC Pinning	
Active <input type="checkbox"/>	
Port	Active
1	<input type="checkbox"/>
2	<input type="checkbox"/>
3	<input type="checkbox"/>
4	<input type="checkbox"/>
5	<input type="checkbox"/>
6	<input type="checkbox"/>
7	<input type="checkbox"/>
8	<input type="checkbox"/>
9	<input type="checkbox"/>
10	<input type="checkbox"/>
11	<input type="checkbox"/>
12	<input type="checkbox"/>
13	<input type="checkbox"/>

Apply Cancel

**Figure 292** Advanced Application > MAC Pinning (Stacking Mode)

MAC Pinning	
Active <input type="checkbox"/>	
SLOT 1 ▾	
Port	Active
1/*	<input type="checkbox"/>
1/1	<input type="checkbox"/>
1/2	<input type="checkbox"/>
1/3	<input type="checkbox"/>
1/4	<input type="checkbox"/>
1/5	<input type="checkbox"/>
1/6	<input type="checkbox"/>
1/7	<input type="checkbox"/>
1/8	<input type="checkbox"/>
1/9	<input type="checkbox"/>
1/10	<input type="checkbox"/>
1/11	<input type="checkbox"/>
1/12	<input type="checkbox"/>

Apply Cancel

The following table describes the labels in this screen.

Table 164 Advanced Application > MAC Pinning

LABEL	DESCRIPTION
Active	Select this option to turn on the MAC pinning function on the Switch.
SLOT	This field appears only in stacking mode. Click the drop-down list to choose the slot number of the Switch in a stack.
Port	This field displays the port number. In stacking mode, the first number represents the slot ID and the second is the port number. Please note that the default stacking ports (the last two ports of your Switch) cannot be configured. They are reserved for stacking only.

Table 164 Advanced Application &gt; MAC Pinning (continued)

LABEL	DESCRIPTION
*	<p>Settings in this row apply to all ports.</p> <p>Use this row only if you want to make some settings the same for all ports. Use this row first to set the common settings and then make adjustments on a port-by-port basis.</p> <p>Note: Changes in this row are copied to all the ports as soon as you make them.</p>
Active	<p>Select this check box to enable MAC pinning on this port. The port then has priority over other ports in MAC address learning.</p> <p>Clear this check box to disable MAC pinning.</p>
Apply	<p>Click <b>Apply</b> to save your changes to the Switch's run-time memory. The Switch loses these changes if it is turned off or loses power, so use the <b>Save</b> link on the top navigation panel to save your changes to the non-volatile memory when you are done configuring.</p>
Cancel	<p>Click <b>Cancel</b> to begin configuring this screen afresh.</p>

# CHAPTER 38

## Private VLAN

### 38.1 Private VLAN Overview

Use private VLAN if you want you to block traffic between ports in the same VLAN. **Community** and **Isolated** VLANs are secondary private VLANs that must be associated with a **Primary** private VLAN.

- **Primary:** Ports in a **Primary** VLAN are promiscuous and they can communicate with all promiscuous ports in the same primary VLAN, and all ports in associated community and isolated VLANs. They cannot communicate with ports in different primary VLANs.
- **Community:** Ports in a **Community** VLAN can communicate with promiscuous ports in an associated **Primary** VLAN and other community ports in the same **Community** VLAN. They cannot communicate with ports in **Isolated** VLANs, non-associated **Primary** VLAN promiscuous ports nor community ports in different **Community** VLANs.
- **Isolated:** Ports in an **Isolated** VLAN can communicate with promiscuous ports in an associated **Primary** VLAN only. They cannot communicate with other isolated ports in the same **Isolated** VLAN, non-associated **Primary** VLAN promiscuous ports nor any community ports.

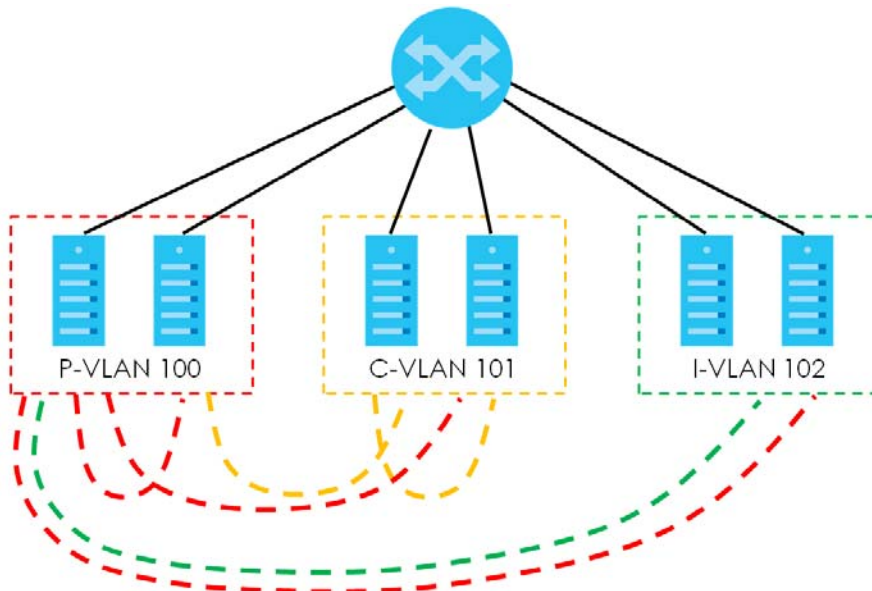

Table 165 PVLAN Graphic Key

LABEL	DESCRIPTION
P-VLAN 100	Primary private VLAN
C-VLAN 101	Community private VLAN
I-VLAN 102	Isolated private VLAN

Tagged Private VLANs can span switches but trunking ports must be VLAN-trunking ports – see

Advanced > VLAN > VLAN Port Setting.

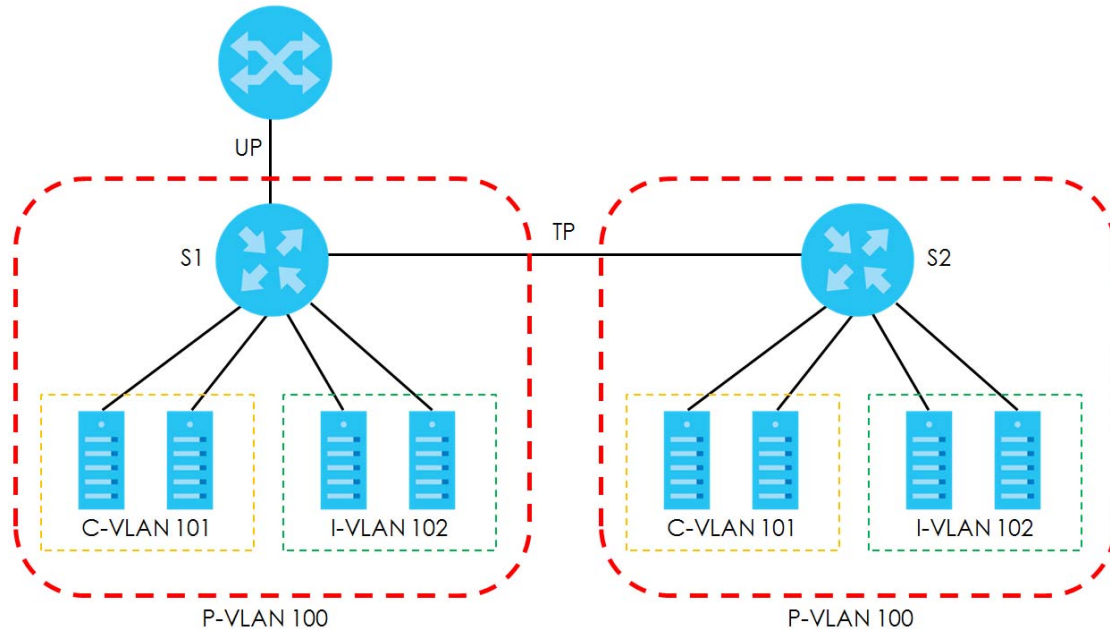

Table 166 Spanning P-VLAN Graphic Key

LABEL	DESCRIPTION
UP	Uplink promiscuous port
TP	VLAN-trunking ports
S1, S2	Switch 1, Switch 2
P-VLAN 100	Primary private VLAN with VLAN ID tag of 100
C-VLAN 101	Community private VLAN with VLAN ID tag of 101
I-VLAN 102	Isolated private VLAN with VLAN ID tag of 102

This is the communication process if primary VLAN **P-VLAN 100** is associated with community VLAN **C-VLAN 101** and isolated VLAN **I-VLAN 102**.

- Promiscuous ports in **P-VLAN 100** can communicate with all ports in **P-VLAN 100** including community ports in **C-VLAN 101** and isolated ports in **I-VLAN 102**.
- Community ports in **C-VLAN 101** can communicate with promiscuous ports in **P-VLAN 100** and other community ports in **C-VLAN 101**. They cannot communicate with isolated ports in **I-VLAN 102**.
- Isolated ports can communicate with promiscuous ports in **P-VLAN 100**. They cannot communicate with other isolated ports in **I-VLAN 102** nor community ports in **C-VLAN 101**.

Note: **Isolation** in **VLAN > VLAN Port Setting** has a higher priority than private VLAN settings, so promiscuous ports with **Isolation** in **VLAN > VLAN Port Setting** enabled will not be able to communicate with each other.

### 38.1.1 Configuration

You must go to the **Static VLAN** screen first to create VLAN IDs for **Primary**, **Isolated** or **Community** VLANs.

Click **Advanced Application > Private VLAN** to display the following screen.

**Figure 293** Advanced Application > Private VLAN (Standalone Mode)

Port	Mode	Associated VLAN	Tagged
*	Normal		<input type="checkbox"/>
1	Normal	0	<input type="checkbox"/>
2	Normal	0	<input type="checkbox"/>
3	Normal	0	<input type="checkbox"/>
4	Normal	0	<input type="checkbox"/>
5	Normal	0	<input type="checkbox"/>
6	Normal	0	<input type="checkbox"/>
7	Normal	0	<input type="checkbox"/>
8	Normal	0	<input type="checkbox"/>
9	Normal	0	<input type="checkbox"/>
10	Normal	0	<input type="checkbox"/>
11	Normal	0	<input type="checkbox"/>
12	Normal	0	<input type="checkbox"/>
13	Normal	0	<input type="checkbox"/>
14	Normal	0	<input type="checkbox"/>

Apply Cancel

**Figure 294** Advanced Application > Private VLAN (Stacking Mode)

Port	Mode	Associated VLAN	Tagged
1/*	Normal		<input type="checkbox"/>
1/1	Normal	0	<input type="checkbox"/>
1/2	Normal	0	<input type="checkbox"/>
1/3	Normal	0	<input type="checkbox"/>
1/4	Normal	0	<input type="checkbox"/>
1/5	Normal	0	<input type="checkbox"/>
1/6	Normal	0	<input type="checkbox"/>
1/7	Normal	0	<input type="checkbox"/>
1/8	Normal	0	<input type="checkbox"/>
1/9	Normal	0	<input type="checkbox"/>
1/10	Normal	0	<input type="checkbox"/>
1/11	Normal	0	<input type="checkbox"/>

Apply Cancel

The following table describes the labels in this screen.

**Table 167** Advanced Application > Private VLAN

LABEL	DESCRIPTION
SLOT	This field appears only in stacking mode. Click the drop-down list to choose the slot number of the Switch in a stack.
Port	This field displays the port number. In stacking mode, the first number represents the slot ID and the second is the port number. Please note that the default stacking ports (the last two ports of your Switch) cannot be configured. They are reserved for stacking only.
*	Settings in this row apply to all ports.  Use this row only if you want to make some settings the same for all ports. Use this row first to set the common settings and then make adjustments on a port-by-port basis.  Note: Changes in this row are copied to all the ports as soon as you make them.

Table 167 Advanced Application &gt; Private VLAN (continued)

LABEL	DESCRIPTION
Mode	<p>This is the type of VLAN mapped to this port.</p> <ul style="list-style-type: none"> <li>• <b>Normal:</b> These are ports in a static VLAN. This is not a private VLAN.</li> <li>• <b>Promiscuous:</b> Ports in a <b>Primary</b> VLAN are <b>Promiscuous</b>. They can communicate with all ports in the <b>Primary</b> VLAN and associated <b>Community</b> and <b>Isolated</b> VLANs. They cannot communicate with <b>Promiscuous</b> ports in different primary VLANs.</li> <li>• <b>Community:</b> Ports in a <b>Community</b> VLAN can communicate with <b>Promiscuous</b> ports in an associated Primary VLAN and other community ports in the same <b>Community</b> VLAN. They cannot communicate with ports in an <b>Isolated</b> VLAN, non-associated <b>Primary</b> VLAN <b>Promiscuous</b> ports nor <b>Community</b> ports in different <b>Community</b> VLANs.</li> <li>• <b>Isolated:</b> Ports in an <b>Isolated</b> VLAN can communicate with <b>Promiscuous</b> ports in an associated <b>Primary</b> VLAN only. They cannot communicate with other <b>Isolated</b> ports in the same <b>Isolated</b> VLAN, non-associated <b>Primary</b> VLAN <b>Promiscuous</b> ports nor any <b>Community</b> ports.</li> </ul>
Associated VLAN	<p>Enter the VLAN ID of a previously created VLAN here.</p> <p>Note: The VLAN ID and <b>Mode</b> selected here must be the same as the VLAN ID and <b>VLAN Type</b> created in <b>Advanced Application &gt; VLAN &gt; Static VLAN</b>.</p>
Tagged	<p>A VLAN ID tag identifies VLAN membership of a frame across switches.</p> <p>Select this if the VLAN includes ports on multiple switches. The Switch forwards tagged frames through this port; it adds the PVID to untagged frames before sending them out.</p> <p>Clear this if the VLAN includes ports on this Switch only. The Switch forwards untagged frames through this port; it removes the VLAN ID from tagged frames before sending them out.</p>
Apply	<p>Click <b>Apply</b> to save your changes to the Switch's run-time memory. The Switch loses these changes if it is turned off or loses power, so use the <b>Save</b> link on the top navigation panel to save your changes to the non-volatile memory when you are done configuring.</p>
Cancel	<p>Click <b>Cancel</b> to begin configuring this screen afresh.</p>

# CHAPTER 39

## Green Ethernet

This chapter shows you how to configure the Switch to reduce the power consumed by switch ports.

### 39.1 Green Ethernet Overview

Note: Green Ethernet is not supported on XGS4600-52F.

Green Ethernet reduces switch port power consumption in the following ways.

#### IEEE 802.3az Energy Efficient Ethernet (EEE)

If EEE is enabled, both sides of a link support EEE and there is no traffic, the port enters Low Power Idle (LPI) mode. LPI mode turns off some functions of the physical layer (becomes quiet) to save power. Periodically the port transmits a REFRESH signal to allow the link partner to keep the link alive. When there is traffic to be sent, a WAKE signal is sent to the link partner to return the link to active mode.

#### Auto Power Down

**Auto Power Down** turns off almost all functions of the port's physical layer functions when the link is down, so the port only uses power to check for a link up pulse from the link partner. After the link up pulse is detected, the port wakes up from **Auto Power Down** and operates normally.

#### Short Reach

Traditional Ethernet transmits all data with enough power to reach the maximum cable length. Shorter cables lose less power, so **Short Reach** saves power by adjusting the transmit power of each port according to the length of cable attached to that port.

### 39.2 Configuring Green Ethernet

Click **Advanced Application > Green Ethernet** in the navigation panel to display the screen as shown.

Note: EEE, Auto Power Down and Short Reach are NOT supported on an uplink port.

**Figure 295** Advanced Application > Green Ethernet (Standalone Mode)

Green Ethernet			
EEE	<input type="checkbox"/>		
Auto Power Down	<input type="checkbox"/>		
Short Reach	<input type="checkbox"/>		
Port	EEE	Auto Power Down	Short Reach
*	<input type="checkbox"/>	<input type="checkbox"/>	<input type="checkbox"/>
1	<input type="checkbox"/>	<input type="checkbox"/>	<input type="checkbox"/>
2	<input type="checkbox"/>	<input type="checkbox"/>	<input type="checkbox"/>
3	<input type="checkbox"/>	<input type="checkbox"/>	<input type="checkbox"/>
4	<input type="checkbox"/>	<input type="checkbox"/>	<input type="checkbox"/>
5	<input type="checkbox"/>	<input type="checkbox"/>	<input type="checkbox"/>
6	<input type="checkbox"/>	<input type="checkbox"/>	<input type="checkbox"/>
7	<input type="checkbox"/>	<input type="checkbox"/>	<input type="checkbox"/>
8	<input type="checkbox"/>	<input type="checkbox"/>	<input type="checkbox"/>
9	<input type="checkbox"/>	<input type="checkbox"/>	<input type="checkbox"/>
10	<input type="checkbox"/>	<input type="checkbox"/>	<input type="checkbox"/>
11	<input type="checkbox"/>	<input type="checkbox"/>	<input type="checkbox"/>
12	<input type="checkbox"/>	<input type="checkbox"/>	<input type="checkbox"/>
13	<input type="checkbox"/>	<input type="checkbox"/>	<input type="checkbox"/>
14	<input type="checkbox"/>	<input type="checkbox"/>	<input type="checkbox"/>
15	<input type="checkbox"/>	<input type="checkbox"/>	<input type="checkbox"/>
16	<input type="checkbox"/>	<input type="checkbox"/>	<input type="checkbox"/>
17	<input type="checkbox"/>	<input type="checkbox"/>	<input type="checkbox"/>
18	<input type="checkbox"/>	<input type="checkbox"/>	<input type="checkbox"/>
19	<input type="checkbox"/>	<input type="checkbox"/>	<input type="checkbox"/>
20	<input type="checkbox"/>	<input type="checkbox"/>	<input type="checkbox"/>
21	<input type="checkbox"/>	<input type="checkbox"/>	<input type="checkbox"/>
22	<input type="checkbox"/>	<input type="checkbox"/>	<input type="checkbox"/>
23	<input type="checkbox"/>	<input type="checkbox"/>	<input type="checkbox"/>
24	<input type="checkbox"/>	<input type="checkbox"/>	<input type="checkbox"/>
25	<input type="checkbox"/>	<input type="checkbox"/>	<input type="checkbox"/>
26	<input type="checkbox"/>	<input type="checkbox"/>	<input type="checkbox"/>
27	<input type="checkbox"/>	<input type="checkbox"/>	<input type="checkbox"/>

**Figure 296** Advanced Application > Green Ethernet (Stacking Mode)

**Green Ethernet**

EEE

Auto Power Down

Short Reach

SLOT 1 ▾

Port	EEE	Auto Power Down	Short Reach
1/*	<input type="checkbox"/>	<input type="checkbox"/>	<input type="checkbox"/>
1/1	<input type="checkbox"/>	<input type="checkbox"/>	<input type="checkbox"/>
1/2	<input type="checkbox"/>	<input type="checkbox"/>	<input type="checkbox"/>
1/3	<input type="checkbox"/>	<input type="checkbox"/>	<input type="checkbox"/>
1/4	<input type="checkbox"/>	<input type="checkbox"/>	<input type="checkbox"/>
1/5	<input type="checkbox"/>	<input type="checkbox"/>	<input type="checkbox"/>
1/6	<input type="checkbox"/>	<input type="checkbox"/>	<input type="checkbox"/>
1/7	<input type="checkbox"/>	<input type="checkbox"/>	<input type="checkbox"/>
1/8	<input type="checkbox"/>	<input type="checkbox"/>	<input type="checkbox"/>
1/9	<input type="checkbox"/>	<input type="checkbox"/>	<input type="checkbox"/>
1/10	<input type="checkbox"/>	<input type="checkbox"/>	<input type="checkbox"/>
1/11	<input type="checkbox"/>	<input type="checkbox"/>	<input type="checkbox"/>

Apply Cancel

The following table describes the labels in this screen.

Table 168 Advanced Application &gt; Green Ethernet

LABEL	DESCRIPTION
EEE	Select this to activate Energy Efficient Ethernet globally.
Auto Power Down	Select this to activate Auto Power Down globally.
Short Reach	Select this to activate Short Reach globally.
SLOT	This field appears only in stacking mode. Click the drop-down list to choose the slot number of the Switch in a stack.
Port	This field displays the port number. In stacking mode, the first number represents the slot ID and the second is the port number. Please note that the default stacking ports (the last two ports of your Switch) cannot be configured. They are reserved for stacking only.
*	Use this row to make the setting the same for all ports. Use this row first and then make adjustments to each port if necessary.  Changes in this row are copied to all the ports as soon as you make them.
EEE	Select this to activate Energy Efficient Ethernet on this port.
Auto Power Down	Select this to activate Auto Power Down on this port.
Short Reach	Select this to activate Short Reach on this port.
Apply	Click <b>Apply</b> to save your changes to the Switch's run-time memory. The Switch loses these changes if it is turned off or loses power, so use the <b>Save</b> link on the top navigation panel to save your changes to the non-volatile memory when you are done configuring.
Cancel	Click <b>Cancel</b> to begin configuring this screen afresh.

# CHAPTER 40

# Link Layer Discovery Protocol (LLDP)

## 40.1 LLDP Overview

The LLDP (Link Layer Discovery Protocol) is a layer 2 protocol. It allows a network device to advertise its identity and capabilities on the local network. It also allows the device to maintain and store information from adjacent devices which are directly connected to the network device. This helps an administrator discover network changes and perform necessary network reconfiguration and management. The device information is encapsulated in the LLDPDUs (LLDP data units) in the form of TLV (Type, Length, Value). Device information carried in the received LLDPDUs is stored in the standard MIB.

The Switch supports these basic management TLVs.

- End of LLDPDU (mandatory)
- Chassis ID (mandatory)
- Port ID (mandatory)
- Time to Live (mandatory)
- Port Description (optional)
- System Name (optional)
- System Description (optional)
- System Capabilities (optional)
- Management Address (optional)

The Switch also supports the IEEE 802.1 and IEEE 802.3 organizationally-specific TLVs.

IEEE 802.1 specific TLVs:

- Port VLAN ID TLV (optional)
- Port and Protocol VLAN ID TLV (optional)

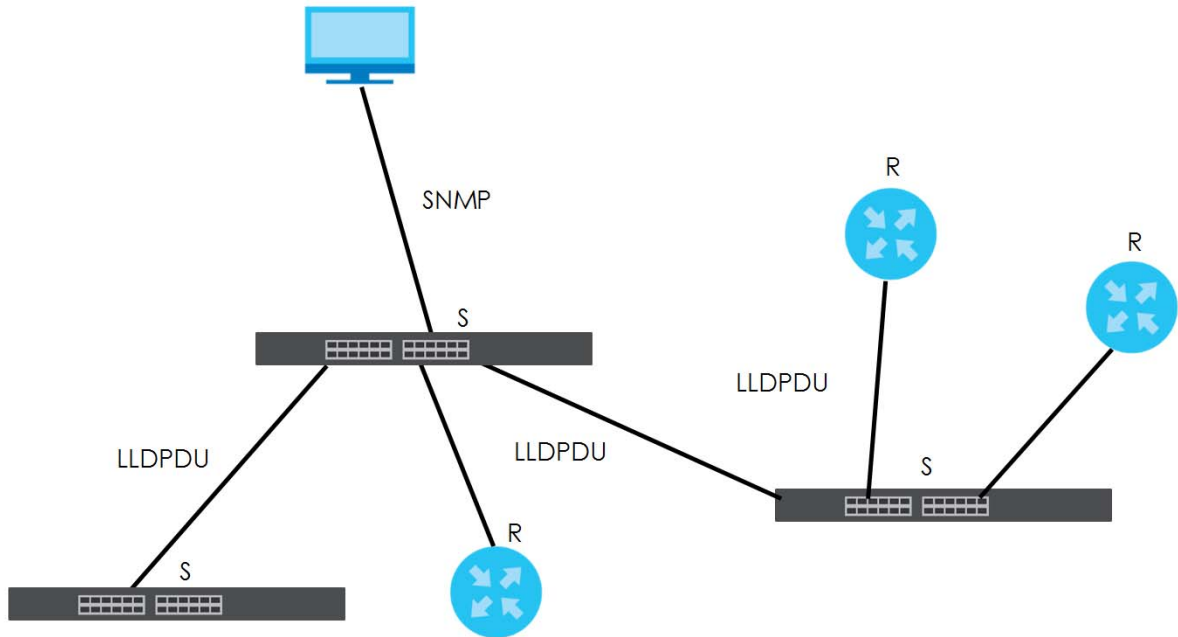
IEEE 802.3 specific TLVs:

- MAC/PHY Configuration/Status TLV (optional)
- Link Aggregation TLV (optional)
- Maximum Frame Size TLV (optional)

The optional TLVs are inserted between the Time To Live TLV and the End of LLDPDU TLV.

The next figure demonstrates that the network devices Switches and Routers (S and R) transmit and receive device information through LLDPDU and the network manager can query the information using Simple Network Management Protocol (SNMP).

**Figure 297** LLDP Overview

## 40.2 LLDP-MED Overview

LLDP-MED (Link Layer Discovery Protocol for Media Endpoint Devices) is an extension to the standard LLDP developed by the Telecommunications Industry Association (TIA) TR-41.4 subcommittee which defines the enhanced discovery capabilities, such as VoIP applications, to enable network administrators manage their network topology application more efficiently. Unlike the traditional LLDP, which has some limitations when handling multiple application devices, the LLDP-MED offers display of accurate physical topology, interoperability of devices, and easy trouble shooting for mis-configured IP addresses. There are three classes of endpoint devices that the LLDP-MED supports:

Class I: IP Communications Controllers or other communication related servers

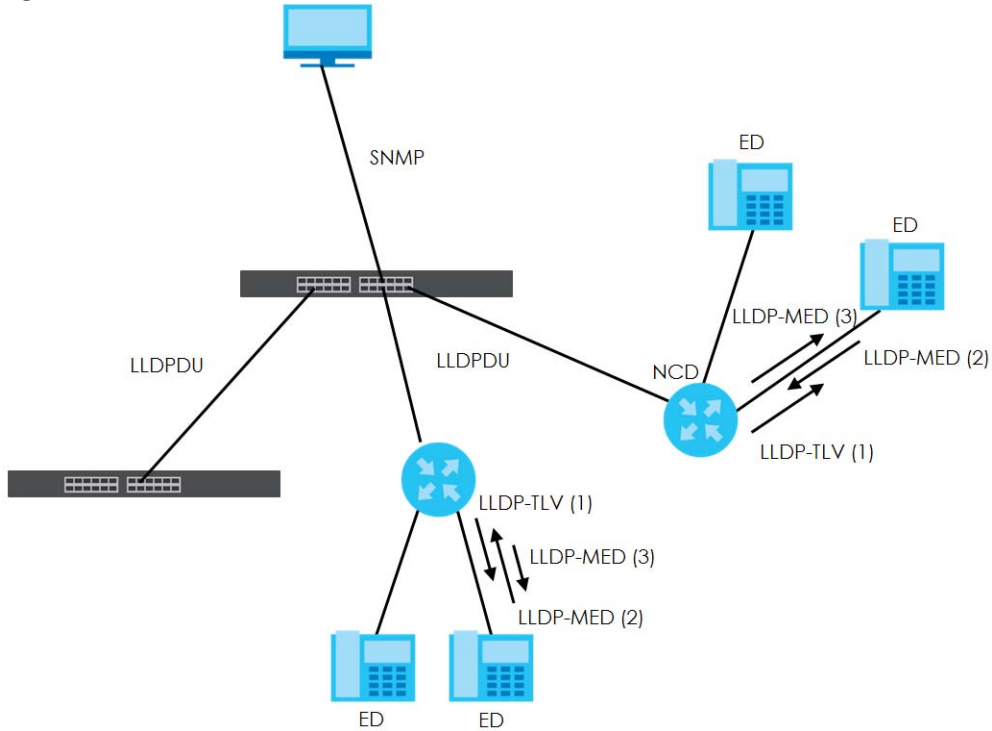
Class II: Voice Gateways, Conference Bridges or Media Servers

Class III: IP-Phones, PC-based Softphones, End user Communication Appliances supporting IP Media

The following figure shows that with the LLDP-MED, network connectivity devices (NCD) like Switches and Routers will transmit LLDP TLV to endpoint device (ED) like IP Phone first (1), to get its device type and capabilities information, then it will receive that information in LLDP-MED TLV back from endpoint devices (2), after that the network connectivity devices will transmit LLDP-MED TLV (3) to provision the endpoint device to such that the endpoint device's network policy and location identification information is updated. Since LLDPDU updates status and configuration information periodically, network managers may check the result of provision through remote status. The remote status is updated by receiving LLDP-MED TLVs from endpoint devices.

Figure 298 LLDP-MED Overview

## 40.3 LLDP Settings

Click **Advanced Application** > **LLDP** in the navigation panel to display the screen as shown next.

Figure 299 Advanced Application > LLDP

LLDP		
LLDP	LLDP Local Status	<a href="#">Click here</a>
	LLDP Remote Status	<a href="#">Click here</a>
	LLDP Configuration	<a href="#">Click here</a>
LLDP-MED	LLDP-MED Configuration	<a href="#">Click here</a>
	LLDP-MED Network Policy	<a href="#">Click here</a>
	LLDP-MED Location	<a href="#">Click here</a>

The following table describes the labels in this screen.

Table 169 Advanced Application > LLDP

LABEL	DESCRIPTION
LLDP	
LLDP Local Status	Click here to show a screen with the Switch's LLDP information.
LLDP Remote Status	Click here to show a screen with LLDP information from the neighboring devices.
LLDP Configuration	Click here to show a screen to configure LLDP parameters.

Table 169 Advanced Application > LLDP (continued)

LABEL	DESCRIPTION
LLDP-MED	
LLDP-MED Configuration	Click here to show a screen to configure LLDP-MED (Link Layer Discovery Protocol for Media Endpoint Devices) parameters.
LLDP-MED Network Policy	Click here to show a screen to configure LLDP-MED (Link Layer Discovery Protocol for Media Endpoint Devices) network policy parameters.
LLDP-MED Location	Click here to show a screen to configure LLDP-MED (Link Layer Discovery Protocol for Media Endpoint Devices) location parameters.

## 40.4 LLDP Local Status

This screen displays a summary of LLDP status on this Switch. Click **Advanced Application > LLDP > LLDP Local Status** to display the screen as shown next.

Figure 300 Advanced Application > LLDP > LLDP Local Status (Standalone Mode)

LLDP Local Status			<a href="#">LLDP</a>
<b>LLDP System Information</b>			
Basic TLV			
Chassis ID TLV	Chassis ID Subtype	mac-address	
	Chassis ID	b8:ec:a3:b5:32:7a	
System Name TLV	System Name	XGS4600	
System Description TLV	System Description	V4.70(A8IK.0)b1   08/14/2020	
System Capabilities TLV	System Capabilities Supported	Bridge	
	System Capabilities Enabled	Bridge	
Management Address TLV	Management Address Subtype	ipv4 / all-802	
	Interface Number Subtype	unknown	
	Interface Number	0	
	Object Identifier	0	
<b>LLDP Port Information</b>			
Local Port	Port ID Subtype	Port ID	Port Description
<a href="#">1</a>	local-assigned	1	
<a href="#">2</a>	local-assigned	2	
<a href="#">3</a>	local-assigned	3	
<a href="#">4</a>	local-assigned	4	
<a href="#">5</a>	local-assigned	5	
<a href="#">6</a>	local-assigned	6	
<a href="#">7</a>	local-assigned	7	
<a href="#">8</a>	local-assigned	8	
<a href="#">9</a>	local-assigned	9	
<a href="#">10</a>	local-assigned	10	
<a href="#">11</a>	local-assigned	11	
<a href="#">12</a>	local-assigned	12	

**Figure 301** Advanced Application > LLDP > LLDP Local Status (Stacking Mode)

LLDP Local Status <span style="float: right;"><a href="#">LLDP</a></span>			
<b>LLDP System Information</b>			
Basic TLV			
Chassis ID TLV	Chassis ID Subtype	mac-address	
	Chassis ID	bc:99:11:d8:3a:a5	
System Name TLV	System Name	XGS4600	
System Description TLV	System Description	V4.70(ABIK.0)b1   08/14/2020	
System Capabilities TLV	System Capabilities Supported	Bridge	
	System Capabilities Enabled	Bridge	
Management Address TLV	Management Address Subtype	ipv4 / all-802	
	Interface Number Subtype	unknown	
	Interface Number	0	
	Object Identifier	0	
<b>LLDP Port Information</b>			
SLOT 1 <input type="button" value="v"/>			
Local Port	Port ID Subtype	Port ID	Port Description
<a href="#">1/1</a>	local-assigned	1/1	
<a href="#">1/2</a>	local-assigned	1/2	
<a href="#">1/3</a>	local-assigned	1/3	
<a href="#">1/4</a>	local-assigned	1/4	
<a href="#">1/5</a>	local-assigned	1/5	
<a href="#">1/6</a>	local-assigned	1/6	
<a href="#">1/7</a>	local-assigned	1/7	
<a href="#">1/8</a>	local-assigned	1/8	
<a href="#">1/9</a>	local-assigned	1/9	

The following table describes the labels in this screen.

Table 170 Advanced Application &gt; LLDP &gt; LLDP Local Status

LABEL	DESCRIPTION
Basic TLV	
Chassis ID TLV	This displays the chassis ID of the local Switch, that is the Switch you are configuring. The chassis ID is identified by the chassis ID subtype. <b>Chassis ID Subtype</b> – this displays how the chassis of the Switch is identified. <b>Chassis ID</b> – This displays the chassis ID of the local Switch.
System Name TLV	This shows the host name of the Switch.
System Description TLV	This shows the firmware version of the Switch.
System Capabilities TLV	This shows the System Capabilities enabled and supported on the local Switch. <ul style="list-style-type: none"> <li>• <b>System Capabilities Supported</b> – Bridge</li> <li>• <b>System Capabilities Enabled</b> – Bridge</li> </ul>

Table 170 Advanced Application &gt; LLDP &gt; LLDP Local Status (continued)

LABEL	DESCRIPTION
Management Address TLV	<p>The Management Address TLV identifies an address associated with the local LLDP agent that may be used to reach higher layer entities to assist discovery by network management. The TLV may also include the system interface number and an object identifier (OID) that are associated with this management address.</p> <p>This field displays the Management Address settings on the specified ports.</p> <ul style="list-style-type: none"> <li>• <b>Management Address Subtype</b> – ipv4 or all-802</li> <li>• <b>Interface Number Subtype</b> – unknown</li> <li>• <b>Interface Number</b> – 0 (not supported)</li> <li>• <b>Object Identifier</b> – 0 (not supported)</li> </ul>
LLDP Port Information	This displays the local port information.
SLOT	This field appears only in stacking mode. Click the drop-down list to choose the slot number of the Switch in a stack.
Local Port	<p>This displays the number of the Switch port which receives the LLDPDU from the remote device. Click a port number to view the detailed LLDP status on this port at <b>LLDP Local Port Status Detail</b> screen.</p> <p>In stacking mode, the first number represents the slot ID and the second is the port number. Please note that the default stacking ports (the last two ports of your Switch) cannot be configured. They are reserved for stacking only.</p>
Port ID Subtype	This indicates how the port ID field is identified.
Port ID	This is an alpha-numeric string that contains the specific identifier for the port from which this LLDPDU was transmitted.
Port Description	This shows the port description that the Switch will advertise from this port.

### 40.4.1 LLDP Local Port Status Detail

This screen displays detailed LLDP status for each port on this Switch. Click **Advanced Application > LLDP > LLDP Local Status** and then, click a port number, for example 1 in the local port column to display the screen as shown next.

**Figure 302** Advanced Application > LLDP > LLDP Local Status > LLDP Local Port Status Detail (Basic TLV)

LLDP Local Port Status Detail		<a href="#">LLDP Local Status</a>
<b>Local Port: 1</b>		
Basic TLV		
Port ID TLV	Port ID Subtype	local-assigned
	Port ID	1
Port Description TLV	Port Description	
Dot1 TLV		
Port VLAN ID TLV	Port VLAN ID	1
Port-Protocol VLAN ID TLV	Port-Protocol VLAN ID	
Dot3 TLV		
MAC PHY Configuration & Status TLV	AN Supported	Yes
	AN Enabled	Yes
	AN Advertised Capability	100baseTX 100baseTXFD 1000baseTFD
	Oper MAU Type	30
Link Aggregation TLV	Aggregation Capability	Yes
	Aggregation Status	No
	Aggregated Port ID	0
Max Frame Size TLV	Max Frame Size	1518

**Figure 303** Advanced Application > LLDP > LLDP Local Status > LLDP Local Port Status Detail (MED TLV)

MED TLV		
Capabilities TLV	Network Policy	Yes
	Location	Yes
	Extend Power via MDI PSE	No
	Extend Power via MDI PD	No
	Inventory Management	No
Device Type TLV	Device Type	Network Connectivity
Network Policy TLV	Voice	
	Voice-Signaling	
	Guest-Voice	
	Guest-Voice-Signaling	
	Softphone-Voice	
	Video-Conferencing	
	Streaming-Video	
Location Identification TLV	Video-Signaling	
	Coordinate-base LCI	
	Civic LCI	
	ELIN	

The following table describes the labels in this screen.

Table 171 Advanced Application &gt; LLDP &gt; LLDP Local Status &gt; LLDP Local Port Status Detail

LABEL	DESCRIPTION
Local Port	This displays the number of the Switch's port.
Basic TLV	These are the Basic TLV flags
Port ID TLV	The port ID TLV identifies the specific port that transmitted the LLDP frame. <ul style="list-style-type: none"> <li>• <b>Port ID Subtype:</b> This shows how the port is identified.</li> <li>• <b>Port ID:</b> This is the ID of the port. In stacking mode, the first number represents the slot and the second the port number.</li> </ul>
Port Description TLV	This displays the local port description.
Dot1 TLV	
Port VLAN ID TLV	This displays the VLAN ID sent by the IEEE 802.1 Port VLAN ID TLV.
Port Protocol VLAN ID TLV	This displays the IEEE 802.1 Port Protocol VLAN ID TLVs, which indicates whether the VLAN is enabled and supported.
Dot3 TLV	
MAC PHY Configuration & Status TLV	The MAC/PHY Configuration/Status TLV advertises the bit-rate and duplex capability of the sending 802.3 node. It also advertises the current duplex and bit-rating of the sending node. Lastly, it advertises whether these setting were the result of auto-negotiation during link initiation or manual override. <ul style="list-style-type: none"> <li>• <b>AN Supported</b> – Displays if the port supports or does not support auto-negotiation.</li> <li>• <b>AN Enabled</b> – The current auto-negotiation status of the port.</li> <li>• <b>AN Advertised Capability</b> – The auto-negotiation capabilities of the port.</li> <li>• <b>Oper MAU Type</b> – The current Medium Attachment Unit (MAU) type of the port.</li> </ul>
Link Aggregation TLV	The Link Aggregation TLV indicates whether the link is capable of being aggregated, whether the link is currently in an aggregation, and if in an aggregation, the port identification of the aggregation. <ul style="list-style-type: none"> <li>• <b>Aggregation Capability</b> – The current aggregation capability of the port.</li> <li>• <b>Aggregation Status</b> – The current aggregation status of the port.</li> <li>• <b>Aggregation Port ID</b> – The aggregation ID of the current port.</li> </ul>
Max Frame Size TLV	This displays the maximum supported frame size in octets.
MED TLV	LLDP Media Endpoint Discovery (MED) is an extension of LLDP that provides additional capabilities to support media endpoint devices. MED enables advertisement and discovery of network policies, device location discovery to allow creation of location databases, and information for troubleshooting.
Capabilities TLV	This field displays which LLDP-MED TLV are capable to transmit on the Switch. <ul style="list-style-type: none"> <li>• <b>Network Policy</b></li> <li>• <b>Location</b></li> <li>• <b>Extend Power via MDI PSE</b></li> <li>• <b>Extend Power via MDI PD</b></li> <li>• <b>Inventory Management</b></li> </ul>
Device Type TLV	This is the LLDP-MED device class. The Zyxel Switch device type is: <ul style="list-style-type: none"> <li>• <b>Network Connectivity</b></li> </ul>

Table 171 Advanced Application &gt; LLDP &gt; LLDP Local Status &gt; LLDP Local Port Status Detail (continued)

LABEL	DESCRIPTION
Network Policy TLV	This displays a network policy for the specified application. <ul style="list-style-type: none"> <li>• <b>Voice</b></li> <li>• <b>Voice-Signaling</b></li> <li>• <b>Guest-Voice</b></li> <li>• <b>Guest-Voice-Signaling</b></li> <li>• <b>Softphone-Voice</b></li> <li>• <b>Video-Conferencing</b></li> <li>• <b>Streaming-Video</b></li> <li>• <b>Video-Signaling</b></li> </ul>
Location Identification TLV	This shows the location information of a caller by its ELIN (Emergency Location Identifier Number) or the IETF Geopriv Civic Address based Location Configuration Information (Civic Address LCI). <ul style="list-style-type: none"> <li>• <b>Coordinate-based LCI</b> – latitude, longitude and altitude coordinates of the location Configuration Information (LCI)</li> <li>• <b>Civic LCI</b> – IETF Geopriv Civic Address based Location Configuration Information</li> <li>• <b>ELIN</b> – (Emergency Location Identifier Number)</li> </ul>

## 40.5 LLDP Remote Status

This screen displays a summary of LLDP status for each LLDP connection to a neighboring Switch. Click **Advanced Application > LLDP > LLDP Remote Status (Click Here)** to display the screen as shown next.

Figure 304 Advanced Application &gt; LLDP &gt; LLDP Remote Status (Standalone Mode)

LLDP Remote Status							LLDP
Index	Local Port	Chassis ID	Port ID	Port Description	System Name	Management Address	
<a href="#">1</a>	1	08:26:97:c4:cc:a2	08:26:97:c4:c:a2				
<a href="#">2</a>	1	0a:26:97:c4:cc:a4	08:26:97:c4:c:a2				
<a href="#">3</a>	3	dc:4a:3e:40:ec:5f	dc:4a:3e:40:c:5f				
<a href="#">4</a>	5	e4:18:6b:f7:ba:0d	39		12A3_84	e4:18:6b:f7:ba:0d	

Figure 305 Advanced Application &gt; LLDP &gt; LLDP Remote Status (Stacking Mode)

LLDP Remote Status							LLDP
SLOT 1							
Index	Local Port	Chassis ID	Port ID	Port Description	System Name	Management Address	
<a href="#">1</a>	1/18	00:19:cb:00:00:01	5			172.16.21.40	

The following table describes the labels in this screen.

Table 172 Advanced Application &gt; LLDP &gt; LLDP Remote Status

LABEL	DESCRIPTION
SLOT	This field appears only in stacking mode. Click the drop-down list to choose the slot number of the Switch in a stack.
Index	The index number shows the number of remote devices that are connected to the Switch. Click on an index number to view the detailed LLDP status for this remote device in the <b>LLDP Remote Port Status Detail</b> screen.

Table 172 Advanced Application > LLDP > LLDP Remote Status (continued)

LABEL	DESCRIPTION
Local Port	This is the number of the Switch's port that received LLDPDU from the remote device. In stacking mode, the first number represents the slot and the second the port number.
Chassis ID	This displays the chassis ID of the remote device associated with the transmitting LLDP agent. The chassis ID is identified by the chassis ID subtype. For example, the MAC address of the remote device.
Port ID	This is an alpha-numeric string that contains the specific identifier for the port from which this LLDPDU was transmitted. The port ID is identified by the port ID subtype.
Port Description	This displays a description for the port from which this LLDPDU was transmitted.
System Name	This displays the system name of the remote device.
Management Address	This displays the management address of the remote device. It could be the MAC address or IP address.

## 40.5.1 LLDP Remote Port Status Detail

This screen displays detailed LLDP status of the remote device connected to the Switch. Click **Advanced Application > LLDP > LLDP Remote Status (Click Here)** and then click an index number, for example 1, in the **Index** column in the **LLDP Remote Status** screen to display the screen as shown next.

**Figure 306** Advanced Application > LLDP > LLDP Remote Status > LLDP Remote Port Status Detail (Basic TLV)

LLDP Remote Port Status Detail		<a href="#">LLDP Remote Status</a>
<b>Local Port: 5</b>		
Basic TLV		
Chassis ID TLV	Chassis ID Subtype	mac-address
	Chassis ID	e4:18:6b:f7:ba:0d
Port ID TLV	Port ID Subtype	local-assigned
	Port ID	39
Time To Live TLV	Time To Live	120
Port Description TLV	Port Description	
System Name TLV	System Name	12A3_84
System Description TLV	System Description	V4.30(AAGE.2)   12/12/2018
System Capabilities TLV	System Capabilities Supported	bridge
	System Capabilities Enabled	bridge
Management Address TLV	Management Address Subtype	ALL_802
	Management Address	e4:18:6b:f7:ba:0d
	Interface Number Subtype	unknown
	Interface Number	0
	Object Identifier	

The following table describes the labels in Basic TLV part of the screen.

Table 173 Advanced Application > LLDP > LLDP Remote Status > LLDP Remote Port Status Detail (Basic TLV)

LABEL	DESCRIPTION
Local Port	This displays the number of the Switch's port to which the remote device is connected. In stacking mode, the first number represents the slot and the second the port number.
Basic TLV	
Chassis ID TLV	<ul style="list-style-type: none"> <li>• <b>Chassis ID Subtype</b> – this displays how the chassis of the remote device is identified.</li> <li>• <b>Chassis ID</b> – this displays the chassis ID of the remote device. The chassis ID is identified by the chassis ID subtype.</li> </ul>
Port ID TLV	<ul style="list-style-type: none"> <li>• <b>Port ID Subtype</b> – this displays how the port of the remote device is identified.</li> <li>• <b>Port ID</b> – this displays the port ID of the remote device. The port ID is identified by the port ID subtype.</li> </ul>
Time To Live TLV	This displays the time-to-live (TTL) multiplier of LLDP frames. The device information on the neighboring devices ages out and is discarded when its corresponding TTL expires. The TTL value is to multiply the TTL multiplier by the LLDP frames transmitting interval.
Port Description TLV	This displays the remote port description.
System Name TLV	This displays the system name of the remote device.
System Description TLV	This displays the system description of the remote device.
System Capabilities TLV	<p>This displays whether the system capabilities are enabled and supported on the remote device.</p> <ul style="list-style-type: none"> <li>• <b>System Capabilities Supported</b></li> <li>• <b>System Capabilities Enabled</b></li> </ul>
Management Address TLV	<p>This displays the management address of the remote device.</p> <ul style="list-style-type: none"> <li>• <b>Management Address Subtype</b></li> <li>• <b>Management Address</b></li> <li>• <b>Interface Number Subtype</b></li> <li>• <b>Interface Number</b></li> <li>• <b>Object Identifier</b></li> </ul>

**Figure 307** Advanced Application > LLDP > LLDP Remote Status > LLDP Remote Port Status Detail (Dot1 and Dot3 TLV)

Dot1 TLV		
Port VLAN ID TLV	Port VLAN ID	
Port-Protocol VLAN ID TLV	Port-Protocol VLAN ID	
	Port-Protocol VLAN ID Supported	
	Port-Protocol VLAN ID Enabled	
Vlan Name TLV	VLAN ID	
	VLAN Name	
Protocol Identity TLV	Protocol ID	
Dot3 TLV		
MAC PHY Configuration & Status TLV	AN Supported	No
	AN Enabled	No
	AN Advertised Capability	
	Oper MAU type	0
Link Aggregation TLV	Aggregation Capability	Yes
	Aggregation Status	No
	Aggregated Port ID	0
Power Via MDI TLV	Port Class	
	MDI Supported	
	MDI Enabled	
	Pair Controlable	
	PSE Power Pairs	
	Power Class	
Max Frame Size TLV	Max Frame Size	

The following table describes the labels in the Dot1 and Dot3 parts of the screen.

**Table 174** Advanced Application > LLDP > LLDP Remote Status > LLDP Remote Port Status Detail (Dot1 and Dot3 TLV)

LABEL	DESCRIPTION
Dot1 TLV	
Port VLAN ID TLV	This displays the VLAN ID of this port on the remote device.
Port-Protocol VLAN ID TLV	This displays the IEEE 802.1 Port Protocol VLAN ID TLV, which indicates whether the VLAN ID and whether it is enabled and supported on the port of remote Switch which sent the LLDPDU. <ul style="list-style-type: none"> <li>• <b>Port-Protocol VLAN ID</b></li> <li>• <b>Port-Protocol VLAN ID Supported</b></li> <li>• <b>Port-Protocol VLAN ID Enabled</b></li> </ul>

Table 174 Advanced Application &gt; LLDP &gt; LLDP Remote Status &gt; LLDP Remote Port Status Detail (Dot1 and Dot3 TLV) (continued)

LABEL	DESCRIPTION
Vlan Name TLV	This shows the VLAN ID and name for remote device port. <ul style="list-style-type: none"> <li>• <b>VLAN ID</b></li> <li>• <b>VLAN Name</b></li> </ul>
Protocol Identity TLV	The Protocol Identity TLV allows the Switch to advertise the particular protocols that are accessible through its port.
Dot3 TLV	
MAC PHY Configuration & Status TLV	The MAC/PHY Configuration/Status TLV advertises the bit-rate and duplex capability of the sending 802.3 node. It also advertises the current duplex and bit-rating of the sending node. Lastly, it advertises whether these setting were the result of auto-negotiation during link initiation or manual override. <ul style="list-style-type: none"> <li>• <b>AN Supported</b> – Displays if the port supports or does not support auto-negotiation.</li> <li>• <b>AN Enabled</b> – The current auto-negotiation status of the port.</li> <li>• <b>AN Advertised Capability</b> – The auto-negotiation capabilities of the port.</li> <li>• <b>Oper MAU Type</b> – The current Medium Attachment Unit (MAU) type of the port.</li> </ul>
Link Aggregation TLV	The Link Aggregation TLV indicates whether the link is capable of being aggregated, whether the link is currently in an aggregation, and if in an aggregation, the port identification of the aggregation. <ul style="list-style-type: none"> <li>• <b>Aggregation Capability</b> – The current aggregation capability of the port.</li> <li>• <b>Aggregation Status</b> – The current aggregation status of the port.</li> <li>• <b>Aggregation Port ID</b> – The aggregation ID of the current port.</li> </ul>
Power Via MDI TLV	The Power Via MDI TLV allows network management to advertise and discover the MDI power support capabilities of the sending port on the remote device. <ul style="list-style-type: none"> <li>• <b>Port Class</b></li> <li>• <b>MDI Supported</b></li> <li>• <b>MDI Enabled</b></li> <li>• <b>Pair Controllable</b></li> <li>• <b>PSE Power Pairs</b></li> <li>• <b>Power Class</b></li> </ul>
Max Frame Size TLV	This displays the maximum supported frame size in octets.

**Figure 308** Advanced Application > LLDP > LLDP Remote Status > LLDP Remote Port Status Detail (MED TLV)

MED TLV	
Capabilities TLV	Network Policy
	Location
	Extend Power via MDI PSE
	Extend Power via MDI PD
	Inventory Management
Device Type TLV	Device Type
Network Policy TLV	Voice
	Voice-Signaling
	Guest-Voice
	Guest-Voice-Signaling
	Softphone-Voice
	Video-Conferencing
	Streaming-Video
	Video-Signaling
Location Identification TLV	Coordinate-base LCI
	Civic LCI
	ELIN
Inventory TLV	Hardware Revision
	Software Revision
	Firmware Revision
	Model Name
	Manufacturer
	Serial Number
	Asset ID
Extended Power via MDI TLV	Power Type
	Power Source
	Power Priority
	Power Value

The following table describes the labels in the MED TLV part of the screen.

Table 175 Advanced Application > LLDP > LLDP Remote Status > LLDP Remote Port Status Detail (MED TLV)

LABEL	DESCRIPTION
MED TLV	LLDP Media Endpoint Discovery (MED) is an extension of LLDP that provides additional capabilities to support media endpoint devices. MED enables advertisement and discovery of network policies, device location discovery to allow creation of location databases, and information for troubleshooting.
Capabilities TLV	This displays the MED capabilities the remote port supports. <ul style="list-style-type: none"> <li>• <b>Network Policy</b></li> <li>• <b>Location</b></li> <li>• <b>Extend Power via MDI PSE</b></li> <li>• <b>Extend Power via MDI PD</b></li> <li>• <b>Inventory Management</b></li> </ul>
Device Type TLV	LLDP-MED endpoint device classes: <ul style="list-style-type: none"> <li>• Endpoint Class I</li> <li>• Endpoint Class II</li> <li>• Endpoint Class III</li> <li>• Network Connectivity</li> </ul>
Network Policy TLV	This displays a network policy for the specified application. <ul style="list-style-type: none"> <li>• <b>Voice</b></li> <li>• <b>Voice-Signaling</b></li> <li>• <b>Guest-Voice</b></li> <li>• <b>Guest-Voice-Signaling</b></li> <li>• <b>Softphone-Voice</b></li> <li>• <b>Video-Conferencing</b></li> <li>• <b>Streaming-Video</b></li> <li>• <b>Video-Signaling</b></li> </ul>
Location Identification TLV	This shows the location information of a caller by its: <ul style="list-style-type: none"> <li>• <b>Coordinate-base LCI</b> – latitude and longitude coordinates of the Location Configuration Information (LCI)</li> <li>• <b>Civic LCI</b> – IETF Geopriv Civic Address based Location Configuration Information</li> <li>• <b>ELIN</b> – (Emergency Location Identifier Number)</li> </ul>
Inventory TLV	The majority of IP Phones lack support of management protocols such as SNMP, so LLDP-MED inventory TLVs are used to provide their inventory information to the Network Connectivity Devices such as the Switch. The Inventory TLV may contain the following information. <ul style="list-style-type: none"> <li>• <b>Hardware Revision</b></li> <li>• <b>Software Revision</b></li> <li>• <b>Firmware Revision</b></li> <li>• <b>Model Name</b></li> <li>• <b>Manufacturer</b></li> <li>• <b>Serial Number</b></li> <li>• <b>Asset ID</b></li> </ul>
Extended Power via MDI TLV	Extended Power Via MDI Discovery enables detailed power information to be advertised by Media Endpoints, such as IP phones and Network Connectivity Devices such as the Switch. <ul style="list-style-type: none"> <li>• <b>Power Type</b> – whether it is currently operating from primary power or is on backup power (backup power may indicate to the Endpoint Device that it should move to a power conservation mode).</li> <li>• <b>Power Source</b> – whether or not the Endpoint is currently operating from an external power source.</li> <li>• <b>Power Priority</b> – the Endpoint Device's power priority (which the Network Connectivity Device may use to prioritize which devices will remain in service during power shortages).</li> <li>• <b>Power Value</b> – power requirement, in fractions of Watts, in current configuration.</li> </ul>

## 40.6 LLDP Configuration

Use this screen to configure global LLDP settings on the Switch. Click **Advanced Application > LLDP > LLDP Configuration (Click Here)** to display the screen as shown next.

**Figure 309** Advanced Application > LLDP > LLDP Configuration (Standalone Mode)

**LLDP Configuration**

[LLDP](#)
[Basic TLV Setting](#)
[Org-specific TLV Setting](#)

Active	<input checked="" type="checkbox"/>	
Transmit Interval	30	seconds
Transmit Hold	4	times
Transmit Delay	2	seconds
Reinitialize Delay	2	seconds

Apply
Cancel

Port	Admin Status	Notification
*	Disable ▾	<input type="checkbox"/>
1	Tx-Rx ▾	<input type="checkbox"/>
2	Tx-Rx ▾	<input type="checkbox"/>
3	Tx-Rx ▾	<input type="checkbox"/>
4	Tx-Rx ▾	<input type="checkbox"/>
5	Tx-Rx ▾	<input type="checkbox"/>
6	Tx-Rx ▾	<input type="checkbox"/>
7	Tx-Rx ▾	<input type="checkbox"/>
8	Tx-Rx ▾	<input type="checkbox"/>
9	Tx-Rx ▾	<input type="checkbox"/>
10	Tx-Rx ▾	<input type="checkbox"/>

Apply
Cancel

**Figure 310** Advanced Application > LLDP > LLDP Configuration (Stacking Mode)

The following table describes the labels in this screen.

**Table 176** Advanced Application > LLDP > LLDP Configuration

LABEL	DESCRIPTION
Active	Select to enable LLDP on the Switch. It is enabled by default.
Transmit Interval	Enter how many seconds the Switch waits before sending LLDP packets.
Transmit Hold	Enter the time-to-live (TTL) multiplier of LLDP frames. The device information on the neighboring devices ages out and is discarded when its corresponding TTL expires. The TTL value is to multiply the TTL multiplier by the LLDP packets transmitting interval.
Transmit Delay	Enter the delay (in seconds) between successive LLDPDU transmissions initiated by value or status changes in the Switch MIB.
Reinitialize Delay	Enter the number of seconds for LLDP to wait before initializing on a port.
Apply	Click <b>Apply</b> to save your changes to the Switch's run-time memory. The Switch loses these changes if it is turned off or loses power, so use the <b>Save</b> link on the top navigation panel to save your changes to the non-volatile memory when you are done configuring.
Cancel	Click <b>Cancel</b> to begin configuring this screen afresh.
SLOT	This field appears only in stacking mode. Click the drop-down list to choose the slot number of the Switch in a stack.
Port	This field displays the port number. In stacking mode, the first number represents the slot ID and the second is the port number. Please note that the default stacking ports (the last two ports of your Switch) cannot be configured. They are reserved for stacking only.
*	Use this row to make the setting the same for all ports. Use this row first and then make adjustments to each port if necessary.  Changes in this row are copied to all the ports as soon as you make them.

Table 176 Advanced Application &gt; LLDP &gt; LLDP Configuration (continued)

LABEL	DESCRIPTION
Admin Status	Select whether LLDP transmission and/or reception is allowed on this port. <ul style="list-style-type: none"> <li>• <b>Disable</b> – not allowed</li> <li>• <b>Tx-Only</b> – transmit only</li> <li>• <b>Rx-Only</b> – receive only</li> <li>• <b>Tx-Rx</b> – transmit and receive</li> </ul>
Notification	Select whether LLDP notification is enabled on this port.
Apply	Click <b>Apply</b> to save your changes to the Switch's run-time memory. The Switch loses these changes if it is turned off or loses power, so use the <b>Save</b> link on the top navigation panel to save your changes to the non-volatile memory when you are done configuring.
Cancel	Click <b>Cancel</b> to begin configuring this screen afresh.

### 40.6.1 LLDP Configuration Basic TLV Setting

Use this screen to configure Basic TLV settings. Click **Advanced Application > LLDP > LLDP Configuration (Click Here) > Basic TLV Setting** to display the screen as shown next.

Figure 311 Advanced Application &gt; LLDP &gt; LLDP Configuration &gt; Basic TLV Setting (Standalone Mode)

Basic TLV Setting						<a href="#">LLDP Configuration</a>
Port	Management Address	Port Description	System Capabilities	System Description	System Name	
*	<input type="checkbox"/>	<input type="checkbox"/>	<input type="checkbox"/>	<input type="checkbox"/>	<input type="checkbox"/>	<input type="checkbox"/>
1	<input checked="" type="checkbox"/>	<input checked="" type="checkbox"/>	<input checked="" type="checkbox"/>	<input checked="" type="checkbox"/>	<input checked="" type="checkbox"/>	<input checked="" type="checkbox"/>
2	<input checked="" type="checkbox"/>	<input checked="" type="checkbox"/>	<input checked="" type="checkbox"/>	<input checked="" type="checkbox"/>	<input checked="" type="checkbox"/>	<input checked="" type="checkbox"/>
3	<input checked="" type="checkbox"/>	<input checked="" type="checkbox"/>	<input checked="" type="checkbox"/>	<input checked="" type="checkbox"/>	<input checked="" type="checkbox"/>	<input checked="" type="checkbox"/>
4	<input checked="" type="checkbox"/>	<input checked="" type="checkbox"/>	<input checked="" type="checkbox"/>	<input checked="" type="checkbox"/>	<input checked="" type="checkbox"/>	<input checked="" type="checkbox"/>
5	<input checked="" type="checkbox"/>	<input checked="" type="checkbox"/>	<input checked="" type="checkbox"/>	<input checked="" type="checkbox"/>	<input checked="" type="checkbox"/>	<input checked="" type="checkbox"/>
6	<input checked="" type="checkbox"/>	<input checked="" type="checkbox"/>	<input checked="" type="checkbox"/>	<input checked="" type="checkbox"/>	<input checked="" type="checkbox"/>	<input checked="" type="checkbox"/>
7	<input checked="" type="checkbox"/>	<input checked="" type="checkbox"/>	<input checked="" type="checkbox"/>	<input checked="" type="checkbox"/>	<input checked="" type="checkbox"/>	<input checked="" type="checkbox"/>
8	<input checked="" type="checkbox"/>	<input checked="" type="checkbox"/>	<input checked="" type="checkbox"/>	<input checked="" type="checkbox"/>	<input checked="" type="checkbox"/>	<input checked="" type="checkbox"/>
9	<input checked="" type="checkbox"/>	<input checked="" type="checkbox"/>	<input checked="" type="checkbox"/>	<input checked="" type="checkbox"/>	<input checked="" type="checkbox"/>	<input checked="" type="checkbox"/>

**Figure 312** Advanced Application > LLDP > LLDP Configuration> Basic TLV Setting (Stacking Mode)

Basic TLV Setting						<a href="#">LLDP Configuration</a>
SLOT 1						
Port	Management Address	Port Description	System Capabilities	System Description	System Name	
1/*	<input type="checkbox"/>	<input type="checkbox"/>	<input type="checkbox"/>	<input type="checkbox"/>	<input type="checkbox"/>	
1/1	<input checked="" type="checkbox"/>	<input checked="" type="checkbox"/>	<input checked="" type="checkbox"/>	<input checked="" type="checkbox"/>	<input checked="" type="checkbox"/>	
1/2	<input checked="" type="checkbox"/>	<input checked="" type="checkbox"/>	<input checked="" type="checkbox"/>	<input checked="" type="checkbox"/>	<input checked="" type="checkbox"/>	
1/3	<input checked="" type="checkbox"/>	<input checked="" type="checkbox"/>	<input checked="" type="checkbox"/>	<input checked="" type="checkbox"/>	<input checked="" type="checkbox"/>	
1/4	<input checked="" type="checkbox"/>	<input checked="" type="checkbox"/>	<input checked="" type="checkbox"/>	<input checked="" type="checkbox"/>	<input checked="" type="checkbox"/>	
1/5	<input checked="" type="checkbox"/>	<input checked="" type="checkbox"/>	<input checked="" type="checkbox"/>	<input checked="" type="checkbox"/>	<input checked="" type="checkbox"/>	
1/6	<input checked="" type="checkbox"/>	<input checked="" type="checkbox"/>	<input checked="" type="checkbox"/>	<input checked="" type="checkbox"/>	<input checked="" type="checkbox"/>	
1/7	<input checked="" type="checkbox"/>	<input checked="" type="checkbox"/>	<input checked="" type="checkbox"/>	<input checked="" type="checkbox"/>	<input checked="" type="checkbox"/>	
1/8	<input checked="" type="checkbox"/>	<input checked="" type="checkbox"/>	<input checked="" type="checkbox"/>	<input checked="" type="checkbox"/>	<input checked="" type="checkbox"/>	
1/9	<input checked="" type="checkbox"/>	<input checked="" type="checkbox"/>	<input checked="" type="checkbox"/>	<input checked="" type="checkbox"/>	<input checked="" type="checkbox"/>	
1/10	<input checked="" type="checkbox"/>	<input checked="" type="checkbox"/>	<input checked="" type="checkbox"/>	<input checked="" type="checkbox"/>	<input checked="" type="checkbox"/>	
1/11	<input checked="" type="checkbox"/>	<input checked="" type="checkbox"/>	<input checked="" type="checkbox"/>	<input checked="" type="checkbox"/>	<input checked="" type="checkbox"/>	
1/12	<input checked="" type="checkbox"/>	<input checked="" type="checkbox"/>	<input checked="" type="checkbox"/>	<input checked="" type="checkbox"/>	<input checked="" type="checkbox"/>	
1/13	<input checked="" type="checkbox"/>	<input checked="" type="checkbox"/>	<input checked="" type="checkbox"/>	<input checked="" type="checkbox"/>	<input checked="" type="checkbox"/>	

The following table describes the labels in this screen.

Table 177 Advanced Application &gt; LLDP &gt; LLDP Configuration &gt; Basic TLV Setting

LABEL	DESCRIPTION
SLOT	This field appears only in stacking mode. Click the drop-down list to choose the slot number of the Switch in a stack.
Port	This field displays the port number. In stacking mode, the first number represents the slot ID and the second is the port number. Please note that the default stacking ports (the last two ports of your Switch) cannot be configured. They are reserved for stacking only.
*	Use this row to make the setting the same for all ports. Use this row first and then make adjustments to each port if necessary.  Changes in this row are copied to all the ports as soon as you make them.
Management Address	Select the check boxes to enable or disable the sending of Management Address TLVs on the ports.
Port Description	Select the check boxes to enable or disable the sending of Port Description TLVs on the ports.
System Capabilities	Select the check boxes to enable or to disable the sending of System Capabilities TLVs on the ports.
System Description	Select the check boxes to enable or to disable the sending of System Description TLVs on the ports.
System Name	Select the check boxes to enable or to disable the sending of System Name TLVs on the ports.
Apply	Click <b>Apply</b> to save your changes to the Switch's run-time memory. The Switch loses these changes if it is turned off or loses power, so use the <b>Save</b> link on the top navigation panel to save your changes to the non-volatile memory when you are done configuring.
Cancel	Click <b>Cancel</b> to begin configuring this screen afresh.

## 40.6.2 LLDP Configuration Org-specific TLV Setting

Use this screen to configure organization-specific TLV settings. Click **Advanced Application > LLDP > LLDP Configuration (Click Here) > Org-specific TLV Setting** to display the screen as shown next.

**Figure 313** Advanced Application > LLDP > LLDP Configuration > Org-specific TLV Setting (Standalone Mode)

**Figure 314** Advanced Application > LLDP > LLDP Configuration > Org-specific TLV Setting (Stacking Mode)

The following table describes the labels in this screen.

Table 178 Advanced Application > LLDP > LLDP Configuration > Org-specific TLV Setting

LABEL	DESCRIPTION
SLOT	This field appears only in stacking mode. Click the drop-down list to choose the slot number of the Switch in a stack.
Port	This field displays the port number. In stacking mode, the first number represents the slot ID and the second is the port number. Please note that the default stacking ports (the last two ports of your Switch) cannot be configured. They are reserved for stacking only.
*	Use this row to make the setting the same for all ports. Use this row first and then make adjustments to each port if necessary.  Changes in this row are copied to all the ports as soon as you make them.
Dot1 TLV	
Port-Protocol VLAN ID	Select the check boxes to enable or disable the sending of IEEE 802.1 Port and Protocol VLAN ID TLVs on the ports.
Port VLAN ID	Select the check boxes to enable or disable the sending of IEEE 802.1 Port VLAN ID TLVs on the ports. All check boxes in this column are enabled by default.

Table 178 Advanced Application &gt; LLDP &gt; LLDP Configuration &gt; Org-specific TLV Setting (continued)

LABEL	DESCRIPTION
Link Aggregation	Select the check boxes to enable or disable the sending of IEEE 802.3 Link Aggregation TLVs on the ports.
Dot3 TLV	
MAC/PHY	Select the check boxes to enable or disable the sending of IEEE 802.3 MAC/PHY Configuration/Status TLVs on the ports. All check boxes in this column are enabled by default.
Max Frame Size	Select the check boxes to enable or disable the sending of IEEE 802.3 Max Frame Size TLVs on the ports.
Apply	Click <b>Apply</b> to save your changes to the Switch's run-time memory. The Switch loses these changes if it is turned off or loses power, so use the <b>Save</b> link on the top navigation panel to save your changes to the non-volatile memory when you are done configuring.
Cancel	Click <b>Cancel</b> to begin configuring this screen afresh.

## 40.7 LLDP-MED Configuration

Click **Advanced Application > LLDP > LLDP-MED Configuration** to display the screen as shown next.

**Figure 315** Advanced Application > LLDP > LLDP-MED Configuration (Standalone Mode)

Port	MED TLV Setting		
	Notification Topology Change	Location	Network Policy
*	<input type="checkbox"/>	<input type="checkbox"/>	<input type="checkbox"/>
1	<input type="checkbox"/>	<input type="checkbox"/>	<input type="checkbox"/>
2	<input type="checkbox"/>	<input type="checkbox"/>	<input type="checkbox"/>
3	<input type="checkbox"/>	<input type="checkbox"/>	<input type="checkbox"/>
4	<input type="checkbox"/>	<input type="checkbox"/>	<input type="checkbox"/>
5	<input type="checkbox"/>	<input type="checkbox"/>	<input type="checkbox"/>
6	<input type="checkbox"/>	<input type="checkbox"/>	<input type="checkbox"/>
7	<input type="checkbox"/>	<input type="checkbox"/>	<input type="checkbox"/>
8	<input type="checkbox"/>	<input type="checkbox"/>	<input type="checkbox"/>
9	<input type="checkbox"/>	<input type="checkbox"/>	<input type="checkbox"/>

**Figure 316** Advanced Application > LLDP > LLDP-MED Configuration (Stacking Mode)

Port	MED TLV Setting		
	Notification Topology Change	Location	Network Policy
1/*	<input type="checkbox"/>	<input type="checkbox"/>	<input type="checkbox"/>
1/1	<input type="checkbox"/>	<input type="checkbox"/>	<input type="checkbox"/>
1/2	<input type="checkbox"/>	<input type="checkbox"/>	<input type="checkbox"/>
1/3	<input type="checkbox"/>	<input type="checkbox"/>	<input type="checkbox"/>
1/4	<input type="checkbox"/>	<input type="checkbox"/>	<input type="checkbox"/>
1/5	<input type="checkbox"/>	<input type="checkbox"/>	<input type="checkbox"/>
1/6	<input type="checkbox"/>	<input type="checkbox"/>	<input type="checkbox"/>
1/7	<input type="checkbox"/>	<input type="checkbox"/>	<input type="checkbox"/>
1/8	<input type="checkbox"/>	<input type="checkbox"/>	<input type="checkbox"/>
1/9	<input type="checkbox"/>	<input type="checkbox"/>	<input type="checkbox"/>
1/10	<input type="checkbox"/>	<input type="checkbox"/>	<input type="checkbox"/>
1/11	<input type="checkbox"/>	<input type="checkbox"/>	<input type="checkbox"/>
1/12	<input type="checkbox"/>	<input type="checkbox"/>	<input type="checkbox"/>
1/13	<input type="checkbox"/>	<input type="checkbox"/>	<input type="checkbox"/>

The following table describes the labels in this screen.

Table 179 Advanced Application &gt; LLDP &gt; LLDP-MED Configuration

LABEL	DESCRIPTION
SLOT	This field appears only in stacking mode. Click the drop-down list to choose the slot number of the Switch in a stack.
Port	This field displays the port number. In stacking mode, the first number represents the slot ID and the second is the port number. Please note that the default stacking ports (the last two ports of your Switch) cannot be configured. They are reserved for stacking only.
*	Use this row to make the setting the same for all ports. Use this row first and then make adjustments to each port if necessary.  Changes in this row are copied to all the ports as soon as you make them.
Notification	
Topology Change	Select to enable LLDP-MED topology change traps on this port.
MED TLV Setting	
Location	Select to enable transmitting LLDP-MED location TLV.
Network Policy	Select to enable transmitting LLDP-MED Network Policy TLV.
Apply	Click <b>Apply</b> to save the changes to the Switch's run-time memory. The Switch loses these changes if it is turned off or loses power, so use the Save link on the top navigation panel to save your changes to the non-volatile memory when you are done configuring.
Cancel	Click <b>Cancel</b> to begin configuring this screen afresh.

## 40.8 LLDP-MED Network Policy

Click **Advanced Application > LLDP > LLDP-MED Network Policy (Click Here)** to display the screen as shown next.

**Figure 317** Advanced Application > LLDP > LLDP-MED Network Policy (Standalone Mode)

LLDP-MED Network Policy LLDP

Port:

Application Type:

Tag:

VLAN:

DSCP:

Priority:

Index	Port	Application Type	Tag	VLAN	Priority	DSCP	<input type="checkbox"/>
<input type="button" value="Delete"/> <input type="button" value="Cancel"/>							

**Figure 318** Advanced Application > LLDP > LLDP-MED Network Policy (Stacking Mode)

LLDP-MED Network Policy LLDP

Port:  /

Application Type:

Tag:

VLAN:

DSCP:

Priority:

Index	Port	Application Type	Tag	VLAN	Priority	DSCP	<input type="checkbox"/>
<input type="button" value="Delete"/> <input type="button" value="Cancel"/>							

The following table describes the labels in this screen.

Table 180 Advanced Application &gt; LLDP &gt; LLDP-MED Network Policy

LABEL	DESCRIPTION
Port	<p>Enter the port number to set up the LLDP-MED network policy. You can enter multiple ports separated by (no space) comma (,) or hyphen for a range. For example, enter "3-5" for ports 3, 4, and 5. Enter "3,5,7" for ports 3, 5, and 7.</p> <p>In stacking mode, the first number represents the slot and the second the port number. Enter 1/1-1/24,2/23 for ports 1 to 24 for the Switch in slot 1 and port 23 for the Switch in slot 2, for example.</p>
Application Type	<p>Select the type of application used in the network policy.</p> <ul style="list-style-type: none"> <li>• voice</li> <li>• voice-signaling</li> <li>• guest-voice</li> <li>• guest-voice-signaling</li> <li>• softphone-voice</li> <li>• video-conferencing</li> <li>• streaming-video</li> <li>• video-signaling</li> </ul>
Tag	<p>Select to tag or untag in the network policy.</p> <ul style="list-style-type: none"> <li>• tagged</li> <li>• untagged</li> </ul>
VLAN	<p>Enter the VLAN ID number. It should be from 1 to 4094. For priority tagged frames, enter "0".</p>

Table 180 Advanced Application &gt; LLDP &gt; LLDP-MED Network Policy (continued)

LABEL	DESCRIPTION
DSCP	Enter the DSCP value of the network policy. The value is defined from 0 through 63 with the 0 representing use of the default DSCP value.
Priority	Enter the priority value for the network policy.
Add	Click <b>Add</b> after finish entering the network policy information. A summary table will list all the Switch you have added.
Cancel	Click <b>Cancel</b> to begin entering the information afresh.
Index	This field displays the of index number of the network policy. Click an index number to edit the rule.
Port	This field displays the port number of the network policy. In stacking mode, the first number represents the slot and the second the port number.
Application Type	This field displays the application type of the network policy.
Tag	This field displays the Tag Status of the network policy.
VLAN	This field displays the VLAN ID of the network policy.
Priority	This field displays the priority value of the network policy.
DSCP	This field displays the DSCP value of the network policy.
	Select an entry's check box to select a specific entry. Otherwise, select the check box in the table heading row to select all entries.
Delete	Check the rules that you want to remove, then click the <b>Delete</b> button.
Cancel	Click <b>Cancel</b> to clear the selected check boxes.

## 40.9 LLDP-MED Location

Click **Advanced Application > LLDP > LLDP-MED Location (Click Here)** to display the screen as shown next.

**Figure 319** Advanced Application > LLDP > LLDP-MED Location (Standalone Mode)

LLDP-MED Location <span style="float: right;">LLDP</span>			
Port	<input type="text"/>		
Location Coordinates	Latitude	<input type="text"/>	north ▾
	Longitude	<input type="text"/>	west ▾
	Altitude	<input type="text"/>	meters ▾
	Datum	WGS84 ▾	
Civic Address	Country	<input type="text"/>	State <input type="text"/>
	County	<input type="text"/>	City <input type="text"/>
	Division	<input type="text"/>	Neighbor <input type="text"/>
	Street	<input type="text"/>	Leading-Street-Direction <input type="text"/>
	Street-Suffix	<input type="text"/>	Trailing-Street-Suffix <input type="text"/>
	House-Number	<input type="text"/>	House-Number-Suffix <input type="text"/>
	Landmark	<input type="text"/>	Additional-Location <input type="text"/>
	Name	<input type="text"/>	Zip-Code <input type="text"/>
	Building	<input type="text"/>	Unit <input type="text"/>
	Floor	<input type="text"/>	Room-Number <input type="text"/>
	Place-Type	<input type="text"/>	Postal-Community-Name <input type="text"/>
	Post-Office-Box	<input type="text"/>	Additional-Code <input type="text"/>
	ELIN Number	<input type="text"/>	
<input type="button" value="Add"/> <input type="button" value="Cancel"/>			
<b>Index</b>	<b>Port</b>	<b>Location Coordinates</b>	<b>Civic Address</b>
			ELIN Number <input type="checkbox"/>
<input type="button" value="Delete"/> <input type="button" value="Cancel"/>			

**Figure 320** Advanced Application > LLDP > LLDP-MED Location (Stacking Mode)

LLDP-MED Location				LLDP
Port	1 ▾ / <input type="text"/>			
Location Coordinates	Latitude	<input type="text"/>	north ▾	
	Longitude	<input type="text"/>	west ▾	
	Altitude	<input type="text"/>	meters ▾	
	Datum	WGS84 ▾		
Civic Address	Country	<input type="text"/>	State	<input type="text"/>
	County	<input type="text"/>	City	<input type="text"/>
	Division	<input type="text"/>	Neighbor	<input type="text"/>
	Street	<input type="text"/>	Leading-Street-Direction	<input type="text"/>
	Street-Suffix	<input type="text"/>	Trailing-Street-Suffix	<input type="text"/>
	House-Number	<input type="text"/>	House-Number-Suffix	<input type="text"/>
	Landmark	<input type="text"/>	Additional-Location	<input type="text"/>
	Name	<input type="text"/>	Zip-Code	<input type="text"/>
	Building	<input type="text"/>	Unit	<input type="text"/>
	Floor	<input type="text"/>	Room-Number	<input type="text"/>
	Place-Type	<input type="text"/>	Postal-Community-Name	<input type="text"/>
	Post-Office-Box	<input type="text"/>	Additional-Code	<input type="text"/>
	ELIN Number	<input type="text"/>		
<input type="button" value="Add"/> <input type="button" value="Cancel"/>				
Index	Port	Location Coordinates	Civic Address	ELIN Number
				<input type="checkbox"/>
<input type="button" value="Delete"/> <input type="button" value="Cancel"/>				

The following table describes the labels in this screen.

**Table 181** Advanced Application > LLDP > LLDP-MED Location

LABEL	DESCRIPTION
Port	Enter the port number you want to set up the location within the LLDP-MED network. In stacking mode, the first field is the slot ID and the second field is the port number.
Location Coordinates	The LLDP-MED uses geographical coordinates and Civic Address to set the location information of the remote device. Geographical based coordinates includes latitude, longitude, altitude and datum. Civic Address includes Country, State, County, City, Street and other related information.
Latitude	Enter the latitude information. The value should be from 0° to 90°. <ul style="list-style-type: none"> <li>• north</li> <li>• south</li> </ul>
Longitude	Enter the longitude information. The value should be from 0° to 180°. <ul style="list-style-type: none"> <li>• west</li> <li>• east</li> </ul>

Table 181 Advanced Application &gt; LLDP &gt; LLDP-MED Location (continued)

LABEL	DESCRIPTION
Altitude	Enter the altitude information. The value should be from –2097151 to 2097151 in meters or in floors. <ul style="list-style-type: none"> <li>• meters</li> <li>• floor</li> </ul>
Datum	Select the appropriate geodetic datum used by GPS. <ul style="list-style-type: none"> <li>• WGS84</li> <li>• NAD83-NAVD88</li> <li>• NAD83-MLLW</li> </ul>
Civic Address	Enter the Civic Address by providing information such as Country, State, County, City, Street, Number, ZIP code and other additional information. Enter at least 2 fields in this configuration including the Country. The valid length of the Country field is 2 characters and all other fields are up to 32 characters. <ul style="list-style-type: none"> <li>• Country</li> <li>• State</li> <li>• County</li> <li>• City</li> <li>• Division</li> <li>• Neighbor</li> <li>• Street</li> <li>• Leading-Street-Direction</li> <li>• Street-Suffix</li> <li>• Trailing-Street-Suffix</li> <li>• House-Number</li> <li>• House-Number-Suffix</li> <li>• Landmark</li> <li>• Additional-Location</li> <li>• Name</li> <li>• Zip-Code</li> <li>• Building</li> <li>• Unit</li> <li>• Floor</li> <li>• Room-Number</li> <li>• Place-Type</li> <li>• Postal-Community-Name</li> <li>• Post-Office-Box</li> <li>• Additional-Code</li> </ul>
ELIN Number	Enter a numerical digit string, corresponding to the ELIN identifier which is used during emergency call setup to a traditional CAMA or ISDN trunk-based PSAP. The valid length is from 10 to 25 characters.
Add	Click <b>Add</b> after finish entering the location information.
Cancel	Click <b>Cancel</b> to begin entering the location information afresh.
Index	This lists the index number of the location configuration. Click an index number to view or edit the location.
Port	This lists the port number of the location configuration. In stacking mode, the first number represents the slot and the second the port number.
Location Coordinates	This field displays the location configuration information based on geographical coordinates that includes longitude, latitude, altitude and datum.
Civic Address	This field displays the Civic Address for the remote device using information such as Country, State, County, City, Street, Number, ZIP code and additional information.

Table 181 Advanced Application &gt; LLDP &gt; LLDP-MED Location (continued)

LABEL	DESCRIPTION
ELIN Number	This field shows the Emergency Location Identification Number (ELIN), which is used to identify endpoint devices when they issue emergency call services. The valid length is form 10 to 25 characters.
	Select an entry's check box to select a specific entry. Otherwise, select the check box in the table heading row to select all entries.
Delete	Check the locations that you want to remove, then click the <b>Delete</b> button.
Cancel	Click <b>Cancel</b> to clear the selected check boxes.

# CHAPTER 41

## Anti-Arpscan

### 41.1 Anti-Arpscan Overview

Address Resolution Protocol (ARP), RFC 826, is a protocol used to convert a network-layer IP address to a link-layer MAC address. ARP scan is used to scan the network of a certain interface for alive hosts. It shows the IP address and MAC addresses of all hosts found. Hackers could use ARP scan to find targets in your network. **Anti-arpscan** is used to detect unusual ARP scan activity and block suspicious hosts or ports.

Unusual ARP scan activity is determined by port and host thresholds that you set. A port threshold is determined by the number of packets received per second on the port. If the received packet rate is over the threshold, then the port is put into an **Err-Disable** state. You can recover the normal state of the port manually if this happens and after you identify the cause of the problem.

A host threshold is determined by the number of ARP-request packets received per second. There is a global threshold rate for all hosts. If the rate of a host is over the threshold, then that host is blocked by using a MAC address filter. A blocked host is released automatically after the MAC aging time expires.

Note: A port-based threshold must be larger than the host-based threshold or the host-based threshold will not work.

#### 41.1.1 What You Can Do

- Use the **Anti-Arpscan Status** screen ([Section 41.1 on page 403](#)) to see what ports are trusted and are forwarding traffic or are disabled.
- Use the **Anti-Arpscan Host Status** screen ([Section 41.3 on page 405](#)) to view blocked hosts and clear selected ones.
- Use the **Anti-Arpscan Trust Host** screen ([Section 41.4 on page 406](#)) to create or remove trusted hosts identified by IP address and subnet mask. **Anti-arpscan** is not performed on trusted hosts.
- Use this **Anti-Arpscan Configure** screen ([Section 41.5 on page 406](#)) to enable anti-arpscan, set port and host thresholds as well as configure ports to be trusted or untrusted.

#### 41.1.2 What You Need to Know

- You should set an uplink port as a trusted port before enabling **Anti-arpscan** so as to prevent the port from being shutdown due to receiving too many ARP messages.
- When a port is configured as a trusted port, **Anti-arpscan** is not performed on the port. Both host and port thresholds are ignored for trusted ports. If the received ARP packet rate on a port or the received ARP-requests from a host exceed the thresholds, the trusted port will not be closed.
- If a port on the Switch is closed by **Anti-arpscan**, and you want to recover it, then do one of the following:

- Go to **Basic Setting > Port Setup**. Clear **Active** and click **Apply**. Then select **Active** and click **Apply** again.
- Go to **Application > Errdisable > Errdisable Recovery** and set the interval for **Anti-arpscan**. After the interval expires, the closed ports will become active and start receiving packets again.
- Use the command `port no inactive`.
- Refer to the port logs to see when a port was closed.

## 41.2 Anti-Arpscan Status

Use this screen to see what ports are trusted and are forwarding traffic or are disabled. To open this screen, click **Advanced Application > Anti-Arpscan**.

**Figure 321** Advanced Application > Anti-Arpscan Status (Standalone Mode)

Port	Trusted	State
1	No	Forwarding
2	No	Forwarding
3	No	Forwarding
4	No	Forwarding
5	No	Forwarding
6	No	Forwarding
7	No	Forwarding
8	No	Forwarding
9	No	Forwarding
10	No	Forwarding

**Figure 322** Advanced Application > Anti-Arpscan Status (Stacking Mode)

Port	Trusted	State
1/1	No	Forwarding
1/2	No	Forwarding
1/3	No	Forwarding
1/4	No	Forwarding
1/5	No	Forwarding
1/6	No	Forwarding
1/7	No	Forwarding
1/8	No	Forwarding
1/9	No	Forwarding
1/10	No	Forwarding
1/11	No	Forwarding
1/12	No	Forwarding
1/13	No	Forwarding

The following table describes the fields in the above screen.

Table 182 Advanced Application > Anti-Arpscan Status

LABEL	DESCRIPTION
Anti-Arpscan is....	This shows whether <b>Anti-arpscan</b> is enabled or disabled on the Switch.
SLOT	This field appears only in stacking mode. Click the drop-down list to choose the slot number of the Switch in a stack.

Table 182 Advanced Application &gt; Anti-Arpscan Status (continued)

LABEL	DESCRIPTION
Port	This field displays the port number of the Switch. In stacking mode, the first number represents the slot ID and the second is the port number. Please note that the default stacking ports (the last two ports of your Switch) cannot be configured. They are reserved for stacking only.
Trusted	This field displays whether the port is trusted or untrusted. <b>Anti-arpscan</b> is not performed on a trusted port.
State	This field displays whether the port can forward traffic normally ( <b>Forwarding</b> ) or is disabled ( <b>Err-Disable</b> ).

## 41.3 Anti-Arpscan Host Status

Use this screen to view blocked hosts and unblock ones connected to certain ports. To open this screen, click **Advanced Application > Anti-Arpscan > Host Status**.

Figure 323 Advanced Application &gt; Anti-Arpscan &gt; Host Status

The following table describes the fields in the above screen.

Table 183 Advanced Application &gt; Anti-Arpscan &gt; Host Status

LABEL	DESCRIPTION
Clear Filtered host	A filtered host is a blocked IP address.
Port List	Type a port number or a series of port numbers separated by commas and spaces, and then click <b>Clear</b> to unblock all hosts connected to these ports.
Filtered host	This table lists information on blocked hosts.
Index	This displays the index number of an IP address (a host) that has been blocked.
Host IP	This displays the IP address of the blocked host.
MAC	This displays the MAC address of the blocked host.
VLAN	This displays the VLAN ID that shows which VLAN the blocked host is in.
Port	This displays the port number to which the blocked host is connected.
State	This shows <b>Err-Disable</b> if the ARP-request rate from this host is over the threshold. Forwarding hosts are not displayed.

## 41.4 Anti-Arpscan Trust Host

Use this screen to create or remove trusted hosts identified by IP address and subnet mask. **Anti-arpscan** is not performed on trusted hosts. To open this screen, click **Advanced Application > Anti-Arpscan > Trust Host**.

**Figure 324** Advanced Application > Anti-Arpscan > Trust Host

The following table describes the fields in the above screen.

**Table 184** Advanced Application > Anti-Arpscan > Trust Host

LABEL	DESCRIPTION
Name	Type a descriptive name of up to 32 printable ASCII characters to identify this host.
Host IP	Type the IP address of the host.
Mask	A trusted host may consist of a subnet of IP addresses. Type a subnet mask to create a single host or a subnet of hosts.
Add	Click this to create the trusted host.
Cancel	Click this to reset the values above based or, if not applicable, to clear the fields above.
Clear	Click this to clear the fields above.
Index	This field displays a sequential number for each trusted host.
Name	This field displays the name of the trusted host.
Host IP	This field displays the IP address of the trusted host.
Mask	This field displays the subnet mask of the trusted host.
	Select an entry's check box to select a specific entry. Otherwise, select the check box in the table heading row to select all entries.
Delete	Select an entry check box and click <b>Delete</b> to remove the specified entry.
Cancel	Click this to clear the check boxes above.

## 41.5 Anti-Arpscan Configure

Use this screen to enable **Anti-Arpscan**, set port and host thresholds as well as configure ports to be trusted or untrusted. To open this screen, click **Advanced Application > Anti-Arpscan > Configure**.

**Figure 325** Advanced Application > Anti-Arpscan > Configure (Standalone Mode)

**Anti-Arpscan Configure**
[Status](#)

Active	<input type="checkbox"/>	
Port Threshold	100	pps
Host Threshold	10	pps

Port	Trusted State
*	Untrusted ▾
1	Untrusted ▾
2	Untrusted ▾
3	Untrusted ▾
4	Untrusted ▾
5	Untrusted ▾
6	Untrusted ▾
7	Untrusted ▾
8	Untrusted ▾
9	Untrusted ▾
	Untrusted ▾
	Untrusted ▾

Apply
Cancel

**Figure 326** Advanced Application > Anti-Arpscan > Configure (Stacking Mode)

**Anti-Arpscan Configure**
[Status](#)

Active	<input type="checkbox"/>	
Port Threshold	100	pps
Host Threshold	10	pps

SLOT 1 ▾

Port	Trusted State
1/*	Untrusted ▾
1/1	Untrusted ▾
1/2	Untrusted ▾
1/3	Untrusted ▾
1/4	Untrusted ▾
1/5	Untrusted ▾
1/6	Untrusted ▾
1/7	Untrusted ▾
1/8	Untrusted ▾
1/9	Untrusted ▾
1/10	Untrusted ▾
	Untrusted ▾
	Untrusted ▾

Apply
Cancel

The following table describes the fields in the above screen.

Table 185 Advanced Application &gt; Anti-Arpscan &gt; Configure

LABEL	DESCRIPTION
Active	Select this to enable <b>Anti-arpscan</b> on the Switch.
Port Threshold	<p>A port threshold is determined by the number of packets received per second on the port. If the received packet rate is over the threshold, then the port is put into an <b>Err-Disable</b> state. Type the maximum number of packets per second allowed on the port before it is blocked.</p> <p>Note: The allowed range is 2 to 255 packets received per second.</p>
Host Threshold	<p>A host threshold is determined by the number of ARP-request packets received per second. This is the global threshold rate for all hosts. If the rate of a host is over the threshold, then that host is blocked by using a MAC address filter. A blocked host is released automatically after the MAC aging time expires.</p> <p>Type the maximum number of ARP-request packets allowed by a host before it is blocked.</p> <p>Note: The allowed range is 2 to 100 ARP-request packets per second.</p> <p>Note: The port-based threshold must be larger than the host-based threshold or the host-based threshold will not be applied.</p>
SLOT	This field appears only in stacking mode. Click the drop-down list to choose the slot number of the Switch in a stack.
Port	This field displays the port number. In stacking mode, the first number represents the slot ID and the second is the port number. Please note that the default stacking ports (the last two ports of your Switch) cannot be configured. They are reserved for stacking only.
*	<p>Settings in this row apply to all ports.</p> <p>Use this row only if you want to make some settings the same for all ports. Use this row first to set the common settings and then make adjustments on a port-by-port basis.</p> <p>Note: Changes in this row are copied to all the ports as soon as you make them.</p>
Trusted State	Select <b>Untrusted</b> or <b>Trusted</b> for the associated port. <b>Anti-arpscan</b> is not performed on trusted hosts.
Apply	Click <b>Apply</b> to save your changes to the Switch's run-time memory. The Switch loses these changes if it is turned off or loses power, so use the <b>Save</b> link on the top navigation panel to save your changes to the non-volatile memory when you are done configuring.
Cancel	Click this to reset the values in this screen to their last-saved values.

# CHAPTER 42

## BPDU Guard

### 42.1 BPDU Guard Overview

A BPDU (Bridge Protocol Data Units) is a data frame that contains information about STP. STP-aware switches exchange BPDUs periodically.

The BPDU guard feature allows you to prevent any new STP-aware switch from connecting to an existing network and causing STP topology changes in the network. If there is any BPDU detected on the ports on which BPDU guard is enabled, the Switch disables the ports automatically. You can then enable the ports manually in the **Basic Setting > Port Setup** screen, or use the **Errdisable Recovery** screen (see [Section 35.6 on page 362](#)) to have the ports become active after a certain time interval.

#### 42.1.1 What You Can Do

- Use the **BPDU Guard Status** screen ([Section 42.2 on page 409](#)) to view the BPDU guard status.
- Use the **BPDU Guard Configuration** screen ([Section 42.3 on page 410](#)) to enable BPDU guard on the Switch.

### 42.2 BPDU Guard Status

Use this screen to view whether BPDU guard is enabled on the Switch and the port status. Click **Advanced Application > BPDU Guard** in the navigation panel.

**Figure 327** Advanced Application > BPDU Guard Status (Standalone Mode)

BPDU Guard Status			<a href="#">Configuration</a>
BPDU guard globally configuration: Disable			
Port	Active	Status	
1	No	Forwarding	
2	No	Forwarding	
3	No	Forwarding	
4	No	Forwarding	
5	No	Forwarding	
6	No	Forwarding	
7	No	Forwarding	
8	No	Forwarding	
9	No	Forwarding	
10	No	Forwarding	

**Figure 328** Advanced Application > BPDU Guard Status (Stacking Mode)

Port	Active	Status
1/1	No	Forwarding
1/2	No	Forwarding
1/3	No	Forwarding
1/4	No	Forwarding
1/5	No	Forwarding
1/6	No	Forwarding
1/7	No	Forwarding
1/8	No	Forwarding
1/9	No	Forwarding
1/10	No	Forwarding
1/11	No	Forwarding
1/12	No	Forwarding

The following table describes the fields in the above screen.

**Table 186** Advanced Application > BPDU Guard Status

LABEL	DESCRIPTION
BPDU guard globally configuration	This field displays whether BPDU guard is activated on the Switch.
SLOT	This field appears only in stacking mode. Click the drop-down list to choose the slot number of the Switch in a stack.
Port	This field displays the port number. In stacking mode, the first number represents the slot ID and the second is the port number. Please note that the default stacking ports (the last two ports of your Switch) cannot be configured. They are reserved for stacking only.
Active	This shows whether BPDU guard is activated on the port.
Status	This shows whether the port is shut down ( <b>Err-disable</b> ) or able to transmit packets ( <b>Forwarding</b> ).

## 42.3 BPDU Guard Configuration

Use this screen to turn on the BPDU guard feature on the Switch and ports.

In the **BPDU Guard Status** screen, click **Configuration** to display the configuration screen as shown.

**Figure 329** Advanced Application > BPDU Guard > BPDU Guard Configuration (Standalone Mode)

Port	Active
*	<input type="checkbox"/>
1	<input type="checkbox"/>
2	<input type="checkbox"/>
3	<input type="checkbox"/>
4	<input type="checkbox"/>
5	<input type="checkbox"/>
6	<input type="checkbox"/>
7	<input type="checkbox"/>
8	<input type="checkbox"/>
9	<input type="checkbox"/>
10	<input type="checkbox"/>
11	<input type="checkbox"/>
12	<input type="checkbox"/>
13	<input type="checkbox"/>
14	<input type="checkbox"/>
15	<input type="checkbox"/>
16	<input type="checkbox"/>
17	<input type="checkbox"/>

**Figure 330** Advanced Application > BPDU Guard > BPDU Guard Configuration (Stacking Mode)

Port	Active
1/*	<input type="checkbox"/>
1/1	<input type="checkbox"/>
1/2	<input type="checkbox"/>
1/3	<input type="checkbox"/>
1/4	<input type="checkbox"/>
1/5	<input type="checkbox"/>
1/6	<input type="checkbox"/>
1/7	<input type="checkbox"/>
1/8	<input type="checkbox"/>
1/9	<input type="checkbox"/>
1/10	<input type="checkbox"/>
1/11	<input type="checkbox"/>
1/12	<input type="checkbox"/>

The following table describes the fields in the above screen.

Table 187 Advanced Application &gt; BPDU Guard &gt; BPDU Guard Configuration

LABEL	DESCRIPTION
Active	Select this option to enable BPDU guard on the Switch.
SLOT	This field appears only in stacking mode. Click the drop-down list to choose the slot number of the Switch in a stack.
Port	This field displays the port number. In stacking mode, the first number represents the slot ID and the second is the port number. Please note that the default stacking ports (the last two ports of your Switch) cannot be configured. They are reserved for stacking only.

Table 187 Advanced Application &gt; BPDU Guard &gt; BPDU Guard Configuration (continued)

LABEL	DESCRIPTION
*	<p>Settings in this row apply to all ports.</p> <p>Use this row only if you want to make some settings the same for all ports. Use this row first to set the common settings and then make adjustments on a port-by-port basis.</p> <p>Note: Changes in this row are copied to all the ports as soon as you make them.</p>
Active	<p>Select this check box to enable the BPDU guard feature on this port. The Switch shuts down this port if there is any BPDU received on the port.</p> <p>Clear this check box to disable the BPDU guard feature.</p>
Apply	<p>Click <b>Apply</b> to save your changes to the Switch's run-time memory. The Switch loses these changes if it is turned off or loses power, so use the <b>Save</b> link on the top navigation panel to save your changes to the non-volatile memory when you are done configuring.</p>
Cancel	<p>Click <b>Cancel</b> to begin configuring this screen afresh.</p>

# CHAPTER 43

# OAM

## 43.1 OAM Overview

Link layer Ethernet OAM (Operations, Administration and Maintenance) as described in IEEE 802.3ah is a link monitoring protocol. It utilizes OAM Protocol Data Units or OAM PDUs to transmit link status information between directly connected Ethernet devices. Both devices must support IEEE 802.3ah. Because link layer Ethernet OAM operates at layer two of the OSI (Open Systems Interconnection Basic Reference) model, neither IP or SNMP are necessary to monitor or troubleshoot network connection problems.

The Switch supports the following IEEE 802.3ah features:

- Discovery – this identifies the devices on each end of the Ethernet link and their OAM configuration.
- Remote Loopback – this can initiate a loopback test between Ethernet devices.

### 43.1.1 What You Can Do

- Use the **OAM Status** screen ([Section 43.2 on page 413](#)) to view the configuration of ports on which Ethernet OAM is enabled.
- Use the **OAM Configuration** screen ([Section 43.3 on page 418](#)) to enable Ethernet OAM on the Switch.
- Use the **OAM Remote Loopback** screen ([Section 43.4 on page 420](#)) to perform remote-loopback tests.

## 43.2 OAM Status

Use this screen to view the configuration of ports on which Ethernet OAM is enabled. Click **Advanced Application > OAM** in the navigation panel.

Figure 331 Advanced Application > OAM Status (Standalone Mode)

OAM Status						
OAM is disabled						
Local			Remote			
Port	Mode	Mac Address	OUI	Mode	Config	
1						
2						
3						
4						
5						
6						
7						
8						
9						

Figure 332 Advanced Application > OAM Status (Stacking Mode)

OAM Status						
OAM is disabled						
SLOT 1						
Local			Remote			
Port	Mode	Mac Address	OUI	Mode	Config	
1/1						
1/2						
1/3						
1/4						
1/5						
1/6						
1/7						
1/8						
1/9						
1/10						
1/11						
1/12						
1/13						
1/14						
1/15						
1/16						
1/17						
1/18						
1/19						
1/20						
1/21						
1/22						
1/23						

The following table describes the fields in the above screen.

Table 188 Advanced Application > OAM Status

LABEL	DESCRIPTION
SLOT	This field appears only in stacking mode. Click the drop-down list to choose the slot number of the Switch in a stack.
Local	This section displays information about the ports on the Switch.
Port	This field displays the port number. In stacking mode, the first number represents the slot ID and the second is the port number. Please note that the default stacking ports (the last two ports of your Switch) cannot be configured. They are reserved for stacking only.

Table 188 Advanced Application &gt; OAM Status (continued)

LABEL	DESCRIPTION
Mode	This field displays the operational state of the port when OAM is enabled on the port. <b>Active</b> – Allows the port to issue and respond to Ethernet OAM commands. <b>Passive</b> – Allows the port to respond to Ethernet OAM commands.
Remote	This section displays information about the remote device.
Mac Address	This field displays the MAC address of the remote device.
OUI	This field displays the OUI (first 3 bytes of the MAC address) of the remote device.
Mode	This field displays the operational state of the port when OAM is enabled on the port. <b>Active</b> – Allows the port to issue and respond to Ethernet OAM commands. <b>Passive</b> – Allows the port to respond to Ethernet OAM commands.
Config	This field displays the capabilities of the Switch and remote device.

### 43.2.1 OAM Details

Use this screen to view OAM configuration details and operational status of a specific port. Click a number in the **Port** column in the **OAM Status** screen to display the screen as shown next.

Figure 333 Advanced Application > OAM Status > OAM Details

OAM Details		<a href="#">OAM Status</a>
<b>Port No: 1</b>		
<b>Discovery</b>	<b>Local Client</b>	<b>OAM configurations</b>
	Mode	
	Unidirectional	
	Remote loopback	
	Link events	
	Variable retrieval	
	Max. OAMPDU size	
	<b>Local Client</b>	<b>Operational status</b>
	Link status	
	Info. revision	
	Parser state	
	Discovery state	
	<b>Remote Client</b>	
	MAC address	
	Vendor(oui)	
	<b>Remote Client</b>	<b>OAM configurations</b>
	Mode	
	Unidirectional	
	Remote loopback	
	Link events	
	Variable retrieval	
	Max OAMPDU size	
	<b>Remote Client</b>	<b>Operational status</b>
	Info revision	
<b>Statistics</b>		
	Information OAMPDU Tx	
	Information OAMPDU Rx	
	Event Notification OAMPDU Tx	
	Event Notification OAMPDU Rx	
	Loopback Control OAMPDU Tx	
	Loopback Control OAMPDU Rx	
	Variable Request OAMPDU Tx	
	Variable Request OAMPDU Rx	
	Variable Response OAMPDU Tx	
	Variable Response OAMPDU Rx	
	Unsupported OAMPDU Tx	
	Unsupported OAMPDU Rx	

The following table describes the fields in the above screen.

Table 189 Advanced Application > OAM Status > OAM Details

LABEL	DESCRIPTION
Discovery	This section displays OAM configuration details and operational status of the port on the Switch and/or the remote device.
Local Client/Remote Client	
OAM configurations	
Mode	<p>This field displays the OAM mode. The device in active mode (typically the service provider's device) controls the device in passive mode (typically the subscriber's device).</p> <p><b>Active:</b> The port initiates OAM discovery; sends information PDUs; and may send event notification PDUs, variable request/response PDUs, or loopback control PDUs.</p> <p><b>Passive:</b> The port waits for the remote device to initiate OAM discovery; sends information PDUs; may send event notification PDUs; and may respond to variable request PDUs or loopback control PDUs.</p> <p>The Switch might not support some types of PDUs, as indicated in the fields below.</p>

Table 189 Advanced Application &gt; OAM Status &gt; OAM Details (continued)

LABEL	DESCRIPTION
Unidirectional	This field indicates whether or not the port can send information PDUs to transmit fault information when the receive path is non-operational.
Remote loopback	This field indicates whether or not the port can use loopback control PDUs to put the remote device into loopback mode.
Link events	This field indicates whether or not the port can interpret link events, such as link fault and dying gasp. Link events are sent in event notification PDUs and indicate when the number of errors in a given interval (time, number of frames, number of symbols, or number of error frame seconds) exceeds a specified threshold. Organizations may create organization-specific link event TLVs as well.
Variable retrieval	This field indicates whether or not the port can respond to requests for more information, such as requests for Ethernet counters and statistics, about link events.
Max. OAMPDU size	This field displays the maximum size of PDU for receipt and delivery.
Local Client/Remote Client	
Operational status	
Link status	This field indicates that the link between the Switch port and a connected IEEE 802.3ah-enabled remote Ethernet device is up or down.
Info. revision	This field displays the current version of local state and configuration. This two-octet value starts at zero and increments every time the local state or configuration changes.
Parser state	<p>This field indicates the current state of the parser.</p> <p><b>Forward:</b> The port is forwarding packets normally.</p> <p><b>Loopback:</b> The port is in loopback mode.</p> <p><b>Discard:</b> The port is discarding non-OAM PDUs because it is trying to or has put the remote device into loopback mode.</p>
Discovery state	<p>This field indicates the state in the OAM discovery process. OAM-enabled devices use this process to detect each other and to exchange information about their OAM configuration and capabilities. OAM discovery is a handshake protocol.</p> <p><b>Fault:</b> One of the devices is transmitting OAM PDUs with link fault information, or the interface is not operational.</p> <p><b>Active Send Local:</b> The port is in active mode and is trying to see if the remote device supports OAM.</p> <p><b>Passive Wait:</b> The port is in passive mode and is waiting for the remote device to begin OAM discovery.</p> <p><b>Send Local Remote:</b> This state occurs in the following circumstances.</p> <ul style="list-style-type: none"> <li>• The port has discovered the remote device but has not accepted or rejected the connection yet.</li> <li>• The port has discovered the remote device and rejected the connection.</li> </ul> <p><b>Send Local Remote OK:</b> The port has discovered the remote device and has accepted the connection. In addition, the remote device has not accepted or rejected the connection yet, or the remote device has rejected the connection.</p> <p><b>Send Any:</b> The port and the remote device have accepted the connection. This is the operating state for OAM links that are fully operational.</p>
Remote Client	
MAC Address	This field displays the MAC address of the IEEE 802.3ah-enabled remote Ethernet device that is connected to the Switch.
Vendor(oui)	This field displays the Organizationally Unique Identifiers (OUI) representing the vendor of the IEEE 802.3ah-enabled remote Ethernet device that is connected to the Switch.

Table 189 Advanced Application &gt; OAM Status &gt; OAM Details (continued)

LABEL	DESCRIPTION
Statistics	
This section displays the number of OAM packets transferred on the port of the Switch.	
Information OAMPDU Tx	This field displays the number of OAM PDUs sent on the port.
Information OAMPDU Rx	This field displays the number of OAM PDUs received on the port.
Event Notification OAMPDU Tx	This field displays the number of unique or duplicate OAM event notification PDUs sent on the port.
Event Notification OAMPDU Rx	This field displays the number of unique or duplicate OAM event notification PDUs received on the port.
Loopback Control OAMPDU Tx	This field displays the number of loopback control OAM PDUs sent on the port.
Loopback Control OAMPDU Rx	This field displays the number of loopback control OAM PDUs received on the port.
Variable Request OAMPDU Tx	This field displays the number of OAM PDUs sent to request MIB objects on the remote device.
Variable Request OAMPDU Rx	This field displays the number of OAM PDUs received requesting MIB objects on the Switch.
Variable Response OAMPDU Tx	This field displays the number of OAM PDUs sent by the Switch in response to requests.
Variable Response OAMPDU Rx	This field displays the number of OAM PDUs sent by the remote device in response to requests.
Unsupported OAMPDU Tx	This field displays the number of unsupported OAM PDUs sent on the port.
Unsupported OAMPDU Rx	This field displays the number of unsupported OAM PDUs received on the port.

## 43.3 OAM Configuration

Use this screen to turn on Ethernet OAM on the Switch and ports and configure the related settings.

In the **OAM Status** screen click **Configuration** to display the configuration screen as shown.

**Figure 334** Advanced Application > OAM > OAM Configuration (Standalone Mode)

OAM Configuration [OAM Status](#)

Active

Port	Active	Mode	Remote Loopback Supported	Remote Loopback Ignore-Rx
*	<input type="checkbox"/>	Active ▾	<input type="checkbox"/>	<input type="checkbox"/>
1	<input type="checkbox"/>	Active ▾	<input type="checkbox"/>	<input type="checkbox"/>
2	<input type="checkbox"/>	Active ▾	<input type="checkbox"/>	<input type="checkbox"/>
3	<input type="checkbox"/>	Active ▾	<input type="checkbox"/>	<input type="checkbox"/>
4	<input type="checkbox"/>	Active ▾	<input type="checkbox"/>	<input type="checkbox"/>
5	<input type="checkbox"/>	Active ▾	<input type="checkbox"/>	<input type="checkbox"/>
6	<input type="checkbox"/>	Active ▾	<input type="checkbox"/>	<input type="checkbox"/>
7	<input type="checkbox"/>	Active ▾	<input type="checkbox"/>	<input type="checkbox"/>
8	<input type="checkbox"/>	Active ▾	<input type="checkbox"/>	<input type="checkbox"/>
9	<input type="checkbox"/>	Active ▾	<input type="checkbox"/>	<input type="checkbox"/>

[Apply](#) [Cancel](#)

**Figure 335** Advanced Application > OAM > OAM Configuration (Stacking Mode)

OAM Configuration [OAM Status](#)

Active

SLOT 1 ▾

Port	Active	Mode	Remote Loopback Supported	Remote Loopback Ignore-Rx
1/*	<input type="checkbox"/>	Active ▾	<input type="checkbox"/>	<input type="checkbox"/>
1/1	<input type="checkbox"/>	Active ▾	<input type="checkbox"/>	<input type="checkbox"/>
1/2	<input type="checkbox"/>	Active ▾	<input type="checkbox"/>	<input type="checkbox"/>
1/3	<input type="checkbox"/>	Active ▾	<input type="checkbox"/>	<input type="checkbox"/>
1/4	<input type="checkbox"/>	Active ▾	<input type="checkbox"/>	<input type="checkbox"/>
1/5	<input type="checkbox"/>	Active ▾	<input type="checkbox"/>	<input type="checkbox"/>
1/6	<input type="checkbox"/>	Active ▾	<input type="checkbox"/>	<input type="checkbox"/>
1/7	<input type="checkbox"/>	Active ▾	<input type="checkbox"/>	<input type="checkbox"/>
1/8	<input type="checkbox"/>	Active ▾	<input type="checkbox"/>	<input type="checkbox"/>
1/9	<input type="checkbox"/>	Active ▾	<input type="checkbox"/>	<input type="checkbox"/>
1/10	<input type="checkbox"/>	Active ▾	<input type="checkbox"/>	<input type="checkbox"/>
1/11	<input type="checkbox"/>	Active ▾	<input type="checkbox"/>	<input type="checkbox"/>
1/12	<input type="checkbox"/>	Active ▾	<input type="checkbox"/>	<input type="checkbox"/>
1/13	<input type="checkbox"/>	Active ▾	<input type="checkbox"/>	<input type="checkbox"/>

[Apply](#) [Cancel](#)

The following table describes the fields in the above screen.

Table 190 Advanced Application &gt; OAM &gt; OAM Configuration

LABEL	DESCRIPTION
Active	Select this option to enable Ethernet OAM on the Switch.
SLOT	This field appears only in stacking mode. Click the drop-down list to choose the slot number of the Switch in a stack.

Table 190 Advanced Application &gt; OAM &gt; OAM Configuration (continued)

LABEL	DESCRIPTION
Port	This field displays the port number. In stacking mode, the first number represents the slot ID and the second is the port number. Please note that the default stacking ports (the last two ports of your Switch) cannot be configured. They are reserved for stacking only.
*	Settings in this row apply to all ports.  Use this row only if you want to make some settings the same for all ports. Use this row first to set the common settings and then make adjustments on a port-by-port basis.  Note: Changes in this row are copied to all the ports as soon as you make them.
Active	Select this check box to enable Ethernet OAM on this port.  Clear this check box to disable Ethernet OAM on the port.
Mode	Specify the OAM mode on the port.  Select <b>Active</b> to allow the port to issue and respond to Ethernet OAM commands.  Select <b>Passive</b> to allow the port to respond to Ethernet OAM commands.
Remote Loopback Supported	Select this check box to enable the remote loopback feature on the port. Otherwise, clear the check box to disable it.
Remote Loopback Ignore-Rx	Select this check box to set the Switch to process loopback commands received on the port. Otherwise, clear the check box to have the Switch ignore loopback commands received on the port.
Apply	Click <b>Apply</b> to save your changes to the Switch's run-time memory. The Switch loses these changes if it is turned off or loses power, so use the <b>Save</b> link on the top navigation panel to save your changes to the non-volatile memory when you are done configuring.
Cancel	Click <b>Cancel</b> to begin configuring this screen afresh.

## 43.4 OAM Remote Loopback

Use this screen to perform a remote loopback test. In the **OAM Status** screen click **Remote Loopback** to display the screen as shown.

**Figure 336** Advanced Application > OAM > OAM Remote Loopback (Standalone Mode)

**Figure 337** Advanced Application > OAM > OAM Remote Loopback (Stacking Mode)

The following table describes the fields in the above screen.

Table 191 Advanced Application &gt; OAM &gt; OAM Remote Loopback

LABEL	DESCRIPTION
Remote Loopback Test	
Port	Enter the number of the port from which the Switch performs a remote-loopback test. In stacking mode, the first field is the slot ID and the second field is the port number.
Number of Packet	Define the allowable packet number of the loopback test frames.
Packet Size	Define the allowable packet size of the loopback test frames.
Test	Click <b>Test</b> to begin the test.
Remote Loopback Mode	
Port	Enter the number of the port from which the Switch sends loopback control PDUs to initiate or terminate a remote-loopback test. In stacking mode, the first field is the slot ID and the second field is the port number.
Start	Click <b>Start</b> to initiate a remote-loopback test from the specified port by sending Enable Loopback Control PDUs to the remote device.
Stop	Click <b>Stop</b> to terminate a remote-loopback test from the specified port by sending Disable Loopback Control PDUs to the remote device.

# CHAPTER 44

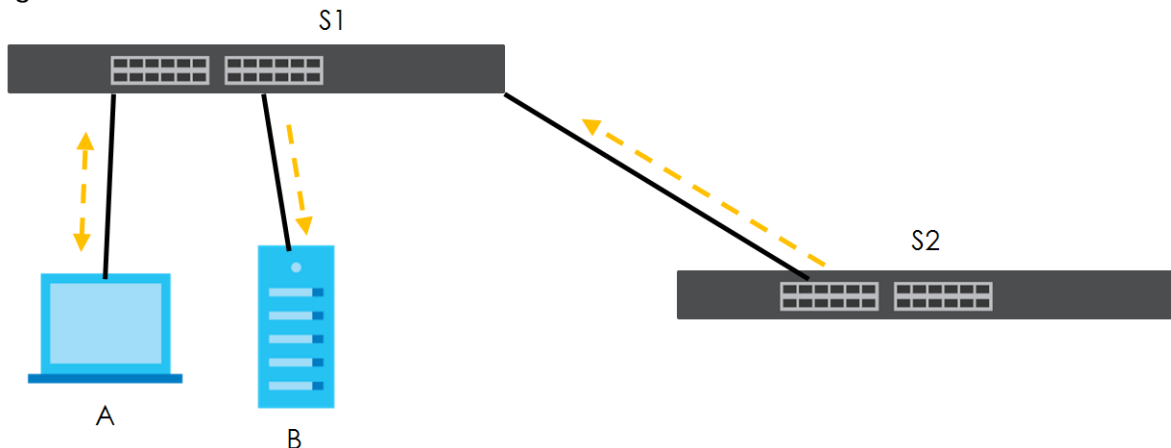
# ZULD

## 44.1 ZULD Overview

A unidirectional link is a connection where the link is up on both ends, but only one end can receive packets. This may happen if OAM was initially enabled but then disabled, there are mis-configured transmitting or receiving lines or the hardware is malfunctioning. Zyxel Unidirectional Link Detection (**ZULD**) is a layer-2 protocol that can detect and disable these physical one-way links before they cause loops or communication malfunction.

In the figure below, S1–A is a bidirectional link as both ends can send packets to each other. S1–B is unidirectional as B cannot send packets to S1 (although the S1–B link is up). Similarly, S2–S1 is unidirectional as S1 cannot send packets to S2 (although the S1–S2 link is up).

**Figure 338** ZULD Overview

### 44.1.1 What You Can Do

- Use the **ZULD Status** screen ([Section 44.2 on page 423](#)) to see details on ZULD.
- Use the **ZULD Configuration** screen ([Section 44.3 on page 425](#)) to enable ZULD on a port, configure a mode and set the probe time.

### 44.1.2 What You Need to Know

- ZULD must be enabled on the Switch and the ports in order to detect unidirectional links by monitoring OAMPDUs.

- Ports advertise their unidirectional link detection capability using OAMPDUs, so all connected devices must support **OAM** as well as **ZULD**. You need to enable OAM on the Switch by going to **Advanced Application > OAM > Configuration** and selecting **Active**. OAM must be enabled on other connected devices too. If OAM is not enabled initially, **ZULD** will not work.
- If OAM is enabled initially and later disabled on one end of a link, the link will be unidirectional as that end cannot send OAMPDUs.
- OAM discovery, the sending of OAMPDUs to other ports, is initiated by an active port.
- When **ZULD** detects a unidirectional link, it sends a syslog and SNMP trap and may shut down the affected port (**Aggressive Mode**).
- If a port on the Switch is shut down by **ZULD**, and you want to recover it, then do one of the following:
  - Go to **Basic Setting > Port Setup**. Clear **Active** and click **Apply**. Then select **Active** and click **Apply** again.
  - Go to **Advanced Application > Errdisable > Errdisable Recovery** and set the interval for **ZULD**. After the interval expires, the closed ports will become active and start receiving packets again.
  - Use the command `port no inactive`.
- Refer to the ZULD logs to see when a unidirectional link is detected and when it is recovered to a bidirectional link.

## 44.2 ZULD Status

Use this screen to see details of unidirectional and bidirectional links discovered by **ZULD**. To open this screen, click **Advanced Application > ZULD**.

**Figure 339** Advanced Application > ZULD Status (Standalone Mode)

Port	Active	Mode	Probe Time	Link State	Remote Operation	Remote MAC Addr	Remote Port
1	No	Normal					
2	No	Normal					
3	No	Normal					
4	No	Normal					
5	No	Normal					
6	No	Normal					
7	No	Normal					
8	No	Normal					
9	No	Normal					

Figure 340 Advanced Application &gt; ZULD Status (Stacking Mode)

Port	Active	Mode	Probe Time	Link State	Remote Operation	Remote MAC Addr	Remote Port
1/1	No	Normal					
1/2	No	Normal					
1/3	No	Normal					
1/4	No	Normal					
1/5	No	Normal					
1/6	No	Normal					
1/7	No	Normal					
1/8	No	Normal					
1/9	No	Normal					
1/10	No	Normal					
1/11	No	Normal					
1/12	No	Normal					
1/13	No	Normal					

The following table describes the fields in the above screen.

Table 192 Advanced Application &gt; ZULD Status

LABEL	DESCRIPTION
ZULD is....	This shows whether <b>ZULD</b> is enabled or disabled on the Switch.
SLOT	This field appears only in stacking mode. Click the drop-down list to choose the slot number of the Switch in a stack.
Port	This field displays the port number. In stacking mode, the first number represents the slot ID and the second is the port number. Please note that the default stacking ports (the last two ports of your Switch) cannot be configured. They are reserved for stacking only.
Active	This field displays whether ZULD is enabled on the port or not. ZULD must be enabled to detect an unidirectional link by monitoring OAMPDUs.
Mode	This field indicates what <b>ZULD</b> will do when a unidirectional link is detected. In <b>Normal</b> mode, <b>ZULD</b> only sends a syslog and trap when it detects a unidirectional link. In <b>Aggressive</b> mode, <b>ZULD</b> shuts down the port (puts it into an <b>ErrDisable</b> state) as well as sends a syslog and trap when it detects a unidirectional link.
Probe Time	Probe time is the length of time that <b>ZULD</b> waits before declaring that a link is unidirectional. When the probe time expires, and one port (either on the Switch or the connected device) still has not received an OAMPDU, then <b>ZULD</b> declares that the link is unidirectional.
Link State	This field shows the following link states: <ul style="list-style-type: none"> <li>• <b>Linkdown:</b> This is an initialization state, where the port is not yet up.</li> <li>• <b>Probe:</b> This indicates that <b>ZULD</b> is discovering the connected device on this link.</li> <li>• <b>Bidirectional:</b> Traffic sent by the Switch is received by the connected device on this link, and traffic from the connected device on this link is received by the Switch.</li> <li>• <b>Unidirectional:</b> The state of the link between the port and its connected port cannot be determined either because no ZULD message was received, or one port is not capable of sending traffic.</li> <li>• <b>Shutdown:</b> The port has been shut down because its link with the connected device is unidirectional and <b>ZULD</b> is in <b>Aggressive</b> mode.</li> </ul>
Remote Operation	This field displays whether ZULD is enabled or disabled on the connected device on this link. ZULD must be enabled on the connected device and on the port that is connecting to the Switch.

Table 192 Advanced Application &gt; ZULD Status (continued)

LABEL	DESCRIPTION
Remote MAC Addr	This is the MAC address of the port on the connected device to which the port of the Switch is connected.
Remote Port	This is the port number of the port on the connected device to which the port of the Switch is connected.

## 44.3 ZULD Configuration

Use this screen to enable ZULD on a port, configure a mode and set the probe time. To open this screen, click **Advanced Application > ZULD > Configuration**.

Figure 341 Advanced Application &gt; ZULD &gt; Configuration (Standalone Mode)

Port	Active	Mode	Probe Time
*	<input type="checkbox"/>	Normal	
1	<input type="checkbox"/>	Normal	5
2	<input type="checkbox"/>	Normal	5
3	<input type="checkbox"/>	Normal	5
4	<input type="checkbox"/>	Normal	5
5	<input type="checkbox"/>	Normal	5
6	<input type="checkbox"/>	Normal	5
7	<input type="checkbox"/>	Normal	5
8	<input type="checkbox"/>	Normal	5
9	<input type="checkbox"/>	Normal	5

**Figure 342** Advanced Application > ZULD > Configuration (Stacking Mode)

Port	Active	Mode	Probe Time
1/*	<input type="checkbox"/>	Normal	
1/1	<input type="checkbox"/>	Normal	5
1/2	<input type="checkbox"/>	Normal	5
1/3	<input type="checkbox"/>	Normal	5
1/4	<input type="checkbox"/>	Normal	5
1/5	<input type="checkbox"/>	Normal	5
1/6	<input type="checkbox"/>	Normal	5
1/7	<input type="checkbox"/>	Normal	5
1/8	<input type="checkbox"/>	Normal	5
1/9	<input type="checkbox"/>	Normal	5
1/10	<input type="checkbox"/>	Normal	5
1/11	<input type="checkbox"/>	Normal	5
1/12	<input type="checkbox"/>	Normal	5
1/13	<input type="checkbox"/>	Normal	5

The following table describes the fields in the above screen.

Table 193 Advanced Application &gt; ZULD &gt; Configuration

LABEL	DESCRIPTION
Active	Select this to enable <b>ZULD</b> on the Switch.
SLOT	This field appears only in stacking mode. Click the drop-down list to choose the slot number of the Switch in a stack.
Port	This field displays the port number. In stacking mode, the first number represents the slot ID and the second is the port number. Please note that the default stacking ports (the last two ports of your Switch) cannot be configured. They are reserved for stacking only.
*	Settings in this row apply to all ports.  Use this row only if you want to make some settings the same for all ports. Use this row first to set the common settings and then make adjustments on a port-by-port basis.  Note: Changes in this row are copied to all the ports as soon as you make them.
Active	Select this to enable <b>ZULD</b> on the port. <b>ZULD</b> must be enabled to detect an unidirectional link by monitoring OAMPDUs.
Mode	Select <b>Normal</b> or <b>Aggressive</b> . In <b>Normal</b> mode, <b>ZULD</b> only sends a syslog and trap when it detects a unidirectional link. In <b>Aggressive</b> mode, <b>ZULD</b> shuts down the port (puts it into an <b>ErrDisable</b> state) as well as sends a syslog and trap when it detects a unidirectional link.
Probe Time	Type the length of time that <b>ZULD</b> waits before declaring that a link is unidirectional. When the probe time expires, and one port (either on the Switch or the connected device) still has not received an OAMPDU, then <b>ZULD</b> declares that the link is unidirectional.  The allowed time range is from 5 – 65535 seconds.

Table 193 Advanced Application &gt; ZULD &gt; Configuration (continued)

LABEL	DESCRIPTION
Apply	Click <b>Apply</b> to save your changes to the Switch's run-time memory. The Switch loses these changes if it is turned off or loses power, so use the <b>Save</b> link on the top navigation panel to save your changes to the non-volatile memory when you are done configuring.
Cancel	Click this to reset the values in this screen to their last-saved values.

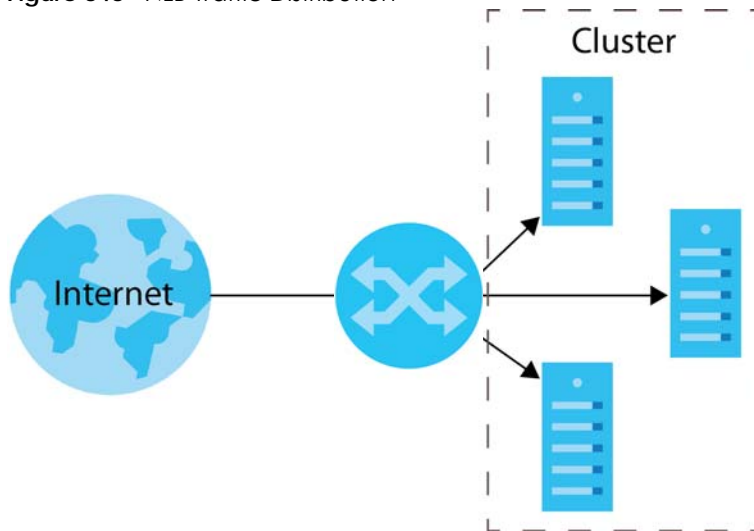
# CHAPTER 45

## NLB

### 45.1 NLB Overview

The Switch supports NLB (Network Load Balancing) traffic distribution. The Switch will copy and forward the incoming traffic to a cluster. Each server in a cluster tackles a separate copy of traffic.

**Figure 343** NLB Traffic Distribution

The Switch only supports up to two clusters for NLB traffic distribution.

Note: NLB settings are configured on the servers.

See [Section 45.1.2 on page 429](#) for more information about NLB.

#### 45.1.1 What You Can Do

- Use the **MAC Forwarding** screen ([Section 45.2 on page 429](#)) to configure to which MAC addresses and ports the Switch should forward the incoming NLB traffic.
- Use the **IP Configuration** screen ([Section 45.3 on page 431](#)) to map the IP address to the MAC address of a cluster for layer-3 forwarding.

## 45.1.2 What You Need to Know

### NLB

Network Load Balancing (NLB) is a feature developed by Microsoft. NLB enhances the performance reliability for critical applications by sharing traffic with multiple servers in a cluster using TCP/IP protocol. Each server of a cluster tackles a copy of a traffic. You can create a cluster by grouping up to 32 servers together.

If a server in a cluster fails, traffic will be redistributed to the other operating servers. When the server is back in service, it will join the cluster automatically and share the traffic.

### Unicast Mode

NLB replaces the real MAC addresses of the servers in a cluster with a unicast MAC address. Each server uses the same unicast MAC address, and a switch cannot map the unicast MAC address to a port. This forces a switch to flood traffic meant for the cluster to all ports of the switch to make sure the traffic is forwarded to the right destination.

The servers in a cluster cannot communicate with each other, because they use the same unicast MAC address.

### Multicast Mode

NLB assigns a multicast MAC address to the servers in a cluster. Therefore, each server has two MAC addresses, the real MAC address and the multicast MAC address.

Create static ARP entries on a switch for the servers, so the switch will only forward traffic to the servers of the cluster.

The servers in a cluster can communicate with each other, because they keep their real MAC address and already have their own IP addresses.

## 45.2 MAC Forwarding

Use this screen to configure to which MAC addresses and ports the Switch should forward the incoming NLB traffic.

Click **Advanced Application > NLB** in the navigation panel to display the screen as shown.

Note: The following screens cannot have duplicate settings as the **Advanced Application > NLB** screen.

- **Advanced Application > Static MAC Forwarding**
- **Advanced Application > Static Multicast Forwarding**
- **Advanced Application > Filtering**

Figure 344 Advanced Application &gt; NLB

The following table describes the labels in this screen.

Table 194 Advanced Application &gt; NLB

LABEL	DESCRIPTION
MAC forwarding	
Name	Enter a descriptive name for identification purposes for this rule.
MAC Address	Enter a multicast or unicast MAC address of a cluster.  The last binary bit of the first octet pair in a multicast MAC address must be 1. For example, the first octet pair 00000001 is 01 and 00000011 is 03 in hexadecimal, so 01:00:5e:00:00:0A and 03:00:5e:00:00:27 are valid multicast MAC addresses.  The last binary bit of the first octet pair in a unicast MAC address must be 0. For example, the first octet pair 00000000 is 00 and 00000010 is 02 in hexadecimal, so 00:00:5e:00:00:0A and 02:00:5e:00:00:27 are valid unicast MAC addresses.
VID	Enter the VLAN identification number. If you do not have a specific target VLAN, enter 1.  The Switch will forward traffic to ports in this VLAN group.
Port	Enter the ports to which you want the Switch to forward the incoming NLB traffic.  You can enter multiple ports separated by (no space) comma (,) or hyphen (-). For example, enter "3-5" for ports 3, 4, and 5. Enter "3,5,7" for ports 3, 5, and 7.  In stacking mode, the first number represents the slot and the second the port number. Enter 1/1-1/24,2/23 for ports 1 to 24 for the Switch in slot 1 and port 23 for the Switch in slot 2, for example.
Add	Click <b>Add</b> to save your changes to the Switch's run-time memory. The Switch loses these changes if it is turned off or loses power, so use the <b>Save</b> link on the top navigation panel to save your changes to the non-volatile memory when you are done configuring.
Cancel	Click <b>Cancel</b> to begin configuring this screen afresh.
Clear	Click <b>Clear</b> to reset the fields to the factory defaults.
Index	This field displays the index number of the rule.
Name	This field displays the descriptive name of the rule.
MAC Address	This field displays the multicast or unicast MAC address of this rule.
VID	This field displays the VLAN group identification number.
Port	This field displays the ports to which the Switch will forward the incoming NLB traffic.

Table 194 Advanced Application &gt; NLB (continued)

LABEL	DESCRIPTION
	Select an entry's check box to select a specific entry. Otherwise, select the check box in the table heading row to select all entries.
Delete	Click <b>Delete</b> to remove the selected entry from the summary table.
Cancel	Click <b>Cancel</b> to clear the check boxes.

## 45.3 IP Configuration

Use this screen to map the IP address to the MAC address of a cluster for layer-3 forwarding. Use the MAC address added in the **Advanced Application > NLB** screen.

Click **Advanced Application > NLB > IP configuration** in the navigation panel to display the screen as shown.

Note: The settings configured in the **Advanced Application > NLB > IP configuration** and **Application > ARP Setup > Static ARP** screens cannot duplicate.

Figure 345 Advanced Application &gt; NLB &gt; IP Configuration

The following table describes the labels in this screen.

Table 195 Advanced Application &gt; NLB &gt; IP Configuration

LABEL	DESCRIPTION
IP Configuration	
Name	Enter a descriptive name for identification purposes for this rule.
IP Address	Enter an IPv4 or IPv6 address for a cluster.
MAC Address	Enter a multicast or unicast MAC address added in the <b>Advanced Application &gt; NLB</b> screen.  The last binary bit of the first octet pair in a multicast MAC address must be 1. For example, the first octet pair 00000001 is 01 and 00000011 is 03 in hexadecimal, so 01:00:5e:00:00:0A and 03:00:5e:00:00:27 are valid multicast MAC addresses.  The last binary bit of the first octet pair in a unicast MAC address must be 0. For example, the first octet pair 00000000 is 00 and 00000010 is 02 in hexadecimal, so 00:00:5e:00:00:0A and 02:00:5e:00:00:27 are valid unicast MAC addresses.
Add	Click <b>Add</b> to save your changes to the Switch's run-time memory. The Switch loses these changes if it is turned off or loses power, so use the <b>Save</b> link on the top navigation panel to save your changes to the non-volatile memory when you are done configuring.

Table 195 Advanced Application &gt; NLB &gt; IP Configuration (continued)

LABEL	DESCRIPTION
Cancel	Click Cancel to begin configuring this screen afresh.
Clear	Click <b>Clear</b> to reset the fields to the factory defaults.
Index	This field displays the index number of the rule.
Name	This field displays the descriptive name of the rule.
IP Address	This field displays the IP address of the cluster.
MAC Address	This field displays the multicast or unicast MAC address of this rule.
	Select an entry's check box to select a specific entry. Otherwise, select the check box in the table heading row to select all entries.
Delete	Click <b>Delete</b> to remove the selected entry from the summary table.
Cancel	Click <b>Cancel</b> to clear the check boxes.

# CHAPTER 46

## Wol Relay

### 46.1 Wol Relay Overview

Wake On LAN is a feature to remotely turn on a device on the LAN network. A device is turned on by receiving a magic packet. To use this feature the remote hardware (for example the network adapter on a computer) must support Wake On LAN using the "Magic Packet" method.

A magic packet is a UDP broadcast packet. The device that you want to turn on is off, so it cannot respond to a TCP packet. Therefore, It has to be a UDP broadcast packet to turn on a device.

Broadcast packets are generally not routed. A magic packet cannot be routed. This prevents DDoS attacks, but also prohibits you from sending magic packets to other devices in different subnets. The Switch's Wake On LAN relay feature allows you to send magic packets to devices across different subnets.

### 46.2 Wol Relay

Use this screen to configure settings on Wake On LAN relay. Click **Advanced Application > Wol Relay** to open the following screen.

**Figure 346** Advanced Application > Wol Relay

Wol Relay			
UDP	<input type="text"/>	<input type="text"/>	<input type="text"/>
Source VLAN	<input type="text"/>	<input type="text"/>	<input type="text"/>
Destination VLAN	<input type="text"/>	<input type="text"/>	<input type="text"/>
<input type="button" value="Add"/> <input type="button" value="Cancel"/> <input type="button" value="Clear"/>			
Index	UDP	Source VLAN	Destination VLAN
<input type="button" value="Delete"/> <input type="button" value="Cancel"/>			

The following table describes the labels in this screen.

Table 196 Advanced Application > Wol Relay

LABEL	DESCRIPTION
Wol Relay	
UDP	Enter a UDP port number that magic packets are sent through. The most common port for transmission is UDP port 9.
Source VLAN	Enter the source VLAN ID where the magic packet originates from.
Destination VLAN	Enter the destination VLAN ID where the magic packet will be sent to.
Add	Click <b>Add</b> to save your changes to the Switch's run-time memory. The Switch loses these changes if it is turned off or loses power, so use the <b>Save</b> link on the top navigation panel to save your changes to the non-volatile memory when you are done configuring.
Cancel	Click <b>Cancel</b> to begin configuring this screen afresh.
Clear	Click <b>Clear</b> to reset the fields to the factory defaults.
Index	This field displays the index number of the rule.
UDP	This field displays the UDP port of the rule.
Source VLAN	This field displays the source VLAN ID of the rule.
Destination VLAN	This field displays the destination VLAN ID of the rule.
	Select an entry's check box to select a specific entry. Otherwise, select the check box in the table heading row to select all entries.
Delete	Click <b>Delete</b> to remove the selected entry from the summary table.
Cancel	Click <b>Cancel</b> to clear the check boxes.

# CHAPTER 47

## Static Route

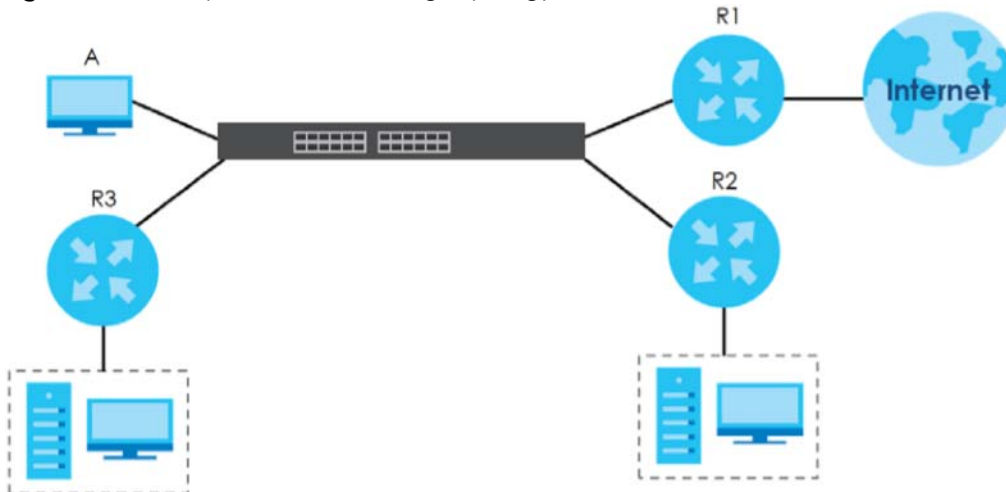
### 47.1 Static Routing Overview

This chapter shows you how to configure static routes.

The Switch usually uses the default gateway to route outbound traffic from computers on the LAN to the Internet. To have the Switch send data to devices not reachable through the default gateway, use static routes.

For example, the next figure shows a computer (**A**) connected to the Switch. The Switch routes most traffic from **A** to the Internet through the Switch's default gateway (**R1**). You create one static route to connect to services offered by your ISP behind router **R2**. You create another static route to communicate with a separate network behind a router **R3** connected to the Switch.

**Figure 347** Example of Static Routing Topology

#### 47.1.1 What You Can Do

- Use the **Static Routing** screen ([Section 47.2 on page 436](#)) to display the link to the **IPv4 Static Route** screen.
- Use the **IPv4 Static Route** screen ([Section 47.3 on page 436](#)) to configure and enable an IPv4 static route.
- Use the **IPv6 Static Route** screen ([Section 47.4 on page 437](#)) to configure and enable an IPv6 static route.

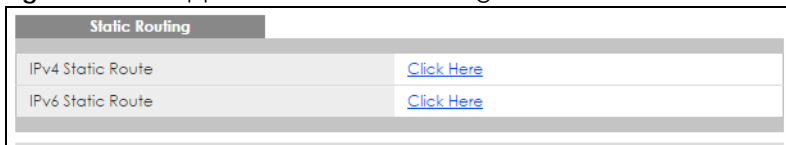
## 47.2 Static Routing

Click **IP Application > Static Routing** in the navigation panel to display the screen as shown.

Click the link next to **IPv4 Static Route** to open a screen where you can create IPv4 static routing rules.

Click the link next to **IPv6 Static Route** to open a screen where you can create IPv6 static routing rules.

**Figure 348** IP Application > Static Routing

## 47.3 IPv4 Static Route

Click the link next to **IPv4 Static Route** in the **IP Application > Static Routing** screen to display the screen as shown.

**Figure 349** IP Application > Static Routing > IPv4 Static Route

The following table describes the related labels you use to create a static route.

Table 197 IP Application > Static Routing > IPv4 Static Route

LABEL	DESCRIPTION
Active	This field allows you to activate or deactivate this static route.
Name	Enter a descriptive name (up to 10 printable ASCII characters) for identification purposes.
Destination IP Address	This parameter specifies the IP network address of the final destination.
IP Subnet Mask	Enter the subnet mask for this destination. Routing is always based on network number. If you need to specify a route to a single host, use a subnet mask of 255.255.255.255 in the subnet mask field to force the network number to be identical to the host ID.
Gateway IP Address	Enter the IP address of the gateway. The gateway is an immediate neighbor of your Switch that will forward the packet to the destination. The gateway must be a router on the same segment as your Switch.

Table 197 IP Application &gt; Static Routing &gt; IPv4 Static Route (continued)

LABEL	DESCRIPTION
Metric	The metric represents the "cost" of transmission for routing purposes. IP routing uses hop count as the measurement of cost, with a minimum of 1 for directly connected networks. Enter a number that approximates the cost for this link. The number need not be precise, but it must be between 1 and 15. In practice, 2 or 3 is usually a good number.
Add	Click <b>Add</b> to insert a new static route to the Switch's run-time memory. The Switch loses these changes if it is turned off or loses power, so use the <b>Save</b> link on the top navigation panel to save your changes to the non-volatile memory when you are done configuring.
Cancel	Click <b>Cancel</b> to reset the above fields to your previous configuration.
Clear	Click <b>Clear</b> to set the above fields back to the factory defaults.
Index	This field displays the index number of the route. Click a number to edit the static route entry.
Active	This field displays <b>Yes</b> when the static route is activated and <b>NO</b> when it is deactivated.
Name	This field displays the descriptive name for this route. This is for identification purposes only.
Destination Address	This field displays the IP network address of the final destination.
Subnet Mask	This field displays the subnet mask for this destination.
Gateway Address	This field displays the IP address of the gateway. The gateway is an immediate neighbor of your Switch that will forward the packet to the destination.
Metric	This field displays the cost of transmission for routing purposes.
	Select an entry's check box to select a specific entry. Otherwise, select the check box in the table heading row to select all entries.
Delete	Click <b>Delete</b> to remove the selected entry from the summary table.
Cancel	Click <b>Cancel</b> to clear the check boxes.

## 47.4 IPv6 Static Route

Click the link next to **IPv6 Static Route** in the **IP Application > Static Routing** screen to display the screen as shown.

Figure 350 IP Application &gt; Static Routing &gt; IPv6 Static Route

The following table describes the related labels you use to create a static route.

Table 198 IP Application > Static Routing > IPv6 Static Route

LABEL	DESCRIPTION
Route Destination	Enter the IPv6 address of the final destination.
Prefix Length	Enter the prefix length number of up to 64 for this destination.
Next Hop	Enter the IPv6 address of the next-hop router.
Interface Type	Select the type of the IPv6 interface through which the IPv6 packets are forwarded. The Switch supports only the VLAN interface type at the time of writing.
Interface ID	Enter the ID number of the IPv6 interface through which the IPv6 packets are forwarded.
Add	Click <b>Add</b> to insert a new static route to the Switch's run-time memory. The Switch loses these changes if it is turned off or loses power, so use the <b>Save</b> link on the top navigation panel to save your changes to the non-volatile memory when you are done configuring.
Cancel	Click <b>Cancel</b> to begin configuring this screen afresh.
Index	This field displays the index number of the route. Click a number to edit the static route entry.
Interface	This field displays the descriptive name of the interface that is used to forward the packets to the destination.
Route Destination/Prefix Length	This field displays the IPv6 subnet prefix and prefix length of the final destination.
Next Hop	This field displays the IPv6 address of the gateway that helps forward the packet to the destination.
	Select an entry's check box to select a specific entry. Otherwise, select the check box in the table heading row to select all entries.
Delete	Click <b>Delete</b> to remove the selected entry from the summary table.
Cancel	Click <b>Cancel</b> to clear the check boxes.

# CHAPTER 48

## Policy Routing

This chapter shows you how to configure policy routing rules.

### 48.1 Policy Route Overview

Traditionally, routing is based on the destination address only and the Switch takes the shortest path to forward a packet. Policy routing provides a mechanism to override the default routing behavior and alter the packet forwarding based on the policy defined by the network administrator. Policy-based routing is applied to incoming packets prior to the normal routing.

Individual routing policies are used as part of the overall policy routing process. A routing policy defines the action to take when a packet meets the criteria in a specified classifier. The action is taken only when all the criteria are met.

#### 48.1.1 Benefits

- Source-Based Routing – Network administrators can use policy-based routing to direct traffic from different users through different connections.
- Cost Savings – Policy routing allows organizations to distribute interactive traffic on high-bandwidth, high-cost paths while using low-cost paths for batch traffic.
- Load Sharing – Network administrators can use policy routing to distribute traffic among multiple paths.

### 48.2 Configuring Policy Routing Profile

Click **IP Application > Policy Routing** in the navigation panel to display the screen as shown. Use this screen to configure a policy routing profile, which can consist of multiple policy routing rules.

**Figure 351** IP Application > Policy Routing

Policy Route		<a href="#">Rule Configuration</a>
Active	<input type="checkbox"/>	
Profile Name	<input type="text"/>	
<a href="#">Add</a> <a href="#">Cancel</a> <a href="#">Clear</a>		
Index	Active	Profile name
		<input type="checkbox"/>
<a href="#">Delete</a> <a href="#">Cancel</a>		

The following table describes the labels in this screen.

Table 199 IP Application &gt; Policy Routing

LABEL	DESCRIPTION
Active	This field allows you to activate or deactivate this policy routing profile and rules in the profile.
Profile Name	Enter a descriptive name (up to 32 printable ASCII characters) for identification purposes. Spaces are allowed.
Add	Click this to create a new entry or to update an existing one.  This saves your changes to the Switch's run-time memory. The Switch loses these changes if it is turned off or loses power, so use the <b>Save</b> link on the top navigation panel to save your changes to the non-volatile memory when you are done configuring.
Cancel	Click <b>Cancel</b> to reset the fields to your previous configuration.
Clear	Click <b>Clear</b> to set the above fields back to the factory defaults.
Index	This field displays the index number of the policy routing profile. Click a number to edit the policy routing profile entry.
Active	This field displays <b>Yes</b> when the policy routing profile is activated and <b>No</b> when it is deactivated.
Profile Name	This field displays the descriptive name for this profile. This is for identification purposes only.
	Select an entry's check box to select a specific entry. Otherwise, select the check box in the table heading row to select all entries.
Delete	Click <b>Delete</b> to remove the selected entry from the summary table.
Cancel	Click <b>Cancel</b> to clear the check boxes.

## 48.2.1 Policy Routing Rule Configuration

You must first configure a layer-3 classifier in the **Classifier** screen and a policy routing profile in the **Policy Routing** screen.

Use this screen to configure a policy route to override the default (shortest path) routing behavior and forward packets based on the classifier and action you specify. A policy route rule defines the matching classifier and the action to take when a packet meets the criteria in the classifier. The action is taken only when all the criteria are met. Policy-based routing is applied to incoming packets on a per interface basis before normal routing. The Switch does not perform normal routing on packets that match any of the policy routes.

Click **Rule Configuration** in the **IP Application > Policy Routing** screen to display the screen as shown.

**Figure 352** IP Application > Policy Routing > Rule Configuration

The following table describes the labels in this screen.

**Table 200** IP Application > Policy Routing > Rule Configuration

LABEL	DESCRIPTION
Profile Name	This field displays the policy routing profiles you configure in the <b>IP Application &gt; Policy Routing</b> screen. Select a profile for which you want to configure a policy routing rule.
Sequence	Enter the rule number from 1 to 64. The ordering of your rules is important as rules are applied in turn. You can not specify a number already in use by another rule.
Statement	Select <b>Permit</b> to forward traffic that matches this rule to the gateway specified in the rule. Select <b>Deny</b> to disable the rule action and forward traffic that matches this rule according to the routing table on the Switch.
Classifier	This field displays the available active classifiers you configure in the <b>Classifier</b> screen, which are not used by any policy rule or policy routing rule. Select a classifier to which this policy routing rule applies.
Action	Enter the IP address of the gateway. The gateway is an immediate neighbor of your Switch that will forward the packet to the destination.
Add	Click this to create a new entry or to update an existing one. This saves your changes to the Switch's run-time memory. The Switch loses these changes if it is turned off or loses power, so use the <b>Save</b> link on the top navigation panel to save your changes to the non-volatile memory when you are done configuring.
Cancel	Click <b>Cancel</b> to reset the fields to your previous configuration.
Clear	Click <b>Clear</b> to set the above fields back to the factory defaults.
Active	This field displays whether the policy route profile is enabled or not.
Profile Name	This field displays the name of the policy route profile with which the rule is associated.
Seq	This field displays the rule index number that you configure in the <b>Sequence</b> field. Click an index number to change the rule's <b>Statement</b> .
State	This field displays <b>permit</b> when the rule action is activated and <b>deny</b> when is it deactivated.

Table 200 IP Application &gt; Policy Routing &gt; Rule Configuration (continued)

LABEL	DESCRIPTION
Classifier	This field displays the name of the classifier to which this policy applies.
	Select an entry's check box to select a specific entry. Otherwise, select the check box in the table heading row to select all entries.
Delete	Click <b>Delete</b> to remove the selected entries from the summary table.
Cancel	Click <b>Cancel</b> to clear the check boxes.

# CHAPTER 49

# RIP

This chapter shows you how to configure RIP (Routing Information Protocol).

## 49.1 RIP Overview

RIP (Routing Information Protocol) allows a routing device to exchange routing information with other routers. The **Direction** field controls the sending and receiving of RIP packets. When set to:

- **Both** – the Switch will broadcast its routing table periodically and incorporate the RIP information that it receives.
- **Incoming** – the Switch will not send any RIP packets but will accept all RIP packets received.
- **Outgoing** – the Switch will send out RIP packets but will not accept any RIP packets received.
- **None** – the Switch will not send any RIP packets and will ignore any RIP packets received.

The **Version** field controls the format and the broadcasting method of the RIP packets that the Switch sends (it recognizes both formats when receiving). **RIP-1** is universally supported; but RIP-2 carries more information. **RIP-1** is probably adequate for most networks, unless you have an unusual network topology.

Both **RIP-2B** and **RIP-2M** send the routing data in RIP-2 format; the difference being that **RIP-2B** uses subnet broadcasting while **RIP-2M** uses multicasting.

The Switch also supports RIPng (RIP next generation) for IPv6. RIPv2 uses UDP port 520 and the multicast address 224.0.0.9, while RIPng uses UDP port 521 and the multicast address FF02::9.

### 49.1.1 Administrative Distance

When two or more than two different routing protocols, such as RIP and OSPF provide multiple routes to the same destination, the Switch can use the administrative distance of the route to determine which routing protocol to use and add the route to the routing table.

The lower the administrative distance value is, the more preferable the routing protocol is. If two routes have the same administrative distance value, the Switch uses the route that has the lowest metric value. The following table lists the default administrative distance value of the route sources supported on the Switch.

Table 201 Default Distance Value

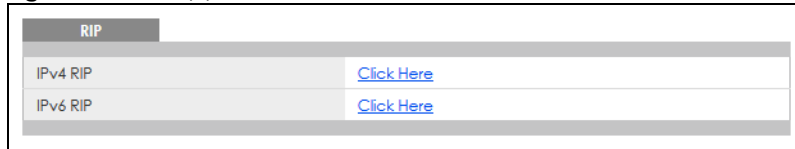
ROUTE SOURCE	ADMINISTRATIVE DISTANCE
Local	0
Static	1
OSPF	110
RIP	120

Click **IP Application > RIP** in the navigation panel to display the screen as shown.

Click the link next to **IPv4 RIP** to open a screen where you can enable RIP for IPv4 and configure the RIP version and direction for an IP interface.

Click the link next to **IPv6 RIP** to open a screen where you can enable RIP for IPv6 (RIPng) and configure the RIP timers and method of preventing routing loops for an IPv6 VLAN interface.

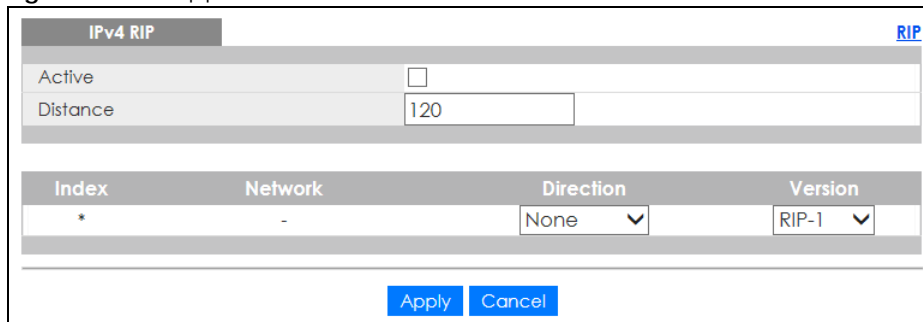
Figure 353 IP Application &gt; RIP

## 49.2 Configuring IPv4 RIP

Click **IP Application > RIP > IPv4 RIP** in the navigation panel to display the screen as shown. You cannot manually configure a new entry. Each entry in the table is automatically created when you configure a new IP domain in the **IP Setup** screen.

Figure 354 IP Application &gt; RIP &gt; IPv4 RIP

The following table describes the labels in this screen.

Table 202 IP Application &gt; RIP &gt; IPv4 RIP

LABEL	DESCRIPTION
Active	Select this check box to enable IPv4 RIP on the Switch.
Distance	<p>Enter a number from 10 to 255 to specify the administrative distance that is assigned to routes learned by RIP.</p> <p>The lower the administrative distance value is, the more preferable the routing protocol is.</p> <p>Note: You cannot set two routing protocols to have the same administrative distance.</p>
Index	This field displays the index number of an IP interface.
*	<p>Settings in this row apply to all entries.</p> <p>Use this row only if you want to make some settings the same for all entries. Use this row first to set the common settings and then make adjustments on a per entry basis.</p> <p>Note: Changes in this row are copied to all the entries as soon as you make them.</p>
Network	<p>This field displays the IP interface configured on the Switch.</p> <p>Refer to the section on IP Setup for more information on configuring IP domains.</p>
Direction	Select the RIP direction from the drop-down list box. Choices are <b>Outgoing</b> , <b>Incoming</b> , <b>Both</b> and <b>None</b> .
Version	Select the RIP version from the drop-down list box. Choices are <b>RIP-1</b> , <b>RIP-2B</b> and <b>RIP-2M</b> .
Apply	Click <b>Apply</b> to save your changes to the Switch's run-time memory. The Switch loses these changes if it is turned off or loses power, so use the <b>Save</b> link on the top navigation panel to save your changes to the non-volatile memory when you are done configuring.
Cancel	Click <b>Cancel</b> to begin configuring this screen afresh.

## 49.3 Configuring IPv6 RIP

Click **IP Application > RIP > IPv6 RIP** in the navigation panel to display the screen as shown. You cannot manually configure a new entry. Each entry in the table is automatically created when you configure a new IPv6 VLAN interface in the **Interface Setup** screen.

**Figure 355** IP Application > RIP > IPv6 RIP

IPv6 RIP			
Active	<input type="checkbox"/>		
Update Timer	30	Seconds	
Timeout Timer	180	Seconds	
Garbage Collection Timer	120	Seconds	
Distance	120		

Apply Cancel

Index	Interface	Active	Method	Metric
*	-	<input type="checkbox"/>	No-Horizon	
1	VLAN123	<input type="checkbox"/>	Split-Horizon	1

Apply Cancel

The following table describes the labels in this screen.

Table 203 IP Application > RIP > IPv6 RIP

LABEL	DESCRIPTION
Active	Select this check box to enable IPv6 RIP on the Switch.
Update Timer	Set the duration of the Update Timer (in seconds) to specify how often the Switch broadcasts its routing table and incorporates routing table information sent from other routers.
Timeout Timer	Specify how long (in seconds) the Switch waits for route updates before a route is declared no longer valid. The metric of route will then be set to 16, which means the route is considered unreachable.  <b>Timeout Timer</b> should be greater than <b>Update Timer</b> .
Garbage Collection Timer	Specify how long (in seconds) the Switch waits before removing the invalid route from the routing table.
Distance	Enter a number from 10 to 255 to specify the administrative distance that is assigned to routes learned by RIP.  The lower the administrative distance value is, the more preferable the routing protocol is.  Note: You cannot set two routing protocols to have the same administrative distance.
Apply	Click <b>Apply</b> to save your changes to the Switch's run-time memory. The Switch loses these changes if it is turned off or loses power, so use the <b>Save</b> link on the top navigation panel to save your changes to the non-volatile memory when you are done configuring.
Cancel	Click <b>Cancel</b> to begin configuring this screen afresh.
Index	This field displays the index number of an IPv6 interface.

Table 203 IP Application &gt; RIP &gt; IPv6 RIP (continued)

LABEL	DESCRIPTION
*	<p>Settings in this row apply to all entries.</p> <p>Use this row only if you want to make some settings the same for all entries. Use this row first to set the common settings and then make adjustments on a per entry basis.</p> <p>Note: Changes in this row are copied to all the entries as soon as you make them.</p>
Interface	This field displays the name of the IPv6 interface you created on the Switch.
Active	Select the check box to enable the entry.
Method	<p>Specify the mechanism used by the interface to prevent routing loops.</p> <ul style="list-style-type: none"> <li>• Select <b>No-Horizon</b> to not use any mechanism on this interface to prevent routing loops.</li> <li>• Select <b>Split-Horizon</b> to prevent the interface from sending back the routing information received and learned from a neighbor. This also helps save bandwidth.</li> <li>• Select <b>Poison-Reverse</b> to have the interface set the metric of routes learned from a neighbor to 16 and send the routing information back. The neighbor will then delete the routes from its routing table.</li> </ul>
Metric	The metric represents the "cost" of transmission for routing purposes. IP routing uses hop count as the measurement of cost, with a minimum of 1 for directly connected networks. Enter a number that approximates the cost for this link. The number need not be precise, but it must be between 1 and 15. In practice, 2 or 3 is usually a good number.
Apply	Click <b>Apply</b> to save your changes to the Switch's run-time memory. The Switch loses these changes if it is turned off or loses power, so use the <b>Save</b> link on the top navigation panel to save your changes to the non-volatile memory when you are done configuring.
Cancel	Click <b>Cancel</b> to begin configuring this screen afresh.

# CHAPTER 50

# OSPF

This chapter describes the OSPF (Open Shortest Path First) routing protocol and shows you how to configure OSPF.

## 50.1 OSPF Overview

OSPF (Open Shortest Path First) is a link-state protocol designed to distribute routing information within an autonomous system (AS). An autonomous system is a collection of networks using a common routing protocol to exchange routing information.

OSPF offers some advantages over traditional vector-space routing protocols (such as RIP). The following table summarizes some of the major differences between OSPF and RIP.

Table 204 OSPF vs. RIP

	OSPF	RIP
Network Size	Large	Small (with up to 15 routers)
Metrics	Bandwidth, hop count, throughput, round trip time and reliability.	Hop count
Convergence	Fast	Slow

The Switch uses OSPFv2 for IPv4, and also supports OSPFv3 to work with IPv6. OSPFv2 and OSPFv3 are quite similar. The OSPF mechanisms and algorithms are not changed but there are two new Link State Advertisements (LSA) types in OSPFv3. OSPFv2 uses plain text or MD5 authentication, while no authentication is required for OSPFv3 on the Switch. Their packet format is different, too.

### 50.1.1 OSPF Autonomous Systems and Areas

An OSPF autonomous system (AS) can be divided into logical areas. Each area represents a group of adjacent networks. All areas are connected to a backbone (also known as area 0). The backbone is the transit area to route packets between two areas. A stub area, at the edge of an AS is not a transit area since there is only one connection to the stub area.

The following table describes the four classes of OSPF routers.

Table 205 OSPF: Router Types

TYPE	DESCRIPTION
Internal Router (IR)	An Internal or intra-area router is a router in an area.
Area Border Router (ABR)	An Area Border Router connects two or more areas.

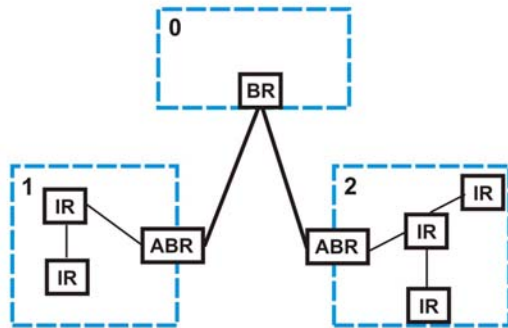

Table 205 OSPF: Router Types (continued)

TYPE	DESCRIPTION
Backbone Router (BR)	A backbone router has an interface to the backbone.
AS Boundary Router	An AS boundary router exchanges routing information with routers in other ASs.

The following figure depicts an OSPF network example. The backbone is area 0 with a backbone router. The internal routers are in area 1 and 2. The area border routers connect area 1 and 2 to the backbone.

Figure 356 OSPF Network Example

## 50.1.2 How OSPF Works

Layer-3 devices exchange routing information to build a synchronized link state database within the same AS or area. The link state database contains records of router IDs, their associated links and path costs. Each device can then use the link state database and Dijkstra algorithm to compute the least cost paths to network destinations.

Layer-3 devices build a synchronized link state database by exchanging Hello messages to confirm which neighbor (layer-3) devices exist and then they exchange database descriptions (DDs) to create the link state database. The link state database is constantly updated through LSAs (Link State Advertisements).

## 50.1.3 Interfaces and Virtual Links

An OSPF interface is a link between a layer-3 device and an OSPF network. An interface has state information, an IP address and subnet mask associated with it. When you configure an OSPF interface, you first set an interface to transmit OSPF traffic and add the interface to an area.

You can configure a virtual link to establish/maintain connectivity between a non-backbone area and the backbone. The virtual link must be configured on both layer-3 devices in the non-backbone area and the backbone.

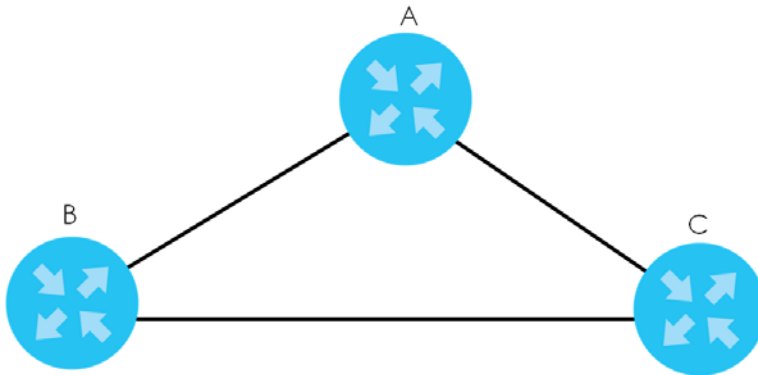
## 50.1.4 OSPF and Router Elections

The OSPF protocol provides for automatic election of Designated Router (DR) and Backup Designated Router (BDR) on network segments. The DR and BDR keep track of link state updates in their area and make sure LSAs are sent to the rest of the network.

In most cases the default DR/BDR election is fine, but in some situations it must be controlled. In the following figure only router **A** has direct connectivity with all the other routers on the network segment.

Routers **B** and **C** do not have a direct connection with each other. Therefore they should not be allowed to become DR or BDR. Only router **A** should become the DR.

**Figure 357** OSPF Router Election Example

You can assign a priority to an interface which determines whether this router will be elected to be a DR or BDR. The router with the highest priority becomes the DR, while a router with a priority of 0 does not participate in router elections. In [Figure 357 on page 450](#) you can assign a priority of 0 to routers **B** and **C**, thereby ensuring they do not become DR or BDR and assign a priority of 1 to router **A** to make sure that it does become the DR.

## 50.1.5 Configuring OSPF

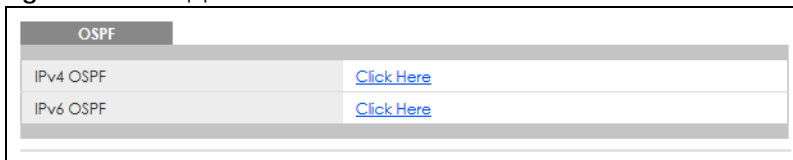
To configure OSPF on the Switch, do the following tasks:

- 1 Enable OSPF.
- 2 Create OSPF areas.
- 3 Create and associate interfaces to an area.
- 4 Create virtual links to maintain backbone connectivity.

## 50.2 OSPF Screen

Click **IP Application > OSPF** in the navigation panel to display the screen as shown. Click the link next to **IPv4 OSPF** to open screens where you can view IPv4 OSPF status and configure OSPF for IPv4. Click the link next to **IPv6 OSPF** to open screens where you can view IPv6 OSPF status and configure OSPF for IPv6.

**Figure 358** IP Application > OSPF

## 50.3 IPv4 OSPF Status

Use this screen to view current IPv4 OSPF status. Click **IP Application > OSPF > IPv4 OSPF** the navigation panel to display the screen as shown next. See [Section 50.1 on page 448](#) for more information on OSPF.

**Figure 359** IP Application > OSPF > IPv4 OSPF > OSPF Status

- Interface:** Shows 'OSPF Down - Interface Down'.
- Neighbor:** Shows 'OSPF Down - Neighbor Down'.
- Link State Database:** Shows 'OSPF Down - Database Down'.

At the bottom of the page, there is a 'Poll Interval(s)' field with the value '40', a 'Set Interval' button, and a 'Stop' button.

The following table describes the labels in this screen.

**Table 206** IP Application > OSPF > IPv4 OSPF > OSPF Status

LABEL	DESCRIPTION
OSPF	This field displays whether OSPF is activated ( <b>Running</b> ) or not ( <b>Down</b> ).
Interface	The text box displays the OSPF status of the interfaces on the Switch.
Neighbor	The text box displays the status of the neighboring router participating in the OSPF network.
Link State Database	The text box displays information in the link state database which contains data in the LSAs.
Poll Interval(s)	The text box displays how often (in seconds) this screen refreshes. You may change the refresh interval by typing a new number in the text box and then clicking <b>Set Interval</b> .
Stop	Click <b>Stop</b> to end OSPF status polling.

The following table describes some common output fields.

Table 207 IP Application > IPv4 OSPF > OSPF Status: Common Output Fields

FIELD	DESCRIPTION
Interface	
Internet Address	This field displays the IP address and subnet bits of an IP routing domain.
Area	This field displays the area ID.
Router ID	This field displays the unique ID of the Switch.
Transmit Delay	This field displays the transmission delay in seconds.
State	This field displays the state of the Switch ( <b>backup</b> or <b>DR</b> (designated router)).
Priority	This field displays the priority of the Switch. This number is used in the designated router election.
Designated Router	This field displays the router ID of the designated router.
Backup Designated Router	This field displays the router ID of a backup designated router.
Time Intervals Configured	This field displays the time intervals (in seconds) configured.
Neighbor Count	This field displays the number of neighbor routers.
Adjacent Neighbor Count	This field displays the number of neighbor routers that is adjacent to the Switch.
Neighbor	
Neighbor ID	This field displays the router ID of the neighbor.
Pri	This field displays the priority of the neighbor. This number is used in the designated router election.
State	This field displays the state of the neighbor ( <b>backup</b> or <b>DR</b> (designated router)).
Dead Time	This field displays the dead time in seconds.
Address	This field displays the IP address of a neighbor.
Interface	This field displays the MAC address of a device.
Link State Database	
Link ID	This field displays the ID of a router or subnet.
ADV Router	This field displays the IP address of the layer-3 device that sends the LSAs.
Age	This field displays the time (in seconds) since the last LSA was sent.
Seq #	This field displays the link sequence number of the LSA.
Checksum	This field displays the checksum value of the LSA.
Link Count	This field displays the number of links in the LSA.

## 50.4 IPv4 OSPF Configuration

Use this screen to activate OSPF for IPv4 and set general settings. Click **IP Application > OSPF > IPv4 OSPF > Configuration** to display the **IPv4 OSPF Configuration** screen. See [Section 50.1 on page 448](#) for more information on OSPF.

**Figure 360** IP Application > IPv4 OSPF > Configuration

The follow table describes the related labels in this screen.

Table 208 IP Application > IPv4 OSPF > Configuration

LABEL	DESCRIPTION
Active	OSPF for IPv4 is disabled by default. Select this option to enable it.
Router ID	Router ID uniquely identifies the Switch in an OSPF. Enter a unique ID (that uses the format of an IP address in dotted decimal notation) for the Switch.
Distance	Enter a number from 10 to 255 to specify the administrative distance that is assigned to routes learned by OSPF.  The lower the administrative distance value is, the more preferable the routing protocol is.  Note: You cannot set two routing protocols to have the same administrative distance.
Default-information Originate	Select <b>Active</b> to advertise a default route in your OSPF network if there is one in the routing table. When no matching route is found in the routing table, the default route will be used to forward traffic.

Table 208 IP Application &gt; IPv4 OSPF &gt; Configuration (continued)

LABEL	DESCRIPTION
Always	Select the check box to have the Switch advertise a default route to neighboring OSPF routers even if the Switch does not have one in its routing table.
Metric	Enter a route cost (between 0 and 16777215) for the default route.
Metric Type	<p>Select <b>1</b> to configure the default route as type 1, which has a default cost (metric) of 20 and adds up the cost toward the destination. Its external metrics are directly comparable to the internal OSPF cost. When selecting a path, the internal OSPF cost is added to the AB boundary router to the external metrics.</p> <p>Select <b>2</b> to configure the default route as type 2. The route has a default cost of 20 and the metric will never change along a traffic path. Its external metrics are not comparable to the OSPF cost. In this case, the external cost of the AB boundary router is used in path decision to a destination.</p>
Apply	Click <b>Apply</b> to save your changes to the Switch's run-time memory. The Switch loses these changes if it is turned off or loses power, so use the <b>Save</b> link on the top navigation panel to save your changes to the non-volatile memory when you are done configuring.
Cancel	Click <b>Cancel</b> to begin configuring this screen afresh.

## 50.5 Configure IPv4 OSPF Areas

To ensure that the Switch receives only routing information from a trusted layer-3 devices, activate authentication. The OSPF supports three levels of authentication:

- **None** – no authentication is used.
- **Simple** – authenticate link state updates using an 8 printable ASCII character password.
- **MD5** – authenticate link state updates using a 16 printable ASCII character password.

To configure an area, set the related fields in the **IPv4 OSPF Configuration** screen.

**Figure 361** IP Application > OSPF > IPv4 OSPF > Configuration: Area Setup

The following table describes the related labels in this screen.

**Table 209** IP Application > OSPF > IPv4 OSPF > Configuration: Area Setup

LABEL	DESCRIPTION
Name	Enter a descriptive name (up to 32 printable ASCII characters) for identification purposes.
Area ID	Enter a 32-bit ID (that uses the format of an IP address in dotted decimal notation) that uniquely identifies an area.  A value of <b>0.0.0.0</b> indicates that this is a backbone (also known as Area 0). You can create only one backbone area on the Switch.
Authentication	Select an authentication method ( <b>Simple</b> or <b>MD5</b> ) to activate authentication. Select <b>None</b> (default) to disable authentication.  Usually interfaces and virtual interfaces should use the same authentication method as the associated area. If interfaces and virtual interfaces use different authentication methods than the associated area, the authentication methods are based on the interfaces and virtual interfaces settings.
Stub / NSSA	Select this option to set the area as a stub area or a not-so-stubby area.  If you enter <b>0.0.0.0</b> in the <b>Area ID</b> field, the settings in the stub area fields are ignored.
No Summary	Select this option to set the Switch to not send or receive LSAs.
Default route cost	Specify a cost (between 0 and 16777215) used to add a default route into a stub area for routes which are external to an OSPF domain. If you do not set a route cost, no default route is added.

Table 209 IP Application &gt; OSPF &gt; IPv4 OSPF &gt; Configuration: Area Setup (continued)

LABEL	DESCRIPTION
Add	Click <b>Add</b> to save your changes to the Switch's run-time memory. The Switch loses these changes if it is turned off or loses power, so use the <b>Save</b> link on the top navigation panel to save your changes to the non-volatile memory when you are done configuring.
Cancel	Click <b>Cancel</b> to begin configuring this screen afresh.
Clear	Click <b>Clear</b> to reset the fields to default settings.

## 50.5.1 View OSPF Area Information Table

The bottom of the **IPv4 OSPF Configuration** screen displays a summary table of all the OSPF areas you have configured.

Figure 362 IP Application &gt; OSPF &gt; IPv4 OSPF &gt; Configuration: Summary Table

Index	Name	Area ID	Authentication	Stub/NSSA	
1	name	0.0.0.0	None	None	<input type="checkbox"/>

The following table describes the related labels in this screen.

Table 210 IP Application &gt; OSPF &gt; IPv4 OSPF &gt; Configuration: Summary Table

LABEL	DESCRIPTION
Index	This field displays the index number of an area.
Name	This field displays the descriptive name of an area.
Area ID	This field displays the area ID (that uses the format of an IP address in dotted decimal notation) that uniquely identifies an area.  An area ID of <b>0.0.0.0</b> indicates the backbone.
Authentication	This field displays the authentication method used ( <b>None</b> , <b>Simple</b> or <b>MD5</b> ).
Stub / NSSA	This field displays the area defined ( <b>Stub</b> , <b>NSSA</b> or <b>None</b> ).
	Select an entry's check box to select a specific entry. Otherwise, select the check box in the table heading row to select all entries.
Delete	Click <b>Delete</b> to remove the selected entry from the summary table.
Cancel	Click <b>Cancel</b> to clear the check boxes.

## 50.6 Configuring IPv4 OSPF Redistribution

Use this screen to configure route redistribution and summary addresses. Route redistribution is used when other routers which use RIP routing protocol and/or static routes need to exchange routing information with the Switch using OSPF routing protocol. A summary address is used to cover more than one routing entries in order to reduce the routing table size.

In the **IPv4 OSPF Configuration** screen, click **Redistribute** to display the **OSPF Redistribution** screen.

**Figure 363** IP Application > OSPF > IPv4 OSPF > Configuration > Redistribute

Redistribute Route	Active	Type	Metric value
RIP	<input type="checkbox"/>	1 ▾	15
Static	<input type="checkbox"/>	1 ▾	15

Apply Cancel

Summary address

Subnet mask

Add Cancel

Index	Summary address	Subnet mask	<input type="checkbox"/>

Delete Cancel

The following table describes the labels in this screen.

Table 211 IP Application > OSPF > IPv4 OSPF > Configuration > Redistribute

LABEL	DESCRIPTION
Redistribute Route	Route redistribution allows your Switch to import and translate external routes learned through <b>RIP</b> routing protocol or configured manually ( <b>Static</b> ) into the OSPF network transparently.
Active	Select this option to activate route redistribution for routes learned through the selected protocol.
Type	Select <b>1</b> for routing protocols (such as RIP) whose external metrics are directly comparable to the internal OSPF cost. When selecting a path, the internal OSPF cost is added to the AB boundary router to the external metrics.  Select <b>2</b> for routing protocols whose external metrics are not comparable to the OSPF cost. In this case, the external cost of the AB boundary router is used in path decision to a destination.
Metric Value	Enter a route cost (between 0 and 16777215). The default metric value is 15.
Apply	Click <b>Apply</b> to save your changes to the Switch's run-time memory. The Switch loses these changes if it is turned off or loses power, so use the <b>Save</b> link on the top navigation panel to save your changes to the non-volatile memory when you are done configuring.
Cancel	Click <b>Cancel</b> to begin configuring this screen afresh.
Summary address	Enter a network IP address which can cover more than one network in order to reduce the routing table size. For example, you can use 192.168.8.0/22 instead of using 192.168.8.0/24, 192.168.9.0/24, 192.168.10.0/24, and 192.168.11.0/24.  The third octet of these four network IP addresses is 00001000, 00001001, 00001010, 00001011 respectively. The first 6 digits (000010) are the common part among these IP addresses. So 192.168.8.0/22 can represent all of these networks.
Subnet mask	Enter the subnet mask for this summary IP address which can cover multiple networks.
Add	Click <b>Add</b> to save your changes to the Switch's run-time memory. The Switch loses these changes if it is turned off or loses power, so use the <b>Save</b> link on the top navigation panel to save your changes to the non-volatile memory when you are done configuring.
Cancel	Click <b>Cancel</b> to begin configuring this screen afresh.

Table 211 IP Application &gt; OSPF &gt; IPv4 OSPF &gt; Configuration &gt; Redistribute (continued)

LABEL	DESCRIPTION
Index	This field displays the index number of the summary address.
Summary address	This field displays the summary IP address.
Subnet mask	This field displays the subnet mask for the summary IP address.
	Select an entry's check box to select a specific entry. Otherwise, select the check box in the table heading row to select all entries.
Delete	Check the rules that you want to remove and then click the <b>Delete</b> button.
Cancel	Click <b>Cancel</b> to clear the check boxes.

## 50.7 Configuring IPv4 OSPF Interfaces

To configure an OSPF interface, first create an IP routing domain in the **IP Setup** screen. Once you create an IP routing domain, an OSPF interface entry is automatically created. See [Section 50.1 on page 448](#) for more information on OSPF.

In the **IPv4 OSPF Configuration** screen, click **Interface** to display the **OSPF Interface** screen.

Figure 364 IP Application &gt; OSPF &gt; IPv4 OSPF &gt; Configuration &gt; Interface

- Network: 192.168.1.1/24
- Area ID: 0.0.0.0
- Authentication: None
- Key ID 1: 1
- Key: [empty]
- Cost: 15
- Priority: 1
- Retransmit Interval: 5 Seconds
- Transmit Delay: 1 Seconds
- Hello Interval: 10 Seconds
- Dead Interval: 40 Seconds

Buttons: Add, Cancel, Clear

Table Header: Index, Network, Area ID, Authentication, Key ID, Cost, Priority, [checkbox]

Buttons: Delete, Cancel

The following table describes the labels in this screen.

Table 212 IP Application &gt; OSPF &gt; IPv4 OSPF &gt; Configuration &gt; Interface

LABEL	DESCRIPTION
Network	Select an IP interface.
Area ID	Select the area ID (in an IP address format with dotted decimal notation) of an area to associate the interface to that area.

Table 212 IP Application &gt; OSPF &gt; IPv4 OSPF &gt; Configuration &gt; Interface (continued)

LABEL	DESCRIPTION
Authentication	<p>Note: OSPF Interfaces must use the same authentication method within the same area.</p> <p>Select an authentication method. The choices are <b>Same-as-Area</b>, <b>None</b> (default), <b>Simple</b> and <b>MD5</b>.</p> <p>To participate in an OSPF network, you must make the authentication method and/or password settings the same as the associated area.</p> <p>Select <b>Same-as-Area</b> to use the same authentication method within the area and set the related fields when necessary.</p> <p>Select <b>None</b> to disable authentication. This is the default setting.</p> <p>Select <b>Simple</b> and set the <b>Key</b> field to authenticate OSPF packets transmitted through this interface using simple password authentication.</p> <p>Select <b>MD5</b> and set the <b>Key ID</b> and <b>Key</b> fields to authenticate OSPF packets transmitted through this interface using MD5 authentication.</p>
Key ID	When you select <b>MD5</b> in the <b>Authentication</b> field, specify the identification number of the authentication you want to use.
Key	<p>When you select <b>Simple</b> in the <b>Authentication</b> field, enter a password eight-character long. Characters after the eighth character will be ignored.</p> <p>When you select <b>MD5</b> in the <b>Authentication</b> field, enter a password 16-character long.</p>
Cost	The interface cost is used for calculating the routing table. Enter a number between 1 and 65535. The default interface cost is 15.
Priority	The priority you assign to the interface is used in router elections to decide which router is going to be the Designated Router (DR) or the Backup Designated Router (BDR). You can assign a number between 0 and 255. A priority of 0 means that the router will not participate in router elections.
Retransmit Interval	Specify how long (in seconds) the Switch should wait for an acknowledgment packet from the interface's neighbor device before retransmitting link-state advertisements (LSAs) on the interface. The valid range for retransmitting is between 1 and 65535. The default value is 5 seconds.
Transmit Delay	Set the estimated time (in seconds) that is required to transmit a link-state update packet on the interface. The valid range for transmitting delay is between 1 and 65535. The default value is 1 second.
Hello Interval	Specify how often (in seconds) the Switch sends hello packets on the interface to check if the interface's neighbor devices still exist. The valid range for hello interval is between 1 and 65535. The default value is 10 seconds.
Dead Interval	Specify how long (in seconds) the Switch should wait for a hello packet from the interface's neighbor device before declaring that the neighbor device is not available. The valid range for dead interval is between 1 and 65535. The default value is 40 seconds.
Add	Click <b>Add</b> to save your changes to the Switch's run-time memory. The Switch loses these changes if it is turned off or loses power, so use the <b>Save</b> link on the top navigation panel to save your changes to the non-volatile memory when you are done configuring.
Cancel	Click <b>Cancel</b> to begin configuring this screen afresh.
Clear	Click <b>Clear</b> to set the above fields back to the factory defaults.
Index	This field displays the index number for an interface.
Network	This field displays the IP interface information.
Area ID	This field displays the area ID (in an IP address format with dotted decimal notation) of an area to associate the interface to that area.
Authentication	This field displays the authentication method used ( <b>Same-as-Area</b> , <b>None</b> , <b>Simple</b> or <b>MD5</b> ).

Table 212 IP Application &gt; OSPF &gt; IPv4 OSPF &gt; Configuration &gt; Interface (continued)

LABEL	DESCRIPTION
Key ID	When the <b>Authentication</b> field displays <b>MD5</b> , this field displays the identification number of the key used.
Cost	This field displays the interface cost used for calculating the routing table.
Priority	This field displays the priority for this OSPF interface.
	Select an entry's check box to select a specific entry. Otherwise, select the check box in the table heading row to select all entries.
Delete	Click <b>Delete</b> to remove the selected entry from the summary table.
Cancel	Click <b>Cancel</b> to begin configuring this screen afresh.

## 50.8 IPv4 OSPF Virtual-Links

Configure and view virtual link settings in this screen. See [Section 50.1 on page 448](#) for more information on OSPF.

In the **IPv4 OSPF Configuration** screen, click **Virtual-Link** to display the screen as shown next.

Figure 365 IP Application &gt; OSPF &gt; IPv4 OSPF &gt; Configuration &gt; Virtual-Link

- Name:** A text input field containing 'name'.
- Area ID:** A dropdown menu showing 'No Configured Area-Id'.
- Peer Router ID:** A text input field containing '0.0.0.0'.
- Authentication:** A dropdown menu showing 'None'. Below it are 'Key ID' (text input with '1') and 'Key' (text input) fields.
- Retransmit Interval:** Text input '5' followed by 'Seconds'.
- Transmit Delay:** Text input '1' followed by 'Seconds'.
- Hello Interval:** Text input '10' followed by 'Seconds'.
- Dead Interval:** Text input '40' followed by 'Seconds'.

Below the configuration fields are three buttons: 'Add', 'Cancel', and 'Clear'. At the bottom of the screen, there is a table with the following columns: 'Index', 'Name', 'Peer Router ID', 'Authentication', and 'Key ID'. Below this table are two buttons: 'Delete' and 'Cancel'.

The following table describes the related labels in this screen.

Table 213 IP Application &gt; OSPF &gt; IPv4 OSPF &gt; Configuration &gt; Virtual-Link

LABEL	DESCRIPTION
Name	Enter a descriptive name (up to 32 printable ASCII characters) for identification purposes.
Area ID	Select the area ID (in an IP address format with dotted decimal notation) of an area to associate the interface to that area.
Peer Router ID	Enter the ID of a peer border router.

Table 213 IP Application &gt; OSPF &gt; IPv4 OSPF &gt; Configuration &gt; Virtual-Link (continued)

LABEL	DESCRIPTION
Authentication	<p>Note: Virtual interfaces must use the same authentication method within the same area.</p> <p>Select an authentication method. The choices are <b>Same-as-Area</b>, <b>None</b> (default), <b>Simple</b> and <b>MD5</b>.</p> <p>To exchange OSPF packets with a peer border router, you must make the authentication method and/or password settings the same as the peer border router.</p> <p>Select <b>Same-as-Area</b> to use the same authentication method within the area and set the related fields when necessary.</p> <p>Select <b>None</b> to disable authentication. This is the default setting.</p> <p>Select <b>Simple</b> to authenticate OSPF packets transmitted through this interface using a simple password.</p> <p>Select <b>MD5</b> to authenticate OSPF packets transmitted through this interface using MD5 authentication.</p>
Key ID	When you select <b>MD5</b> in the <b>Authentication</b> field, specify the identification number of the authentication you want to use.
Key	<p>When you select <b>Simple</b> in the <b>Authentication</b> field, enter a password eight-character long.</p> <p>When you select <b>MD5</b> in the <b>Authentication</b> field, enter a password 16-character long.</p>
Retransmit Interval	Specify how long (in seconds) the Switch should wait for an acknowledgment packet from the interface's neighbor device before retransmitting link-state advertisements (LSAs) on the interface. The valid range for retransmitting is between 1 and 65535. The default value is 5 seconds.
Transmit Delay	Set the estimated time (in seconds) that is required to transmit a link-state update packet on the interface. The valid range for transmitting delay is between 1 and 65535. The default value is 1 second.
Hello Interval	Specify how often (in seconds) the Switch sends hello packets on the interface to check if the interface's neighbor devices still exist. The valid range for hello interval is between 1 and 65535. The default value is 10 seconds.
Dead Interval	Specify how long (in seconds) the Switch should wait for a hello packet from the interface's neighbor device before declaring that the neighbor device is not available. The valid range for dead interval is between 1 and 65535. The default value is 40 seconds.
Add	Click <b>Add</b> to save your changes to the Switch's run-time memory. The Switch loses these changes if it is turned off or loses power, so use the <b>Save</b> link on the top navigation panel to save your changes to the non-volatile memory when you are done configuring.
Cancel	Click <b>Cancel</b> to begin configuring this screen afresh.
Clear	Click <b>Clear</b> to set the above fields back to the factory defaults.
Index	This field displays an index number of an entry.
Name	This field displays a descriptive name of a virtual link.
Peer Router ID	This field displays the ID (that uses the format of an IP address in dotted decimal notation) of a peer border router.
Authentication	This field displays the authentication method used ( <b>Same-as-Area</b> , <b>None</b> , <b>Simple</b> or <b>MD5</b> ).
Key ID	When the <b>Authentication</b> field displays <b>MD5</b> , this field displays the identification number of the key used.
	Select an entry's check box to select a specific entry. Otherwise, select the check box in the table heading row to select all entries.
Delete	Click <b>Delete</b> to remove the selected entry from the summary table.
Cancel	Click <b>Cancel</b> to clear the <b>Delete</b> check boxes.

## 50.9 IPv6 OSPF Status

Use this screen to view current IPv6 OSPF status. Click **IP Application > OSPF > IPv6 OSPF** in the navigation panel to display the screen as shown next.

**Figure 366** IP Application > OSPF > IPv6 OSPF > OSPF Status

The following table describes the labels in this screen.

Table 214 IP Application > OSPF > IPv6 OSPF > OSPF Status

LABEL	DESCRIPTION
OSPF	This field displays whether OSPF is activated ( <b>Running</b> ) or not ( <b>Down</b> ).
Interface	The text box displays the OSPF status of the interface(s) on the Switch.
Neighbor	The text box displays the status of the neighboring router participating in the OSPF network.
Link State Database	The text box displays information in the link state database which contains data in the LSAs.
Poll Interval(s)	The text box displays how often (in seconds) this screen refreshes. You may change the refresh interval by typing a new number in the text box and then clicking <b>Set Interval</b> .
Stop	Click <b>Stop</b> to end OSPF status polling.

The following table describes some common output fields.

Table 215 IP Application > IPv6 OSPF > OSPF Status: Common Output Fields

FIELD	DESCRIPTION
Interface	
Interface ID	This field displays the ID number of the IPv6 interface.
Internet Address	This field displays the IPv6 link-local/global addresses and prefix length for the IPv6 interface.
Neighbor	
Neighbor ID	This field displays the router ID of the neighbor.
Pri	This field displays the priority of the neighbor. This number is used in the designated router election.
Dead Time	This field displays the dead time in seconds the Switch waits for a hello packet from the interface's neighbor device before declaring that the neighbor device is not available. The default value is 40 seconds.
State/IfState	This field displays the state of the neighbor ( <b>Init</b> , <b>ExStart</b> , <b>Exchange</b> or <b>Full</b> ) and whether the neighbor interface is acting as a <b>DR</b> (designated router), <b>BDR</b> (backup designated router) or <b>DRother</b> .
Duration	This field displays how long a relationship between the neighbor and the Switch IPv6 interface has been established to exchange routing information.
I/F [State]	This field displays the name of the Switch IPv6 interface and whether it is a ( <b>DR</b> (designated router), <b>BDR</b> (backup designated router) or <b>DRother</b> ).
Link State Database	
Type	This field displays the type of the LSA. <ul style="list-style-type: none"> <li>• Type 1: Router LSA</li> <li>• Type 2: Network LSA</li> <li>• Type 3: Inter-Area Prefix LSA</li> <li>• Type 4: Inter-Area Router LSA</li> <li>• Type 5: AS-External LSA</li> <li>• Type 6: Group Membership LSA</li> <li>• Type 7: NSSA LSA</li> <li>• Type 8: Link LSA</li> <li>• Type 9: Intra-area Prefix LSA</li> </ul>
LSId	This field displays the link state ID to identify what is advertised by the LSA.
Adv Router	This field displays the router ID of the layer-3 device that sends the LSAs.
Age	This field displays the time (in seconds) since the last LSA was sent.
Seq Num	This field displays the link sequence number of the LSA.
Checksum	This field displays the checksum value of the LSA.
Link Count	This field displays the number of links in the LSA.
Payload	This field displays the router ID for LSA type 1 or 2, the next-hop router address for LSA type 8, and the IPv6 prefix of the route entry for other LSA types.

## 50.10 IPv6 OSPF Configuration

Use this screen to activate OSPF for IPv6 and set general settings. Click **IP Application > OSPF > IPv6 OSPF > Configuration** to display the **IPv6 OSPF Configuration** screen. See [Section 50.1 on page 448](#) for more information on OSPF.

**Figure 367** IP Application > IPv6 OSPF > Configuration

The follow table describes the related labels in this screen.

Table 216 IP Application > IPv6 OSPF > Configuration

LABEL	DESCRIPTION
Active	OSPF for IPv6 is disabled by default. Select this option to enable it.
Router ID	Router ID uniquely identifies the Switch in an OSPF. Enter a unique ID (that uses the format of an IP address in dotted decimal notation) for the Switch.
Distance	Enter a number from 10 to 255 to specify the administrative distance that is assigned to routes learned by OSPF.  The lower the administrative distance value is, the more preferable the routing protocol is.  Note: You cannot set two routing protocols to have the same administrative distance.
Apply	Click <b>Apply</b> to save your changes to the Switch's run-time memory. The Switch loses these changes if it is turned off or loses power, so use the <b>Save</b> link on the top navigation panel to save your changes to the non-volatile memory when you are done configuring.
Cancel	Click <b>Cancel</b> to begin configuring this screen afresh.
Area ID	Enter a 32-bit ID (that uses the format of an IPv4 address in dotted decimal notation) that uniquely identifies an area.  A value of <b>0.0.0.0</b> indicates that this is a backbone (also known as Area 0). You can create only one backbone area on the Switch.

Table 216 IP Application &gt; IPv6 OSPF &gt; Configuration (continued)

LABEL	DESCRIPTION
Stub / NSSA	Select this option to set the area as a stub area or a not-so-stubby area. If you enter <b>0.0.0.0</b> in the <b>Area ID</b> field, the settings in the stub area fields are ignored.
No Summary	Select this option to set the Switch to not send/receive LSAs.
Default route cost	Specify a cost (between 0 and 16777215) used to add a default route into a stub area for routes which are external to an OSPF domain. If you do not set a route cost, no default route is added.
Add	Click <b>Add</b> to save your changes to the Switch's run-time memory. The Switch loses these changes if it is turned off or loses power, so use the <b>Save</b> link on the top navigation panel to save your changes to the non-volatile memory when you are done configuring.
Cancel	Click <b>Cancel</b> to begin configuring this screen afresh.
Clear	Click <b>Clear</b> to reset the fields to default settings.
Index	This field displays the index number of an area.
Area ID	This field displays the area ID (that uses the format of an IP address in dotted decimal notation) that uniquely identifies an area.  An area ID of <b>0.0.0.0</b> indicates the backbone.
Stub / NSSA	This field displays the area defined ( <b>Stub</b> , <b>NSSA</b> or <b>None</b> ).
	Select an entry's check box to select a specific entry. Otherwise, select the check box in the table heading row to select all entries.
Delete	Click <b>Delete</b> to remove the selected entry from the summary table.
Cancel	Click <b>Cancel</b> to clear the check boxes.

## 50.11 IPv6 OSPF Redistribution

Use this screen to configure route redistribution. Route redistribution is used when other routers which use RIP routing protocol and/or static routes need to exchange routing information with the Switch using OSPF routing protocol.

In the **IPv6 OSPF Configuration** screen, click **Redistribute** to display the **OSPF Redistribution** screen.

**Figure 368** IP Application > OSPF > IPv6 OSPF > Configuration > Redistribute

IPv6 OSPF Redistribution		<a href="#">Configuration</a>	
Redistribute Route	Active	Type	Metric value
RIP	<input type="checkbox"/>	1 ▼	15
Static	<input type="checkbox"/>	1 ▼	15

The following table describes the labels in this screen.

Table 217 IP Application > OSPF > IPv6 OSPF > Configuration > Redistribute

LABEL	DESCRIPTION
Redistribute Route	Route redistribution allows your Switch to import and translate external routes learned through <b>RIP</b> routing protocol or configured manually ( <b>Static</b> ) into the OSPF network transparently.
Active	Select this option to activate route redistribution for routes learned through the selected protocol.
Type	Select <b>1</b> for routing protocols (such as RIP) whose external metrics are directly comparable to the internal OSPF cost. When selecting a path, the internal OSPF cost is added to the AB boundary router to the external metrics.  Select <b>2</b> for routing protocols whose external metrics are not comparable to the OSPF cost. In this case, the external cost of the AB boundary router is used in path decision to a destination.
Metric Value	Enter a route cost (between 0 and 16777215). The default metric value is 15.
Apply	Click <b>Apply</b> to save your changes to the Switch's run-time memory. The Switch loses these changes if it is turned off or loses power, so use the <b>Save</b> link on the top navigation panel to save your changes to the non-volatile memory when you are done configuring.
Cancel	Click <b>Cancel</b> to begin configuring this screen afresh.

## 50.12 IPv6 OSPF Interfaces

To configure an OSPF interface, first create an IPv6 VLAN interface in the **Interface Setup** screen and enable the VLAN interface in the **IPv6 Interface Setup** screen. Once you create and enable an IPv6 VLAN interface, an OSPF interface entry is automatically created.

In the **IPv6 OSPF Configuration** screen, click **Interface** to display the **OSPF Interface** screen.

Figure 369 IP Application > OSPF > IPv6 OSPF > Configuration > Interface

- Interface: VLAN1 (dropdown)
- Area ID: 0.0.0.0 (dropdown)
- Cost: 15 (text input)
- Priority: 1 (text input)
- Retransmit Interval: 5 (text input) Seconds
- Transmit Delay: 1 (text input) Seconds
- Hello Interval: 10 (text input) Seconds
- Dead Interval: 40 (text input) Seconds

Below the form are three buttons: 'Add', 'Cancel', and 'Clear'. At the bottom of the screen, there is a table with the following data:

Index	Interface	Area ID	Cost	Priority	<input type="checkbox"/>
1	VLAN1	0.0.0.0	15	1	<input type="checkbox"/>

Below the table are two buttons: 'Delete' and 'Cancel'.

The following table describes the labels in this screen.

Table 218 IP Application > OSPF > IPv6 OSPF > Configuration > Interface

LABEL	DESCRIPTION
Interface	Select an IPv6 VLAN interface.
Area ID	Select the area ID (in an IP address format with dotted decimal notation) of an area to associate the interface to that area.
Cost	The interface cost is used for calculating the routing table. Enter a number between 1 and 65535. The default interface cost is 15.
Priority	The priority you assign to the interface is used in router elections to decide which router is going to be the Designated Router (DR) or the Backup Designated Router (BDR). You can assign a number between 0 and 255. A priority of 0 means that the router will not participate in router elections.
Retransmit Interval	Specify how long (in seconds) the Switch should wait for an acknowledgment packet from the interface's neighbor device before retransmitting link-state advertisements (LSAs) on the interface. The valid range for retransmitting is between 1 and 65535. The default value is 5 seconds.
Transmit Delay	Set the estimated time (in seconds) that is required to transmit a link-state update packet on the interface. The valid range for transmitting delay is between 1 and 65535. The default value is 1 second.
Hello Interval	Specify how often (in seconds) the Switch sends hello packets on the interface to check if the interface's neighbor devices still exist. The valid range for hello interval is between 1 and 65535. The default value is 10 seconds.
Dead Interval	Specify how long (in seconds) the Switch should wait for a hello packet from the interface's neighbor device before declaring that the neighbor device is not available. The valid range for dead interval is between 1 and 65535. The default value is 40 seconds.
Add	Click <b>Add</b> to save your changes to the Switch's run-time memory. The Switch loses these changes if it is turned off or loses power, so use the <b>Save</b> link on the top navigation panel to save your changes to the non-volatile memory when you are done configuring.
Cancel	Click <b>Cancel</b> to begin configuring this screen afresh.
Clear	Click <b>Clear</b> to set the above fields back to the factory defaults.
Index	This field displays the index number for an interface.
Interface	This field displays the name of the IPv6 VLAN interface.
Area ID	This field displays the area ID (in an IP address format with dotted decimal notation) of an area to associate the interface to that area.
Cost	This field displays the interface cost used for calculating the routing table.
Priority	This field displays the priority for this OSPF interface.
	Select an entry's check box to select a specific entry. Otherwise, select the check box in the table heading row to select all entries.
Delete	Click <b>Delete</b> to remove the selected entry from the summary table.
Cancel	Click <b>Cancel</b> to begin configuring this screen afresh.

## 50.13 IPv6 OSPF Virtual-Links

Configure and view virtual link settings in this screen.

In the **IPv4 OSPF Configuration** screen, click **Virtual-Link** to display the screen as shown next.

**Figure 370** IP Application > OSPF > IPv6 OSPF > Configuration > Virtual-Link

IPv6 OSPF Virtual-Link		<a href="#">Configuration</a>
Area ID	No Configured Area-Id ▼	
Peer Router ID	0.0.0.0	
Retransmit Interval	5	Seconds
Transmit Delay	1	Seconds
Hello Interval	10	Seconds
Dead Interval	40	Seconds

[Add](#) [Cancel](#) [Clear](#)

Index	Area ID	Peer Router ID	<input type="checkbox"/>
-------	---------	----------------	--------------------------

[Delete](#) [Cancel](#)

The following table describes the related labels in this screen.

Table 219 IP Application > OSPF > IPv6 OSPF > Configuration > Virtual-Link

LABEL	DESCRIPTION
Area ID	Select the area ID (in an IP address format with dotted decimal notation) of an area to associate the interface to that area.
Peer Router ID	Enter the ID of a peer border router.
Retransmit Interval	Specify how long (in seconds) the Switch should wait for an acknowledgment packet from the interface's neighbor device before retransmitting link-state advertisements (LSAs) on the interface. The valid range for retransmitting is between 1 and 65535. The default value is 5 seconds.
Transmit Delay	Set the estimated time (in seconds) that is required to transmit a link-state update packet on the interface. The valid range for transmitting delay is between 1 and 65535. The default value is 1 second.
Hello Interval	Specify how often (in seconds) the Switch sends hello packets on the interface to check if the interface's neighbor devices still exist. The valid range for hello interval is between 1 and 65535. The default value is 10 seconds.
Dead Interval	Specify how long (in seconds) the Switch should wait for a hello packet from the interface's neighbor device before declaring that the neighbor device is not available. The valid range for dead interval is between 1 and 65535. The default value is 40 seconds.
Add	Click <b>Add</b> to save your changes to the Switch's run-time memory. The Switch loses these changes if it is turned off or loses power, so use the <b>Save</b> link on the top navigation panel to save your changes to the non-volatile memory when you are done configuring.
Cancel	Click <b>Cancel</b> to begin configuring this screen afresh.
Clear	Click <b>Clear</b> to set the above fields back to the factory defaults.
Index	This field displays an index number of an entry.
Area ID	This field displays the area ID (in an IP address format with dotted decimal notation) of an area to associate the interface to that area.
Peer Router ID	This field displays the ID (that uses the format of an IP address in dotted decimal notation) of a peer border router.
	Select an entry's check box to select a specific entry. Otherwise, select the check box in the table heading row to select all entries.

Table 219 IP Application &gt; OSPF &gt; IPv6 OSPF &gt; Configuration &gt; Virtual-Link (continued)

LABEL	DESCRIPTION
Delete	Click <b>Delete</b> to remove the selected entry from the summary table.
Cancel	Click <b>Cancel</b> to clear the <b>Delete</b> check boxes.

# CHAPTER 51

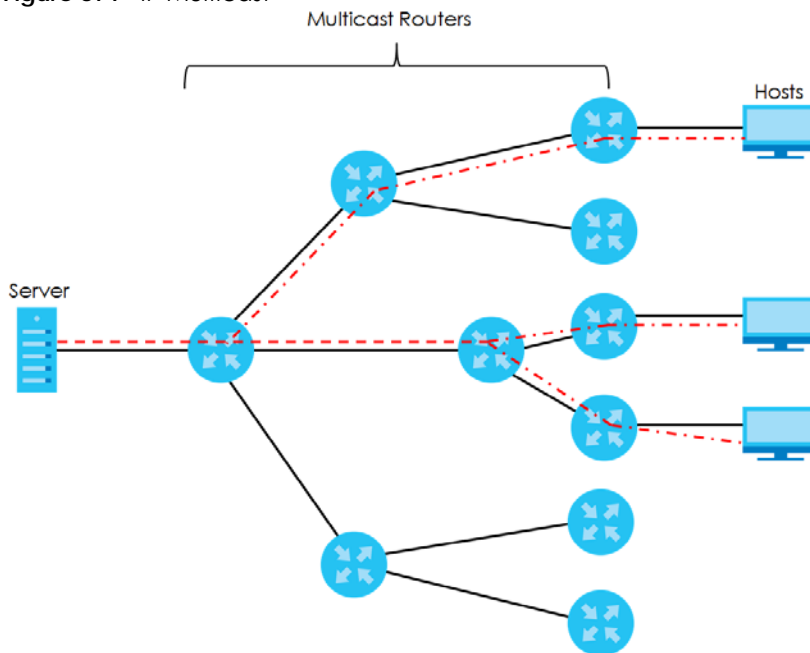
## IGMP

This chapter shows you how to configure the Switch as a multicast router.

### 51.1 IGMP Overview

IP multicast is an IETF standard for distributing data to multiple recipients. The following figure shows a multicast session and the relationship between a multicast server, multicast routers and multicast hosts. A multicast server transmits multicast packets and multicast routers forward multicast packets to multicast hosts.

**Figure 371** IP Multicast

A host can decide to join or leave a multicast group at any time. A host can also be a member of more than one multicast group. Multicast groups are identified by IP addresses in the Class D range (224.0.0.0 to 239.255.255.255). A multicast server sends packets addressed to a particular multicast group (multicast IP address).

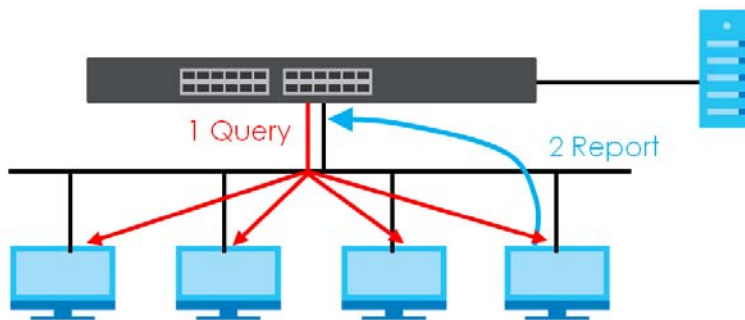
IGMP (Internet Group Management Protocol) is used by multicast hosts to indicate their multicast group membership to multicast routers. Multicast routers can also use IGMP to periodically check if multicast hosts still want to receive transmission from a multicast server. In other words, multicast routers check if any hosts on their network are still members of a specific multicast group.

The Switch supports IGMP version 1 (**IGMP-v1**), version 2 (**IGMP-v2**) and IGMP version 3 (**IGMP-v3**). Refer to RFC 1112, RFC 2236 and RFC 3376 for information on IGMP versions 1, 2 and 3 respectively. At start up, the Switch queries all directly connected networks to gather group membership. After that, the Switch periodically updates this information.

### 51.1.1 How IGMP Works

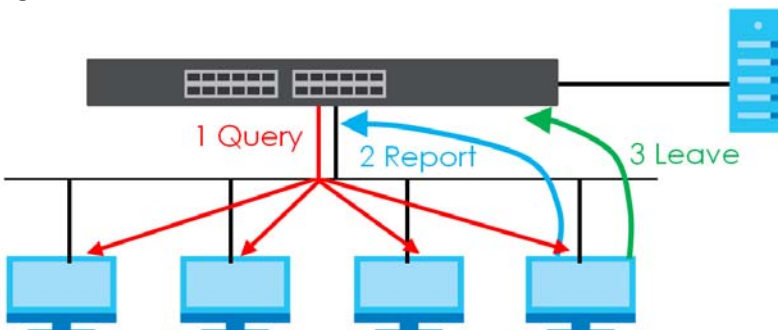
This section describes how IGMP works and the changes it has gone through from version 1 to version 3. IGMP version 1 defines how a multicast router checks to see if any multicast hosts are part of a multicast group. It checks for group membership by sending out an IGMP Query packet. Hosts that are members of a multicast group reply with an IGMP Report packet. This is also referred to as a join group request. The multicast router then keeps a list of all networks that have members of this multicast group and forwards multicast traffic to that network.

**Figure 372** IGMP Version 1 Example

The main difference in IGMP version 2 is that it provides a mechanism for a multicast group member to notify a multicast router that it is leaving a multicast group. The multicast router then sends a group-specific IGMP query to check if there are any members remaining in that group. If the multicast router does not receive an IGMP report from any members, it stops sending multicast traffic to that group. This change helps shorten the leave convergence time, in other words, the amount of time that a multicast router believes that there are group members on a particular network. This in turn helps reduce the amount of multicast traffic going through the multicast router.

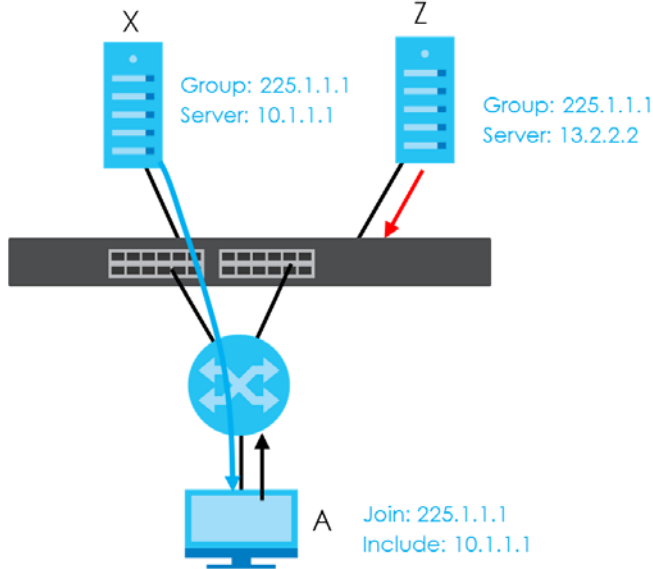
**Figure 373** IGMP Version 2 Example

IGMP version 3 allows a multicast host to join a multicast group and specify from which source (multicast server) it wants to receive multicast packets. Alternatively, a multicast host can specify from which multicast servers it does not want to receive multicast packets. In the following figure multicast server **X** (IP address **10.1.1.1**) and multicast server **Z** (IP address **13.2.2.2**) both send multicast traffic to the same multicast group identified by the multicast IP address **225.1.1.1**. In IGMP version 3 multicast host **A** can

join multicast group 225.1.1.1 and specify that it only wants to receive multicast packets from server X.

**Figure 374** IGMP Version 3 Example

## 51.2 Port-based IGMP

The Switch sends IGMP Query packets to all ports. The Switch then listens for IGMP Report packets, and it records which port the messages came from. It then delivers multicast traffic to only those ports from which it received a request to join a multicast group.

## 51.3 Configuring IGMP

Click **IP Application > IGMP** in the navigation panel to display the screen as shown next. Each entry in the table is automatically created when you configure a new IP domain in the **IP Setup** screen.

**Figure 375** IP Application > IGMP

IGMP		
Active	<input type="checkbox"/>	
Unknown Multicast Frame	<input checked="" type="radio"/> Flooding <input type="radio"/> Drop	
Index	Network	Version
*	-	None ▼
1	10.2.1.23/24	None ▼
2	192.168.1.1/24	None ▼

The following table describes the labels in this screen.

Table 220 IP Application > IGMP

LABEL	DESCRIPTION
Active	<p>Select this check box to enable IGMP on the Switch.</p> <p>Note: You cannot enable both IGMP snooping and IGMP at the same time.</p>
Unknown Multicast Frame	<p>Specify the action to perform when the Switch receives an unknown multicast frame. Unknown multicast frames are addressed to multicast groups for which the Switch has not recorded any group members. Select <b>Drop</b> to discard the frames. Select <b>Flooding</b> to send the frames to all ports.</p>
Index	<p>This field displays an index number of an entry.</p>
Network	<p>This field displays the IP domain configured on the Switch.</p>
Version	<p>Select an IGMP version from the drop-down list box. The choices are <b>IGMP-v1</b>, <b>IGMP-v2</b>, <b>IGMP-v3</b> and <b>None</b>.</p> <p>Generally, if you want to enable IGMP on the Switch, you should choose <b>IGMP-v3</b> as it is compatible with older versions. Choose an earlier version of IGMP (<b>IGMP-v2</b> or <b>IGMP-v1</b>) if the multicast hosts on your network can not recognize IGMP version 3 or version 2 Query messages.</p>
Apply	<p>Click <b>Apply</b> to save your changes to the Switch's run-time memory. The Switch loses these changes if it is turned off or loses power, so use the <b>Save</b> link on the top navigation panel to save your changes to the non-volatile memory when you are done configuring.</p>
Cancel	<p>Click <b>Cancel</b> to begin configuring this screen afresh.</p>

# CHAPTER 52

## DVMRP

This chapter introduces DVMRP and tells you how to configure it.

### 52.1 DVMRP Overview

DVMRP (Distance Vector Multicast Routing Protocol) is a protocol used for routing multicast data within an autonomous system (AS). This DVMRP implementation is based on draft-ietf-idmr-dvmrp-v3-10. DVMRP provides multicast forwarding capability to a layer-3 switch that runs both the IPv4 protocol (with IP Multicast support) and the IGMP protocol. The DVMRP metric is a hop count of 32.

IGMP is a protocol used for joining or leaving a multicast group. You must have IGMP enabled when you enable DVMRP; otherwise you see the screen as in [Figure 378 on page 476](#).

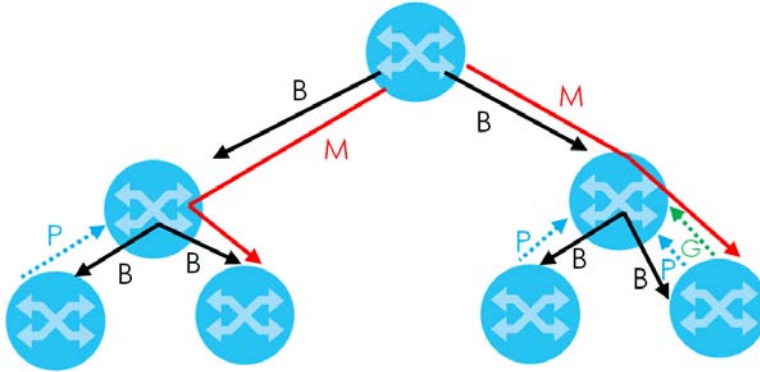
### 52.2 How DVMRP Works

DVMRP uses the Reverse Path Multicasting (RPM) algorithm to generate an IP Multicast delivery tree. Multicast packets are forwarded along these multicast tree branches. DVMRP dynamically learns host membership information using Internet Group Management Protocol (IGMP). The trees are updated dynamically to track the membership of individual groups.

- 1 Initially an advertisement multicast packet is broadcast ("B" in the following figure).
- 2 DVMRP-enabled Layer-3 devices that do not have any hosts in their networks that belong to this multicast group send back a prune message ("P").
- 3 If hosts later join the multicast group, a graft message ("G") to undo the prune is sent to the parent.

- 4 The final multicast ("M") after pruning and grafting is shown in the next figure.

**Figure 376** How DVMRP Works

## 52.2.1 DVMRP Terminology

DVMRP probes are used to discover other DVMRP Neighbors on a network.

DVMRP reports are used to exchange DVMRP source routing information. These packets are used to build the DVMRP multicast routing table that is used to build source trees and also perform Reverse Path Forwarding (RPF) checks on incoming multicast packets. RPF checks prevent duplicate packets being filtered when loops exist in the network topology.

DVMRP prunes trim the multicast delivery trees. DVMRP grafts attach a branch back onto the multicast delivery tree.

## 52.3 Configuring DVMRP

Configure DVMRP on the Switch when you wish it to act as a multicast router ("mrouter"). Click **IP Application > DVMRP** in the navigation panel to display the screen as shown.

**Figure 377** IP Application > DVMRP

DVMRP			
Active	<input type="checkbox"/>		
Threshold	255		
Index	Network	VID	Active
-	-	-	<input type="checkbox"/>
1	10.2.1.23/24	123	<input type="checkbox"/>
2	192.168.1.1/24	1	<input type="checkbox"/>

The following table describes the labels in this screen.

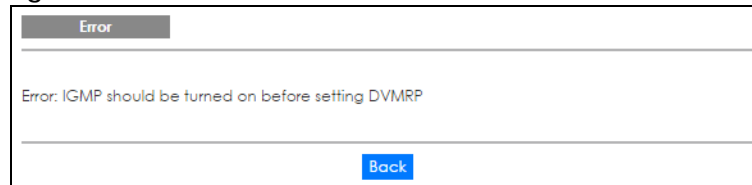
Table 221 IP Application > DVMRP

LABEL	DESCRIPTION
Active	Select <b>Active</b> to enable DVMRP on the Switch. You should do this if you want the Switch to act as a multicast router.
Threshold	Threshold is the maximum time to live (TTL) value. TTL is used to limit the scope of multicasting. You should reduce this value if you do not wish to flood Layer-3 devices many hops away with multicast traffic. This applies only to multicast traffic this Switch sends out.
Index	Index is the DVMRP configuration for the IP routing domain defined under <b>Network</b> . The maximum number of DVMRP configurations allowed is the maximum number of IP routing domains allowed on the Switch.
Network	This is the IP routing domain IP address and subnet mask you set up in <b>IP Setup</b> .
VID	DVMRP cannot be enabled on the same VLAN group across different IP routing domains, that is, you cannot have duplicate VIDs for different DVMRP configurations.
Active	Select <b>Active</b> to enable DVMRP on this IP routing domain.
Apply	Click <b>Apply</b> to save your changes to the Switch's run-time memory. The Switch loses these changes if it is turned off or loses power, so use the <b>Save</b> link on the top navigation panel to save your changes to the non-volatile memory when you are done configuring.
Cancel	Click <b>Cancel</b> to begin configuring this screen afresh.

### 52.3.1 DVMRP Configuration Error Messages

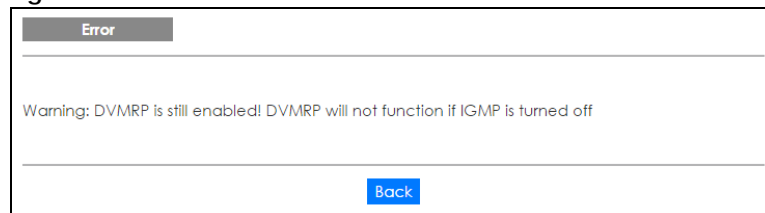
You must have IGMP enabled when you enable DVMRP; otherwise you see the screen as in the next figure.

Figure 378 DVMRP: IGMP Not Set Error

When you disable IGMP, but DVMRP is still active you also see another warning screen.

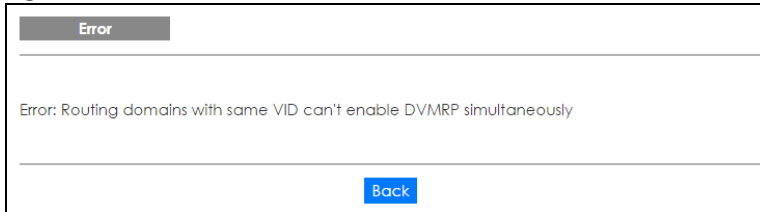
Figure 379 DVMRP: Unable to Disable IGMP Error

Each IP routing domain DVMRP configuration must be in a different VLAN group; otherwise you see the

following screen.

**Figure 380** DVMRP: Duplicate VID Error Message

## 52.4 Default DVMRP Timer Values

The following are some default DVMRP timer values.

Table 222 DVMRP: Default Timer Values

DVMRP FIELD	DEFAULT VALUE
Probe interval	10 sec
Report interval	35 sec
Route expiration time	140 sec
Prune lifetime	Variable (less than 2 hours)
Prune retransmission time	3 sec with exponential back off
Graft retransmission time	5 sec with exponential back off

# CHAPTER 53

## Differentiated Services

### 53.1 DiffServ Overview

This chapter shows you how to configure Differentiated Services (DiffServ) on the Switch.

Quality of Service (QoS) is used to prioritize source-to-destination traffic flows. All packets in the flow are given the same priority. You can use CoS (class of service) to give different priorities to different packet types.

DiffServ is a class of service (CoS) model that marks packets so that they receive specific per-hop treatment at DiffServ-compliant network devices along the route based on the application types and traffic flow. Packets are marked with DiffServ Code Points (DSCPs) indicating the level of service desired. This allows the intermediary DiffServ-compliant network devices to handle the packets differently depending on the code points without the need to negotiate paths or remember state information for every flow. In addition, applications do not have to request a particular service or give advanced notice of where the traffic is going.

#### 53.1.1 What You Can Do

- Use the **DiffServ** screen ([Section 53.2 on page 479](#)) to activate DiffServ to apply marking rules or IEEE 802.1p priority mapping on the Switch.
- Use the **DSCP Setting** screen ([Section 53.3.1 on page 481](#)) to change the DSCP-IEEE 802.1p mapping.

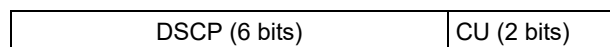
#### 53.1.2 What You Need to Know

Read on for concepts on Differentiated Services that can help you configure the screens in this chapter.

##### DSCP and Per-Hop Behavior

DiffServ defines a new DS (Differentiated Services) field to replace the Type of Service (ToS) field in the IP header. The DS field contains a 6-bit DSCP field which can define up to 64 service levels and the remaining 2 bits are defined as currently unused (CU). The following figure illustrates the DS field.

**Figure 381** DiffServ: Differentiated Service Field

DSCP is backward compatible with the three precedence bits in the ToS octet so that non-DiffServ compliant, ToS-enabled network device will not conflict with the DSCP mapping.

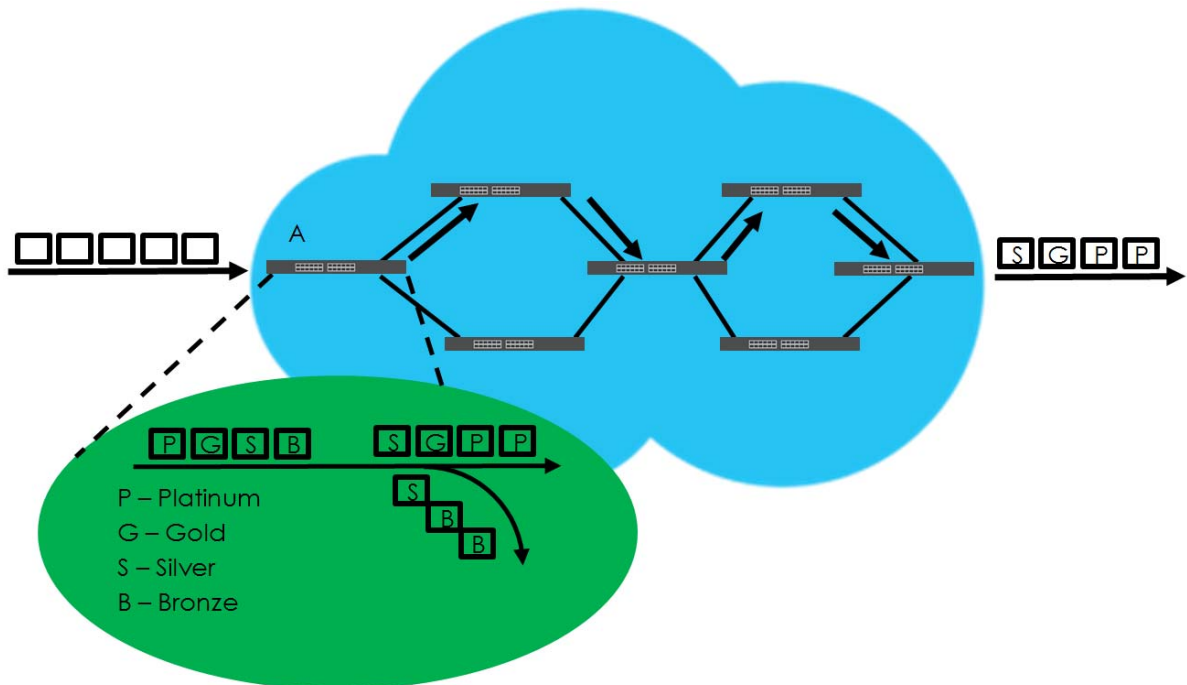
The DSCP value determines the PHB (Per-Hop Behavior), that each packet gets as it is forwarded across the DiffServ network. Based on the marking rule different kinds of traffic can be marked for different

priorities of forwarding. Resources can then be allocated according to the DSCP values and the configured policies.

### DiffServ Network Example

The following figure depicts a DiffServ network consisting of a group of directly connected DiffServ-compliant network devices. The boundary node (**A** in Figure 382) in a DiffServ network classifies (marks with a DSCP value) the incoming packets into different traffic flows (**Platinum, Gold, Silver, Bronze**) based on the configured marking rules. A network administrator can then apply various traffic policies to the traffic flows. An example traffic policy, is to give higher drop precedence to one traffic flow over others. In our example, packets in the **Bronze** traffic flow are more likely to be dropped when congestion occurs than the packets in the **Platinum** traffic flow as they move across the DiffServ network.

Figure 382 DiffServ Network

## 53.2 Activating DiffServ

Activate DiffServ to apply marking rules or IEEE 802.1p priority mapping on the selected ports.

Click **IP Application > DiffServ** in the navigation panel to display the screen as shown.

**Figure 383** IP Application > DiffServ (Standalone Mode)

**Figure 384** IP Application > DiffServ (Stacking Mode)

The following table describes the labels in this screen.

Table 223 IP Application > DiffServ

LABEL	DESCRIPTION
Active	Select this option to enable DiffServ on the Switch.
Slot	This field appears only in stacking mode. Click the drop-down list to choose the slot number of the Switch in a stack.
Port	This field displays the index number of a port on the Switch. In stacking mode, the first number represents the slot and the second the port number. * means all ports (on the same Switch).
*	Settings in this row apply to all ports.  Use this row only if you want to make some settings the same for all ports. Use this row first to set the common settings and then make adjustments on a port-by-port basis.  Changes in this row are copied to all the ports as soon as you make them.

Table 223 IP Application &gt; DiffServ (continued)

LABEL	DESCRIPTION
Active	Select <b>Active</b> to enable Diffserv on the port.
Apply	Click <b>Apply</b> to save your changes to the Switch's run-time memory. The Switch loses these changes if it is turned off or loses power, so use the <b>Save</b> link on the top navigation panel to save your changes to the non-volatile memory when you are done configuring.
Cancel	Click <b>Cancel</b> to begin configuring this screen afresh.

## 53.3 DSCP-to-IEEE 802.1p Priority Settings

You can configure the DSCP to IEEE 802.1p mapping to allow the Switch to prioritize all traffic based on the incoming DSCP value according to the DiffServ to IEEE 802.1p mapping table.

The following table shows the default DSCP-to-IEEE802.1p mapping.

Table 224 Default DSCP-IEEE 802.1p Mapping

DSCP VALUE	0 – 7	8 – 15	16 – 23	24 – 31	32 – 39	40 – 47	48 – 55	56 – 63
IEEE 802.1p	0	1	2	3	4	5	6	7

### 53.3.1 Configuring DSCP Settings

To change the DSCP-IEEE 802.1p mapping click the **DSCP Setting** link in the **DiffServ** screen to display the screen as shown next.

Figure 385 IP Application &gt; DiffServ &gt; DSCP Setting

DSCP Setting		DSCP to 802.1p Mapping													
0	0	1	0	2	0	3	0	4	0	5	0	6	0	7	0
8	1	9	1	10	1	11	1	12	1	13	1	14	1	15	1
16	2	17	2	18	2	19	2	20	2	21	2	22	2	23	2
24	3	25	3	26	3	27	3	28	3	29	3	30	3	31	3
32	4	33	4	34	4	35	4	36	4	37	4	38	4	39	4
40	5	41	5	42	5	43	5	44	5	45	5	46	5	47	5
48	6	49	6	50	6	51	6	52	6	53	6	54	6	55	6
56	7	57	7	58	7	59	7	60	7	61	7	62	7	63	7

Apply Cancel

The following table describes the labels in this screen.

Table 225 IP Application &gt; DiffServ &gt; DSCP Setting

LABEL	DESCRIPTION
0 ... 63	This is the DSCP classification identification number. To set the IEEE 802.1p priority mapping, select the priority level from the drop-down list box.
Apply	Click <b>Apply</b> to save your changes to the Switch's run-time memory. The Switch loses these changes if it is turned off or loses power, so use the <b>Save</b> link on the top navigation panel to save your changes to the non-volatile memory when you are done configuring.
Cancel	Click <b>Cancel</b> to begin configuring this screen afresh.

# CHAPTER 54

# DHCP

## 54.1 DHCP Overview

This chapter shows you how to configure the DHCP feature.

DHCP (Dynamic Host Configuration Protocol RFC 2131 and RFC 2132) allows individual computers to obtain TCP/IP configuration at start-up from a server. You can configure the Switch as a DHCP server or a DHCP relay agent. When configured as a server, the Switch provides the TCP/IP configuration for the clients. If you configure the Switch as a relay agent, then the Switch forwards DHCP requests to DHCP server on your network. If you do not configure the Switch as a DHCP server or relay agent then you must have a DHCP server in the broadcast domain of the client computers or else the client computers must be configured manually.

The Dynamic Host Configuration Protocol for IPv6 (DHCPv6, RFC 3315) is a server-client protocol that allows a DHCP server to assign and pass IPv6 network addresses, prefixes and other configuration information to DHCP clients. DHCPv6 servers and clients exchange DHCP messages using UDP. Each DHCP client and server has a unique DHCP Unique Identifier (DUID), which is used for identification when they are exchanging DHCPv6 messages. The DUID is generated from the MAC address, time, vendor assigned ID and/or the vendor's private enterprise number registered with the IANA. It should not change over time even after you reboot the device.

### 54.1.1 What You Can Do

- Use the **DHCPv4 Status** screen ([Section 54.3 on page 484](#)) to display the server status and relay mode.
- Use the **DHCPv4 Server Status Detail** screen ([Section 54.3.1 on page 484](#)) to view details regarding DHCP server settings configured on the Switch.
- Use the **DHCPv4 Option 82 Profile** screen ([Section 54.4.2 on page 487](#)) to create DHCPv4 option 82 profiles.
- Use the **DHCPv4 Global Relay** screen ([Section 54.4.3 on page 488](#)) to configure global DHCPv4 relay.
- Use the **DHCPv4 Global Relay Port** screen ([Section 54.4.4 on page 489](#)) to apply a different DHCP option 82 profile to certain ports on the Switch.
- Use the **VLAN Setting** screen ([Section 54.4.6 on page 491](#)) to configure your DHCPv4 settings based on the VLAN domain of the DHCPv4 clients.
- Use the **DHCPv4 VLAN Port** screen ([Section 54.4.7 on page 492](#)) to apply a different DHCP option 82 profile to certain ports in a VLAN.
- Use the **DHCPv6 Status** screen ([Section 54.5 on page 495](#)) to see information on the DHCPv6 server.
- Use the **DHCPv6 Information** screen ([Section 54.6 on page 495](#)) to configure DHCPv6 and DNS server settings on the Switch.
- Use the **DHCPv6 Prefix Delegation** screen ([Section 54.7 on page 496](#)) to configure DHCPv6 client and IPv6 prefix settings for a specific VLAN on the Switch.

- Use the **DHCPv6 Relay** screen ([Section 54.8 on page 498](#)) to enable and configure DHCPv6 relay.
- Use the **DHCP Server Guard** screen ([Section 54.9 on page 499](#)) to specify whether ports are trusted or untrusted ports for DHCP packets.

## 54.1.2 What You Need to Know

Read on for concepts on DHCP that can help you configure the screens in this chapter.

### DHCP Modes

The Switch can be configured as a DHCP server or DHCP relay agent.

- If you configure the Switch as a DHCP server, it will maintain the pool of IP addresses along with subnet masks or prefixes, DNS server and default gateway information and distribute them to your LAN computers.
- If there is already a DHCP server on your network, then you can configure the Switch as a DHCP relay agent. When the Switch receives a request from a computer on your network, it contacts the DHCP server for the necessary IP information, and then relays the assigned information back to the computer.

### DHCPv4 Configuration Options

The DHCPv4 configuration on the Switch is divided into **Global** and **VLAN** screens. The screen you should use for configuration depends on the DHCP services you want to offer the DHCP clients on your network. Choose the configuration screen based on the following criteria:

- **Global** – The Switch forwards all DHCP requests to the same DHCP server.
- **VLAN** – The Switch is configured on a VLAN by VLAN basis. The Switch can be configured as a DHCP server for one VLAN and at the same time the Switch can be configured to relay DHCPv4 requests for clients in another VLAN.

## 54.2 DHCP Configuration

Click **IP Application > DHCP** in the navigation panel to display the screen as shown. Click the link next to **DHCPv4** to open screens where you can enable and configure DHCPv4 relay settings and create option 82 profiles. Click the link next to **DHCPv6** to open a screen where you can configure DHCPv6 relay settings. Click the link next to **DHCP Server Guard** to open a screen where you can specify whether ports are trusted or untrusted ports for DHCP packets.

**Figure 386** IP Application > DHCP

DHCP	
DHCPv4	<a href="#">Click Here</a>
DHCPv6	<a href="#">Click Here</a>
DHCP Server Guard	<a href="#">Click Here</a>

## 54.3 DHCPv4 Status

Click **IP Application > DHCP > DHCPv4** in the navigation panel. The **DHCP Status** screen displays.

**Figure 387** IP Application > DHCP > DHCPv4

- Server Status**: A table with columns: Index, VID, Server Status, IP Pool Size.
- Relay Status**: A table with columns: Relay Mode, VLAN: 123.
- Relay Agent**: A table with columns: VID, Current Source Address. The values shown are VID: 123 and Current Source Address: 10.2.1.23.

The following table describes the labels in this screen.

**Table 226** IP Application > DHCP > DHCPv4

LABEL	DESCRIPTION
Server Status	This section displays configuration settings related to the Switch's DHCP server mode.
Index	This is the index number. Click an index number to change the settings.
VID	This field displays the VLAN ID for which the Switch is a DHCP server.
Server Status	This field displays the starting DHCP client IP address.
IP Pool Size	This field displays the number of IP addresses that can be assigned to clients.
Relay Status	This section displays configuration settings related to the Switch's DHCP relay mode.
Relay Mode	This field displays: <ul style="list-style-type: none"> <li><b>None</b> – if the Switch is not configured as a DHCP relay agent.</li> <li><b>Global</b> – if the Switch is configured as a DHCP relay agent only.</li> <li><b>VLAN</b> – followed by a VLAN ID or multiple VLAN IDs if it is configured as a relay agent for specific VLANs.</li> </ul>
VID	This field displays the ID number of the VLAN for which the Switch acts as a DHCP relay agent.
Current Source Address	This field displays the source IP address of the DHCP requests that the Switch forwards to a DHCP server.

### 54.3.1 DHCPv4 Server Status Detail

Click **IP Application > DHCP > DHCPv4** in the navigation panel and then click an existing index number of a DHCP server configuration to view the screen as shown. Use this screen to view details regarding DHCP server settings configured on the Switch.

**Figure 388** IP Application > DHCP > DHCPv4 > Server Status Detail

Server Status Detail		<a href="#">DHCP Status</a>
Start IP Address	192.168.111.100	
End IP Address	192.168.111.104	
Subnet Mask	255.255.255.0	
Default Gateway	192.168.111.254	
Primary DNS Server	0.0.0.0	
Secondary DNS Server	0.0.0.0	
Lease Time	3 day 0 hour 0 minute	
<b>Address Leases</b>		
Index	IP Address	Timer
Hardware Address	Hostname	

The following table describes the labels in this screen.

Table 227 IP Application &gt; DHCP &gt; DHCPv4 &gt; Server Status Detail

LABEL	DESCRIPTION
Start IP Address	This field displays the starting IP address of the IP address pool configured for this DHCP server instance.
End IP Address	This field displays the last IP address of the IP address pool configured for this DHCP server instance.
Subnet Mask	This field displays the subnet mask value sent to clients from this DHCP server instance.
Default Gateway	This field displays the default gateway value sent to clients from this DHCP server instance.
Primary DNS Server	This field displays the primary DNS server value sent to clients from this DHCP server instance.
Secondary DNS Server	This field displays the secondary DNS server value sent to clients from this DHCP server instance.
Lease Time	This field displays the amount of time that the IP address is valid.
Address Leases	This section displays information about the IP addresses this DHCP server issued to clients.
Index	This field displays a sequential number for each DHCP request handled by the Switch.
IP Address	This is the IP address issued to a DHCP client.
Timer	This field displays the time remaining before the DHCP client has to renew its IP address.
Hardware Address	This field displays the MAC address of the DHCP client.  It may also display <b>SELF OCCUPIED ADDRESS</b> if the IP address cannot be used for DHCP because it is already assigned to the Switch itself.
Hostname	This field displays the system name of the client.

## 54.4 DHCPv4 Relay

Configure DHCP relay on the Switch if the DHCP clients and the DHCP server are not in the same broadcast domain. During the initial IP address leasing, the Switch helps to relay network information (such as the IP address and subnet mask) between a DHCP client and a DHCP server. Once the DHCP client obtains an IP address and can connect to the network, network information renewal is done between the DHCP client and the DHCP server without the help of the Switch.

The Switch can be configured as a global DHCP relay. This means that the Switch forwards all DHCP requests from all domains to the same DHCP server. You can also configure the Switch to relay DHCP information based on the VLAN membership of the DHCP clients.

## 54.4.1 DHCPv4 Relay Agent Information

The Switch can add information about the source of client DHCP requests that it relays to a DHCP server by adding **Relay Agent Information**. This helps provide authentication about the source of the requests. The DHCP server can then provide an IP address based on this information. Please refer to RFC 3046 for more details.

The DHCP **Relay Agent Information** feature adds an Agent Information field (also known as the **Option 82** field) to DHCP requests. The **Option 82** field is in the DHCP headers of client DHCP request frames that the Switch relays to a DHCP server.

**Relay Agent Information** can include the **System Name** of the Switch if you select this option. You can change the **System Name** in **Basic Setting > General Setup**.

The following describes the DHCP relay agent information that the Switch sends to the DHCP server:

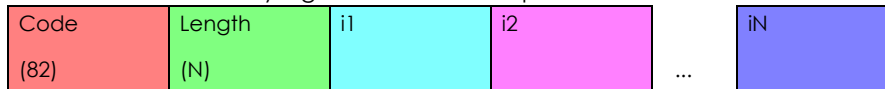
Table 228 Relay Agent Information

FIELD LABELS	DESCRIPTION
Slot ID	(1 byte) This value is always 0 for stand-alone switches.
Port ID	(1 byte) This is the port that the DHCP client is connected to.
VLAN ID	(2 bytes) This is the VLAN that the port belongs to.
Information	(up to 64 bytes) This optional, read-only field is set according to system name set in <b>Basic Setting &gt; General Setup</b> .

### 54.4.1.1 DHCPv4 Relay Agent Information Format

A DHCP Relay Agent Information option has the following format.

Table 229 DHCP Relay Agent Information Option Format

i1, i2 and iN are DHCP relay agent sub-options, which contain additional information about the DHCP client. You need to define at least one sub-option.

### 54.4.1.2 Sub-Option Format

There are two types of sub-option: "Agent Circuit ID Sub-option" and "Agent Remote ID Sub-option". They have the following formats.

Table 230 DHCP Relay Agent Circuit ID Sub-option Format

SubOpt Code	Length	Value
1 (1 byte)	N (1 byte)	Slot ID, Port ID, VLAN ID, System Name or String

Table 231 DHCP Relay Agent Remote ID Sub-option Format

SubOpt Code	Length	Value
2 (1 byte)	N (1 byte)	MAC Address or String

The 1 in the first field identifies this as an Agent Circuit ID sub-option and two identifies this as an Agent Remote ID sub-option. The next field specifies the length of the field.

## 54.4.2 DHCPv4 Option 82 Profile

Use this screen to create DHCPv4 option 82 profiles. Click **IP Application > DHCP > DHCPv4** in the navigation panel and click the **Option 82 Profile** link to display the screen as shown.

**Figure 389** IP Application > DHCP > DHCPv4 > Option 82 Profile

Profile Name	Enable	Circuit-ID Field	Remote-ID Enable	Remote-ID Field	
<a href="#">default1</a>	Yes	slot-port, vlan	No	-	<input type="checkbox"/>
<a href="#">default2</a>	Yes	slot-port, vlan, hostname	No	-	<input type="checkbox"/>

The following table describes the labels in this screen.

Table 232 IP Application > DHCP > DHCPv4 > Option 82 Profile

LABEL	DESCRIPTION
Name	Enter a descriptive name for the profile for identification purposes. You can use up to 32 ASCII characters. Spaces are allowed.
Circuit-ID	Use this section to configure the Circuit ID sub-option to include information that is specific to the relay agent (the Switch).
Enable	Select this option to have the Switch add the Circuit ID sub-option to client DHCP requests that it relays to a DHCP server.
slot-port	Select this option to have the Switch add the number of port that the DHCP client is connected to.
vlan	Select this option to have the Switch add the ID of VLAN which the port belongs to.
hostname	This is the system name you configure in the <b>Basic Setting &gt; General Setup</b> screen. Select this option for the Switch to add the system name to the client DHCP requests that it relays to a DHCP server.
string	Enter a string of up to 64 ASCII characters that the Switch adds into the client DHCP requests. Spaces are allowed.
Remote-ID	Use this section to configure the Remote ID sub-option to include information that identifies the relay agent (the Switch).
Enable	Select this option to have the Switch append the Remote ID sub-option to the option 82 field of DHCP requests.
mac	Select this option to have the Switch add its MAC address to the client DHCP requests that it relays to a DHCP server.
string	Enter a string of up to 64 ASCII characters for the remote ID information in this field. Spaces are allowed.

Table 232 IP Application &gt; DHCP &gt; DHCPv4 &gt; Option 82 Profile (continued)

LABEL	DESCRIPTION
Add	Click this to create a new entry or to update an existing one.  This saves your changes to the Switch's run-time memory. The Switch loses these changes if it is turned off or loses power, so use the <b>Save</b> link on the top navigation panel to save your changes to the non-volatile memory when you are done configuring.
Cancel	Click <b>Cancel</b> to reset the fields to their last saved values.
Profile Name	This field displays the descriptive name of the profile. Click the name to change the settings.
Circuit-ID	This section displays the Circuit ID sub-option including information that is specific to the relay agent (the Switch).
Enable	This field displays whether the Circuit ID sub-option is added to client DHCP requests.
Field	This field displays the information that is included in the Circuit ID sub-option.
Remote-ID	This section displays the Remote ID sub-option including information that identifies the relay agent (the Switch).
Enable	This field displays whether the Remote ID sub-option is added to client DHCP requests.
Field	This field displays the information that is included in the Remote ID sub-option.
	Select an entry's check box to select a specific entry. Otherwise, select the check box in the table heading row to select all entries.
Delete	Check the entries that you want to remove and then click the <b>Delete</b> button.
Cancel	Click <b>Cancel</b> to clear the selected check boxes.

### 54.4.3 Configuring DHCPv4 Global Relay

Use this screen to configure global DHCPv4 relay. Click **IP Application > DHCP > DHCPv4** in the navigation panel and click the **Global** link to display the screen as shown.

Figure 390 IP Application &gt; DHCP &gt; DHCPv4 &gt; Global

The following table describes the labels in this screen.

Table 233 IP Application &gt; DHCP &gt; DHCPv4 &gt; Global

LABEL	DESCRIPTION
Active	Select this check box to enable DHCPv4 relay.
Remote DHCP Server 1 .. 3	Enter the IP address of a DHCPv4 server in dotted decimal notation.
Option 82 Profile	Select a pre-defined DHCPv4 option 82 profile that the Switch applies to all ports. The Switch adds the Circuit ID sub-option and/or Remote ID sub-option specified in the profile to DHCP requests that it relays to a DHCP server.

Table 233 IP Application &gt; DHCP &gt; DHCPv4 &gt; Global (continued)

LABEL	DESCRIPTION
Apply	Click <b>Apply</b> to save your changes to the Switch's run-time memory. The Switch loses these changes if it is turned off or loses power, so use the <b>Save</b> link on the top navigation panel to save your changes to the non-volatile memory when you are done configuring.
Cancel	Click <b>Cancel</b> to begin configuring this screen afresh.

## 54.4.4 Configure DHCPv4 Global Relay Port

Use this screen to apply a different DHCP option 82 profile to certain ports on the Switch. To open this screen, click **IP Application > DHCP > DHCPv4 > Global > Port**.

Figure 391 IP Application &gt; DHCP &gt; DHCPv4 &gt; Global &gt; Port

The following table describes the labels in this screen.

Table 234 IP Application &gt; DHCP &gt; DHCPv4 &gt; Global &gt; Port

LABEL	DESCRIPTION
Port	Enter the number of ports to which you want to apply the specified DHCP option 82 profile.  You can enter multiple ports separated by (no space) comma (,) or hyphen (-) for a range. For example, enter "3-5" for ports 3, 4, and 5. Enter "3,5,7" for ports 3, 5, and 7.  In stacking mode, the first number represents the slot and the second the port number. Enter 1/1-1/24,2/28 for ports 1 to 24 for the Switch in slot 1 and port 28 for the Switch in slot 2, for example.
Option 82 Profile	Select a pre-defined DHCP option 82 profile that the Switch applies to the specified ports. The Switch adds the Circuit ID sub-option and/or Remote ID sub-option specified in the profile to DHCP requests that it relays to a DHCP server.  The profile you select here has priority over the one you select in the <b>DHCP &gt; DHCPv4 &gt; Global</b> screen.
Add	Click this to create a new entry or to update an existing one.  This saves your changes to the Switch's run-time memory. The Switch loses these changes if it is turned off or loses power, so use the <b>Save</b> link on the top navigation panel to save your changes to the non-volatile memory when you are done configuring.
Cancel	Click this to reset the values above based on the last selected entry or, if not applicable, to clear the fields above.
Clear	Click <b>Clear</b> to reset the fields to the factory defaults.
Index	This field displays a sequential number for each entry. Click an index number to change the settings.
Port	This field displays the port(s) to which the Switch applies the settings. In stacking mode, the first number represents the slot and the second the port number.

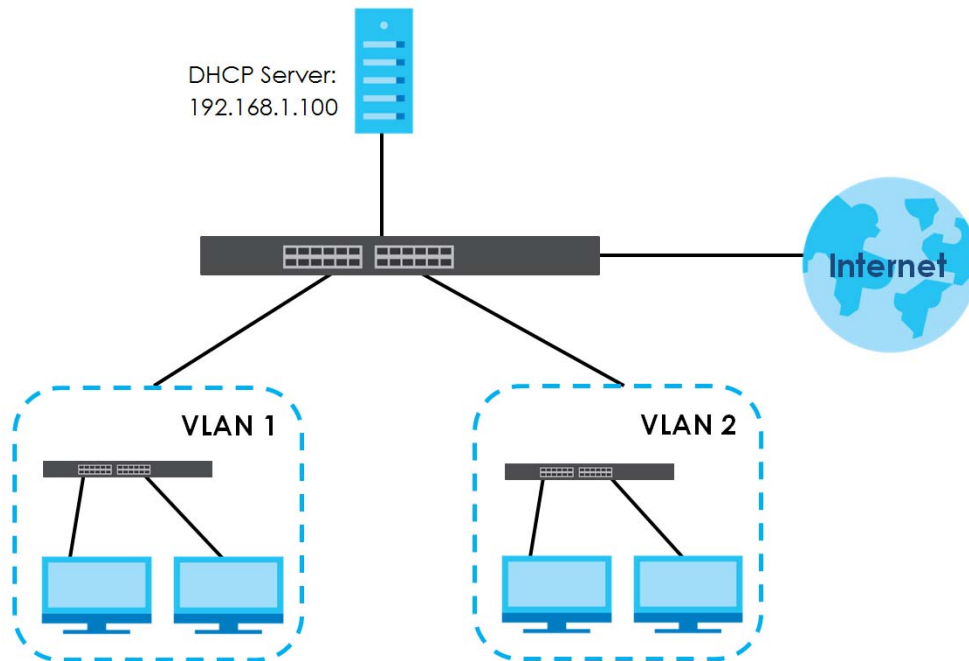
Table 234 IP Application &gt; DHCP &gt; DHCPv4 &gt; Global &gt; Port (continued)

LABEL	DESCRIPTION
Profile Name	This field displays the DHCP option 82 profile that the Switch applies to the ports.
	Select an entry's check box to select a specific entry. Otherwise, select the check box in the table heading row to select all entries.
Delete	Select the entries that you want to remove, then click the <b>Delete</b> button to remove the selected entries from the table.
Cancel	Click this to clear the check boxes above.

## 54.4.5 Global DHCP Relay Configuration Example

The follow figure shows a network example where the Switch is used to relay DHCP requests for the **VLAN1** and **VLAN2** domains. There is only one DHCP server that services the DHCP clients in both domains.

Figure 392 Global DHCP Relay Network Example

Configure the **DHCP Relay** screen as shown. Make sure you select a DHCP option 82 profile (**default1** in this example) to set the Switch to send additional information (such as the VLAN ID) together with the DHCP requests to the DHCP server. This allows the DHCP server to assign the appropriate IP address according to the VLAN ID.

Figure 393 DHCP Relay Configuration Example

DHCP Relay		Status	Port
Active	<input checked="" type="checkbox"/>		
Remote DHCP Server 1	192.168.1.100		
Remote DHCP Server 2	0.0.0.0		
Remote DHCP Server 3	0.0.0.0		
Option 82 Profile	default1		

**EXAMPLE**

Apply Cancel

## 54.4.6 DHCPv4 VLAN Setting

Use this screen to configure your DHCP settings based on the VLAN domain of the DHCP clients. Click **IP Application > DHCP > DHCPv4** in the navigation panel, then click the **VLAN** link in the **DHCP Status** screen that displays.

Note: You must set up a management IP address for each VLAN that you want to configure DHCP settings for on the Switch.

**Figure 394** IP Application > DHCP > DHCPv4 > VLAN

The following table describes the labels in this screen.

**Table 235** IP Application > DHCP > DHCPv4 > VLAN

LABEL	DESCRIPTION
VID	Enter the ID number of the VLAN to which these DHCP settings apply.
DHCP Status	Select whether the Switch should function as a DHCP <b>Server</b> or <b>Relay</b> for the specified VID. If you select <b>Server</b> then fields related to DHCP relay configuration are grayed out and vice versa.
Server	Use this section if you want to configure the Switch to function as a DHCP server for this VLAN.
Client IP Pool Starting Address	Specify the first of the contiguous addresses in the IP address pool.
Size of Client IP Pool	Specify the size, or count of the IP address pool. The Switch can issue from 1 to 253 IP addresses to DHCP clients.
IP Subnet Mask	Enter the subnet mask for the client IP pool.
Default Gateway	Enter the IP address of the default gateway device.

Table 235 IP Application &gt; DHCP &gt; DHCPv4 &gt; VLAN (continued)

LABEL	DESCRIPTION
Primary/ Secondary DNS Server	Enter the IP addresses of the DNS servers. The DNS servers are passed to the DHCP clients along with the IP address and the subnet mask.
Lease Time	Select <b>Infinite</b> to have the binding always valid. Select the second radio button to set up the binding's valid days, hours and minutes.
Relay	Use this section if you want to configure the Switch to function as a DHCP relay for this VLAN.
Remote DHCP Server 1 .. 3	Enter the IP address of a DHCP server in dotted decimal notation.
Source Address	Enter the source IP address that the Switch adds to DHCP requests from clients on this VLAN before forwarding them. If you leave this field set to <b>0.0.0.0</b> , the Switch automatically sets the source IP address of the DHCP requests to the IP address of the interface on which the packet is received.  The source IP address helps DHCP clients obtain an appropriate IP address when you configure multiple routing domains on a VLAN.
Option 82 Profile	Select a pre-defined DHCP option 82 profile that the Switch applies to all ports in this VLAN. The Switch adds the Circuit ID sub-option and/or Remote ID sub-option specified in the profile to DHCP requests that it relays to a DHCP server.
Add	Click this to create a new entry or to update an existing one.  This saves your changes to the Switch's run-time memory. The Switch loses these changes if it is turned off or loses power, so use the <b>Save</b> link on the top navigation panel to save your changes to the non-volatile memory when you are done configuring.
Cancel	Click <b>Cancel</b> to begin configuring this screen afresh.
Clear	Click <b>Clear</b> to reset the fields to the factory defaults.
VID	This field displays the ID number of the VLAN group to which this DHCP settings apply.
Type	This field displays <b>Server</b> or <b>Relay</b> for the DHCP mode.
DHCP Status	For DHCP server configuration, this field displays the starting IP address and the size of the IP address pool.  For DHCP relay configuration, this field displays the first remote DHCP server IP address.
	Select an entry's check box to select a specific entry. Otherwise, select the check box in the table heading row to select all entries.
Delete	Select the configuration entries you want to remove and click <b>Delete</b> to remove them.
Cancel	Click <b>Cancel</b> to clear the check boxes.

## 54.4.7 Configure DHCPv4 VLAN Port

Use this screen to apply a different DHCP option 82 profile to certain ports in a VLAN. To open this screen, click **IP Application > DHCP > DHCPv4 > VLAN > Port**.

**Figure 395** IP Application > DHCP > DHCPv4 > VLAN > Port

The following table describes the labels in this screen.

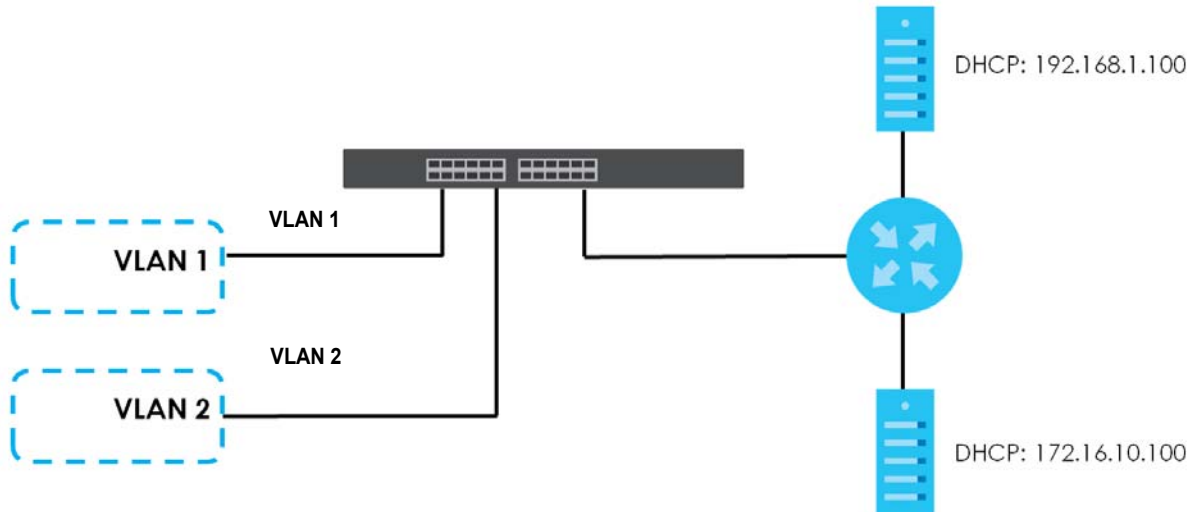
**Table 236** IP Application > DHCP > DHCPv4 > VLAN > Port

LABEL	DESCRIPTION
VID	Enter the ID number of the VLAN you want to configure here.
Port	Enter the number of ports to which you want to apply the specified DHCP option 82 profile. You can enter multiple ports separated by (no space) comma (,) or hyphen (-) for a range. For example, enter "3-5" for ports 3, 4, and 5. Enter "3,5,7" for ports 3, 5, and 7. In stacking mode, the first number represents the slot and the second the port number. Enter 1/1-1/24,2/28 for ports 1 to 24 for the Switch in slot 1 and port 28 for the Switch in slot 2, for example.
Option 82 Profile	Select a pre-defined DHCP option 82 profile that the Switch applies to the specified ports in this VLAN. The Switch adds the Circuit ID sub-option and/or Remote ID sub-option specified in the profile to DHCP requests that it relays to a DHCP server. The profile you select here has priority over the one you select in the <b>DHCP &gt; DHCPv4 &gt; VLAN</b> screen.
Add	Click this to create a new entry or to update an existing one. This saves your changes to the Switch's run-time memory. The Switch loses these changes if it is turned off or loses power, so use the <b>Save</b> link on the top navigation panel to save your changes to the non-volatile memory when you are done configuring.
Cancel	Click this to reset the values above based on the last selected entry or, if not applicable, to clear the fields above.
Clear	Click <b>Clear</b> to reset the fields to the factory defaults.
Index	This field displays a sequential number for each entry. Click an index number to change the settings.
VID	This field displays the VLAN to which the ports belongs.
Port	This field displays the ports to which the Switch applies the settings.
Profile Name	This field displays the DHCP option 82 profile that the Switch applies to the ports in this VLAN.
	Select an entry's check box to select a specific entry. Otherwise, select the check box in the table heading row to select all entries.
Delete	Select the entries that you want to remove, then click the <b>Delete</b> button to remove the selected entries from the table.
Cancel	Click this to clear the check boxes above.

## 54.4.8 Example: DHCP Relay for Two VLANs

The following example displays two VLANs (VIDs 1 and 2) for a campus network. Two DHCP servers are installed to serve each VLAN. The system is set up to forward DHCP requests from the dormitory rooms (VLAN 1) to the DHCP server with an IP address of 192.168.1.100. Requests from the academic buildings (VLAN 2) are sent to the other DHCP server with an IP address of 172.16.10.100.

**Figure 396** DHCP Relay for Two VLANs

For the example network, configure the **VLAN Setting** screen as shown.

**Figure 397** DHCP Relay for Two VLANs Configuration Example

VLAN Setting		Status	Port
VID	2		
DHCP Status	<input type="radio"/> Server <input checked="" type="radio"/> Relay		
Server			
Client IP Pool Starting Address	0.0.0.0		
Size of Client IP Pool			
IP Subnet Mask	0.0.0.0		
Default Gateway	0.0.0.0		
Primary DNS Server	0.0.0.0		
Secondary DNS Server	0.0.0.0		
Lease Time	<input type="radio"/> Infinite <input checked="" type="radio"/> Days 3 Hours 00 Minutes 00		
Relay			
Remote DHCP Server 1	172.16.10.100		
Remote DHCP Server 2	0.0.0.0		
Remote DHCP Server 3	0.0.0.0		
Source Address	0.0.0.0		
Option 82 Profile			

EXAMPLE

VID	Type	DHCP Status	Source Address	

## 54.5 DHCPv6 Status

Click **IP Application > DHCP > DHCPv6** in the navigation panel to see information on the DHCPv6 server. The **DHCPv6 Status** screen displays.

**Figure 398** IP Application > DHCP > DHCPv6

DHCPv6 Status				
Server Status				
Index	VID	Information	Prefix Delegation	DHCP Relay
1	100	No	No	Yes

The following table describes the labels in this screen.

Table 237 IP Application > DHCP > DHCPv6

LABEL	DESCRIPTION
Server Status	This section displays configuration settings related to the Switch's DHCP server mode.
Index	This is the index number of a DHCPv6 server information.
VID	This field displays the VLAN ID to which the DHCP server belongs.
DHCP Server	A DHCPv6 server can assign and pass IPv6 network addresses, prefixes and other configuration information to DHCP clients.
Information	This field displays <b>Yes</b> when the entry supports display of the refresh time and DNS server; it shows <b>No</b> when it does not.
Prefix Delegation	This field displays <b>Yes</b> when the entry supports the prefix delegation; it shows <b>No</b> when it does not. The prefix delegation is used by an IPv6 device to generate its IP address.
DHCP Relay	A DHCPv6 relay agent is on the same network as the DHCPv6 clients and helps forward messages between the DHCPv6 server (that's in another network) and the DHCPv6 clients.  This field displays <b>Yes</b> when the Switch supports DHCPv6 Relay and <b>No</b> when it does not. <b>Yes</b> means the Switch forwards all DHCP requests to the same DHCP server. <b>No</b> means the Switch does not forward DHCP requests to a DHCP server.

## 54.6 DHCPv6 Information

Use this screen to configure DHCPv6 and DNS server settings on the Switch. Click **IP Application > DHCP > DHCPv6 > Information** in the navigation panel to display the screen as shown.

**Figure 399** IP Application > DHCP > DHCPv6 > Information

DHCPv6 Server Information				
Information Table				
Active	<input type="checkbox"/>			
VID				
Refresh Time				
DNS Server				

Add Cancel Clear

index	Active	VID	Refresh Time	DNS Server

Delete Cancel

The following table describes the labels in this screen.

Table 238 IP Application > DHCP > DHCPv6 > Information

LABEL	DESCRIPTION
Active	Select this check box to enable the entry.
VID	Enter the ID number of the VLAN to which the DHCPv6 server belongs here.
Refresh Time	Enter the number of seconds a DHCPv6 client should wait before refreshing information retrieved from a DHCPv6 server. The allowed range is 600 to 4294967295 seconds.
DNS Server	Specify the IPv6 address of the DNS server for the DHCP clients to use here.  An 128-bit IPv6 address is written as eight 16-bit hexadecimal blocks separated by colons (:). This is an example IPv6 address '2001:0db8:1a2b:0015:0000:0000:1a2f:0000'.  IPv6 addresses can be abbreviated in two ways: <ul style="list-style-type: none"> <li>• Leading zeros in a block can be omitted. So '2001:0db8:1a2b:0015:0000:0000:1a2f:0000' can be written as '2001:db8:1a2b:15:0:0:1a2f:0'.</li> <li>• Any number of consecutive blocks of zeros can be replaced by a double colon. A double colon can only appear once in an IPv6 address. So '2001:0db8:0000:0000:1a2f:0000:0000:0015' can be written as '2001:0db8::1a2f:0000:0000:0015', '2001:0db8:0000:0000:1a2f::0015', '2001:db8::1a2f:0:0:15' or '2001:db8:0:0:1a2f::15'.</li> </ul>
Add	Click this to create a new entry or to update an existing one.  This saves your changes to the Switch's run-time memory. The Switch loses these changes if it is turned off or loses power, so use the <b>Save</b> link on the top navigation panel to save your changes to the non-volatile memory when you are done configuring.
Cancel	Click <b>Cancel</b> to reset the fields to their last saved values.
Clear	Click <b>Clear</b> to reset the fields to the factory defaults.
Index	This field displays a sequential number for each entry. Click an index number to change its settings.
Active	This field displays whether the entry is activated or not.
VID	This field displays the ID number of the VLAN to which the DHCPv6 server belongs.
Refresh Time	This field displays the number of seconds a DHCPv6 client should wait before refreshing information retrieved from a DHCPv6 server. It displays <b>disable</b> if <b>Refresh Time</b> is not configured.
DNS Server	This field displays the IPv6 address of the DNS server that the DHCP clients will use. It displays <b>disable</b> when it is not configured.
	Select an entry's check box to select a specific entry. Otherwise, select the check box in the table heading row to select all entries.
Delete	Check the entries that you want to remove and then click the <b>Delete</b> button.
Cancel	Click <b>Cancel</b> to clear the selected check boxes.

## 54.7 DHCPv6 Prefix Delegation

Prefix delegation enables an IPv6 device to use the received IPv6 prefix (for example, '2001:db2::/48') to generate its IP address. The Switch passes the IPv6 prefix information to its connected hosts (according to VLAN) so that they can generate their IPv6 addresses.

Use this screen to configure DHCPv6 client and IPv6 prefix settings for a specific VLAN on the Switch. Click **IP Application > DHCP > DHCPv6 > Prefix Delegation** in the navigation panel to display the screen as shown.

**Figure 400** IP Application > DHCP > DHCPv6 > Prefix Delegation

The following table describes the labels in this screen.

Table 239 IP Application &gt; DHCP &gt; DHCPv6 &gt; Prefix Delegation

LABEL	DESCRIPTION
Client DUID	Each DHCP client and server has a unique DHCP Unique IDentifier (DUID), which is used for identification when they are exchanging DHCPv6 messages. The DUID is generated from the MAC address, time, vendor assigned ID and/or the vendor's private enterprise number registered with the IANA. Type the client DUID for the devices connected to the Switch in this field.
Client Name	Type a name to identify the DHCPv6 client in this field.
VID	Type the ID number of the VLAN to which the DHCPv6 client belongs here.
Prefix Address	IPv6 uses an address prefix to represent the network address. An IPv6 prefix length specifies how many most significant bits (start from the left) in the address compose the network address. The prefix length is written as "/x" where x is a number. For example, '2001:db8:1a2b:15::1a2f:0/32' is a prefix address with prefix length.  /32 means that the first 32 bits ('2001:db8') from the left is the network prefix.  Type the prefix address in this field. For example, type '2001:db8:1a2b:15::1a2f:0'
Prefix Length	Type the prefix length in this field. For example, type 32.
Add	Click this to create a new entry or to update an existing one.  This saves your changes to the Switch's run-time memory. The Switch loses these changes if it is turned off or loses power, so use the <b>Save</b> link on the top navigation panel to save your changes to the non-volatile memory when you are done configuring.
Cancel	Click <b>Cancel</b> to reset the fields to their last saved values.
Clear	Click <b>Clear</b> to reset the fields to the factory defaults.
Index	This field displays a sequential number for each entry. Click an index number to change its settings.
Client DUID	This field displays the client DHCP Unique IDentifier (DUID) which uniquely identifies the client.
Client Name	This field displays a name to identify the DHCPv6 client.
VID	This field displays the ID number of the VLAN to which the DHCPv6 client belongs.
	Select an entry's check box to select a specific entry. Otherwise, select the check box in the table heading row to select all entries.
Delete	Check the entries that you want to remove and then click the <b>Delete</b> button.
Cancel	Click <b>Cancel</b> to clear the selected check boxes.

## 54.8 DHCPv6 Relay

A DHCPv6 relay agent is on the same network as the DHCPv6 clients and helps forward messages between the DHCPv6 server (that is in another network) and the DHCPv6 clients.

The DHCPv6 relay agent can add the remote identification (remote-ID) option and the interface-ID option to the Relay-Forward DHCPv6 messages. The remote-ID option carries a user-defined string, such as the system name. The interface-ID option provides slot number, port information and the VLAN ID to the DHCPv6 server. The remote-ID option (if any) is stripped from the Relay-Reply messages before the relay agent sends the packets to the clients. The DHCPv6 server copies the interface-ID option from the Relay-Forward message into the Relay-Reply message and sends it to the relay agent. The interface-ID should not change even after the relay agent restarts.

Use this screen to configure DHCPv6 relay settings for a specific VLAN on the Switch. Click **IP Application > DHCP > DHCPv6 > DHCPv6 Relay** in the navigation panel to display the screen as shown.

**Figure 401** IP Application > DHCP > DHCPv6 Relay

VID	Helper Address	Interface ID	Remote ID	<input type="checkbox"/>
<a href="#">100</a>	1888::200	disable	disable	<input checked="" type="checkbox"/>

The following table describes the labels in this screen.

Table 240 IP Application > DHCP > DHCPv6 Relay

LABEL	DESCRIPTION
VID	Enter the ID number of the VLAN to which the DHCPv6 server that will assign IP information belongs here.
Helper Address	Enter the IPv6 address of the DHCPv6 server that will assign IP information here.  An 128-bit IPv6 address is written as eight 16-bit hexadecimal blocks separated by colons (:). This is an example IPv6 address '2001:0db8:1a2b:0015:0000:0000:1a2f:0000' .  IPv6 addresses can be abbreviated in two ways: <ul style="list-style-type: none"> <li>Leading zeros in a block can be omitted. So '2001:0db8:1a2b:0015:0000:0000:1a2f:0000' can be written as '2001:db8:1a2b:15:0:0:1a2f:0'.</li> <li>Any number of consecutive blocks of zeros can be replaced by a double colon. A double colon can only appear once in an IPv6 address. So '2001:0db8:0000:0000:1a2f:0000:0000:0015' can be written as '2001:0db8::1a2f:0000:0000:0015', '2001:0db8:0000:0000:1a2f::0015', '2001:db8::1a2f:0:0:15' or '2001:db8:0:0:1a2f::15'.</li> </ul>
Options	
Interface ID	Select this option to have the Switch add the interface-ID option in the DHCPv6 requests from the clients in the specified VLAN before the Switch forwards them to a DHCPv6 server.

Table 240 IP Application &gt; DHCP &gt; DHCPv6 Relay (continued)

LABEL	DESCRIPTION
Remote ID	Enter a string of up to 64 printable characters to be carried in the remote-ID option. The Switch adds the remote-ID option in the DHCPv6 requests from the clients in the specified VLAN before the Switch forwards them to a DHCPv6 server.
Add	Click this to create a new entry or to update an existing one.  This saves your changes to the Switch's run-time memory. The Switch loses these changes if it is turned off or loses power, so use the <b>Save</b> link on the top navigation panel to save your changes to the non-volatile memory when you are done configuring.
Cancel	Click <b>Cancel</b> to reset the fields to their last saved values.
Clear	Click <b>Clear</b> to reset the fields to the factory defaults.
VID	This field displays the VLAN ID number. Click the VLAN ID to change the settings.
Helper Address	This field displays the IPv6 address of the remote DHCPv6 server for this VLAN.
Interface ID	This field displays whether the interface-ID option is added to DHCPv6 requests from clients in this VLAN.
Remote ID	This field displays whether the remote-ID option is added to DHCPv6 requests from clients in this VLAN.
	Select an entry's check box to select a specific entry. Otherwise, select the check box in the table heading row to select all entries.
Delete	Check the entries that you want to remove and then click the <b>Delete</b> button.
Cancel	Click <b>Cancel</b> to clear the selected check boxes.

## 54.9 DHCP Server Guard

Use this screen to specify whether ports are trusted or untrusted ports for DHCP packets. Click **IP Application > DHCP > DHCP Server Guard** in the navigation panel to display the screen as shown.

Figure 402 IP Application &gt; DHCP &gt; DHCP Server Guard (Standalone Mode)

**DHCP Server Guard** DHCP

Active

**Port Setting**

Port	Trusted State
*	Untrusted ▾
1	Untrusted ▾
2	Untrusted ▾
3	Untrusted ▾
4	Untrusted ▾
5	Untrusted ▾
6	Untrusted ▾
7	Untrusted ▾
8	Untrusted ▾
9	Untrusted ▾

Apply Cancel

**Figure 403** IP Application > DHCP > DHCP Server Guard (Stacking Mode)

Port	Trusted State
1/*	Untrusted
1/1	Untrusted
1/2	Untrusted
1/3	Untrusted
1/4	Untrusted
1/5	Untrusted
1/6	Untrusted
1/7	Untrusted
1/8	Untrusted
1/9	Untrusted

The following table describes the labels in this screen.

Table 241 IP Application &gt; DHCP &gt; DHCP Server Guard

LABEL	DESCRIPTION
Active	Select this option to enable DHCP Server Guard.
Port Setting	
SLOT	This field appears only in stacking mode. Click the drop-down list to choose the slot number of the Switch in a stack.
Port	This field displays the port number. In stacking mode, the first number represents the slot ID and the second is the port number. Please note that the default stacking ports (the last two ports of your Switch) cannot be configured. They are reserved for stacking only.
*	Settings in this row apply to all ports.  Use this row only if you want to make some settings the same for all ports. Use this row first to set the common settings and then make adjustments on a port-by-port basis.  Note: Changes in this row are copied to all the ports as soon as you make them.
Trusted State	Select whether this port is a trusted port ( <b>Trusted</b> ) or an untrusted port ( <b>Untrusted</b> ). The Switch does not discard DHCP packets on trusted ports for any reason.  The Switch discards DHCP packets from untrusted ports when the packet is a DHCP server packet (for example, OFFER, ACK, or NACK).
Apply	Click <b>Apply</b> to save your changes to the Switch's run-time memory. The Switch loses these changes if it is turned off or loses power, so use the <b>Save</b> link on the top navigation panel to save your changes to the non-volatile memory when you are done configuring.
Cancel	Click <b>Cancel</b> to reset the fields to their last saved values.

# CHAPTER 55

## VRRP

This chapter shows you how to configure and monitor the Virtual Router Redundancy Protocol (VRRP) on the Switch.

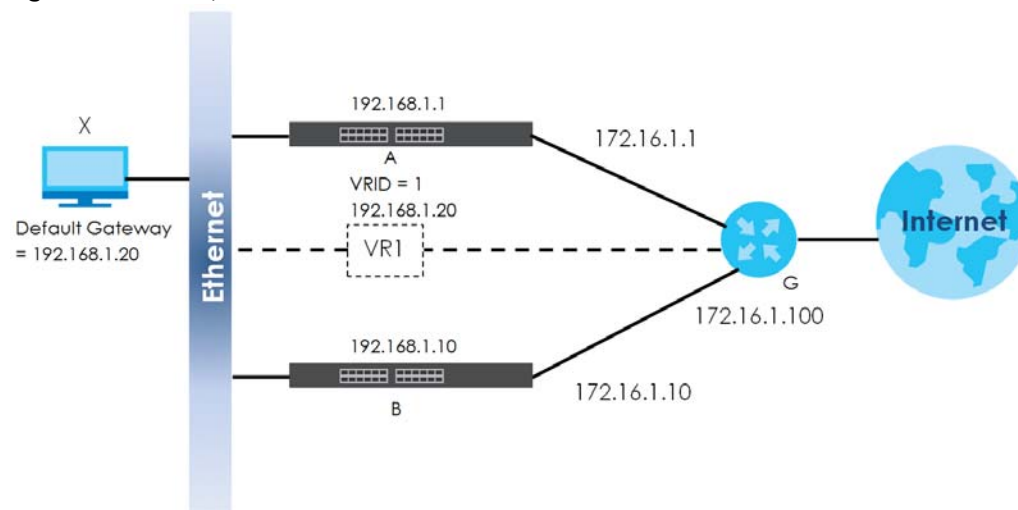
### 55.1 VRRP Overview

Each host on a network is configured to send packets to a statically configured default gateway (this Switch). The default gateway can become a single point of failure. Virtual Router Redundancy Protocol (VRRP), defined in RFC 2338, allows you to create redundant backup gateways to ensure that the default gateway of a host is always available.

In VRRP, a virtual router (VR) represents a number of physical layer-3 devices. An IP address is associated with the virtual router. A layer-3 device having the same IP address is the preferred master router while the other Layer-3 devices are the backup routers. The master router forwards traffic for the virtual router. When the master router becomes unavailable, a backup router assumes the role of the master router until the master router comes back up and takes over.

The following figure shows a VRRP network example with the switches (**A** and **B**) implementing one virtual router **VR1** to ensure the link between the host **X** and the uplink gateway **G**. Host **X** is configured to use **VR1** (192.168.1.20) as the default gateway. If switch **A** has a higher priority, it is the master router. Switch **B**, having a lower priority, is the backup router.

**Figure 404** Example 1

If switch **A** (the master router) is unavailable, switch **B** takes over. Traffic is then processed by switch **B**.

## 55.2 VRRP Status

Click **IP Application** > **VRRP** in the navigation panel to display the **VRRP Status** screen as shown next.

Figure 405 IP Application > VRRP Status

The following table describes the labels in this screen.

Table 242 IP Application > VRRP Status

LABEL	DESCRIPTION
Index	This field displays the index number of a rule.
Network	This field displays the IP address and the subnet mask bits of an IP routing domain that is associated to a virtual router.
VRID	This field displays the ID number of the virtual router.
VR Status	This field displays the status of the virtual router. This field is <b>Master</b> indicating that this Switch functions as the master router. This field is <b>Backup</b> indicating that this Switch functions as a backup router. This field displays <b>Init</b> when this Switch is initiating the VRRP protocol or when the <b>Uplink Status</b> field displays <b>Dead</b> .
Uplink Status	This field displays the status of the link between this Switch and the uplink gateway. This field is <b>Alive</b> indicating that the link between this Switch and the uplink gateway is up. Otherwise, this field is <b>Dead</b> . This field displays <b>Probe</b> when this Switch is check for the link state.
Poll Interval(s)	The text box displays how often (in seconds) this screen refreshes. You may change the refresh interval by typing a new number in the text box and then clicking <b>Set Interval</b> .
Stop	Click <b>Stop</b> to halt system statistic polling.

## 55.3 VRRP Configuration

The following sections describe the different parts of the **VRRP Configuration** screen.

### 55.3.1 IP Interface Setup

Before configuring VRRP, first create an IP interface (or routing domain) in the **IP Setup** screen.

Click **IP Application**, **VRRP** and click the **Configuration** link to display the **VRRP Configuration** screen as shown next.

Note: You can only configure VRRP on interfaces with unique VLAN IDs.

Note: Routing domains with the same VLAN ID are not displayed in the table indicated.

**Figure 406** IP Application > VRRP Configuration: IP Interface

Index	Network	Authentication	Key
1	10.2.1.23/24	None	
2	192.168.1.1/24	None	
3	192.168.11.1/24	None	

Apply Cancel

Active

Name name

Network 192.168.1.1/24

Virtual Router ID 1

Advertisement Interval 1

Preempt Mode

Priority 100

Uplink Gateway 0.0.0.0

Response Ping

Primary Virtual IP 0.0.0.0

Secondary Virtual IP 0.0.0.0

Add Cancel Clear

Index	Active	Name	Network	VRID	Primary VIP	Uplink Gateway	Priority
-------	--------	------	---------	------	-------------	----------------	----------

Delete Cancel

The following table describes the labels in this screen.

**Table 243** IP Application > VRRP Configuration: IP Interface

LABEL	DESCRIPTION
Index	This field displays the index number of an entry.
Network	This field displays the IP address and number of subnet mask bit of an IP domain.
Authentication	Select <b>None</b> to disable authentication. This is the default setting.  Select <b>Simple</b> to use a simple password to authenticate VRRP packet exchanges on this interface.
Key	When you select <b>Simple</b> in the <b>Authentication</b> field, enter a password key (up to eight printable ASCII character long) in this field.
Apply	Click <b>Apply</b> to save your changes to the Switch's run-time memory. The Switch loses these changes if it is turned off or loses power, so use the <b>Save</b> link on the top navigation panel to save your changes to the non-volatile memory when you are done configuring.
Cancel	Click <b>Cancel</b> to discard all changes made in this table.

## 55.3.2 VRRP Parameters

This section describes the VRRP parameters.

### 55.3.2.1 Advertisement Interval

The master router sends out Hello messages to let the other backup routers know that it is still up and running. The time interval between sending the Hello messages is the advertisement interval. By default, a Hello message is sent out every second.

If the backup routers do not receive a Hello message from the master router after this interval expires, it is assumed that the master router is down. Then the backup router with the highest priority becomes the master router.

Note: All routers participating in the virtual router must use the same advertisement interval.

### 55.3.2.2 Priority

Configure the priority level (1 to 254) to set which backup router to take over in case the master router goes down. The backup router with the highest priority will take over. The priority of the VRRP router that owns the IP address(es) associated with the virtual router is 255.

### 55.3.2.3 Preempt Mode

If the master router is unavailable, a backup router assumes the role of the master router. However, when another backup router with a higher priority joins the network, it will preempt the lower priority backup router that is the master. Disable preempt mode to prevent this from happening.

By default, a layer 3 device with the same IP address as the virtual router will become the master router regardless of the preempt mode.

## 55.3.3 Configuring VRRP Parameters

After you set up an IP interface, configure the VRRP parameters in the **VRRP Configuration** screen.

**Figure 407** IP Application > VRRP Configuration: VRRP Parameters

Active	<input type="checkbox"/>
Name	name
Network	192.168.1.1/24
Virtual Router ID	1
Advertisement Interval	1
Preempt Mode	<input checked="" type="checkbox"/>
Priority	100
Uplink Gateway	0.0.0.0
Response Ping	<input type="checkbox"/>
Primary Virtual IP	0.0.0.0
Secondary Virtual IP	0.0.0.0

Add Cancel Clear

The following table describes the labels in this screen.

**Table 244** IP Application > VRRP Configuration: VRRP Parameters

LABEL	DESCRIPTION
Active	Select this option to enable this VRRP entry.
Name	Enter a descriptive name (up to 32 printable ASCII characters) for identification purposes.
Network	Select an IP domain to which this VRRP entry applies.

Table 244 IP Application &gt; VRRP Configuration: VRRP Parameters (continued)

LABEL	DESCRIPTION
Virtual Router ID	Select a virtual router number (1 to 7) for which this VRRP entry is created. You can configure up to seven virtual routers for one network.
Advertisement Interval	Specify the number of seconds between Hello message transmissions. The default is 1.
Preempt Mode	Select this option to activate preempt mode.
Priority	Enter a number (between 1 and 254) to set the priority level. The bigger the number, the higher the priority. This field is <b>100</b> by default.
Uplink Gateway	Enter the IP address of the uplink gateway in dotted decimal notation. The Switch checks the link to the uplink gateway.
Response Ping	Select this option to have the Switch respond to a ping that is sent to the virtual IP address.
Primary Virtual IP	Enter the IP address of the primary virtual router in dotted decimal notation.
Secondary Virtual IP	This field is optional. Enter the IP address of a secondary virtual router in dotted decimal notation. This field is ignored when you enter <b>0.0.0.0</b> .
Add	Click this to create a new entry or to update an existing one. This saves your changes to the Switch's run-time memory. The Switch loses these changes if it is turned off or loses power, so use the <b>Save</b> link on the top navigation panel to save your changes to the non-volatile memory when you are done configuring.
Cancel	Click <b>Cancel</b> to discard all changes made in this table.
Clear	Click <b>Clear</b> to set the above fields back to the factory defaults.

### 55.3.4 Viewing VRRP Summary

View the VRRP configuration summary at the bottom of the screen.

Figure 408 IP Application &gt; VRRP Configuration: Summary

Index	Active	Name	Network	VRID	Primary VIP	Uplink Gateway	Priority	
<input type="button" value="Delete"/> <input type="button" value="Cancel"/>								

The following table describes the labels in this screen.

Table 245 IP Application &gt; VRRP Configuration: Summary

LABEL	DESCRIPTION
Index	This field displays the index number of an entry. Click an index number to change the settings.
Active	This field shows whether a VRRP entry is enabled ( <b>Yes</b> ) or disabled ( <b>No</b> ).
Name	This field displays a descriptive name of an entry.
Network	This field displays the IP address and subnet mask of an interface.
VRID	This field displays the ID number of a virtual router.
Primary VIP	This field displays the IP address of the primary virtual router.
Uplink Gateway	This field displays the IP address of the uplink gateway.
Priority	This field displays the priority level (1 to 255) of the entry.
	Select an entry's check box to select a specific entry. Otherwise, select the check box in the table heading row to select all entries.

Table 245 IP Application &gt; VRRP Configuration: Summary (continued)

LABEL	DESCRIPTION
Delete	Click <b>Delete</b> to remove the selected entry from the summary table.
Cancel	Click <b>Cancel</b> to clear the check boxes.

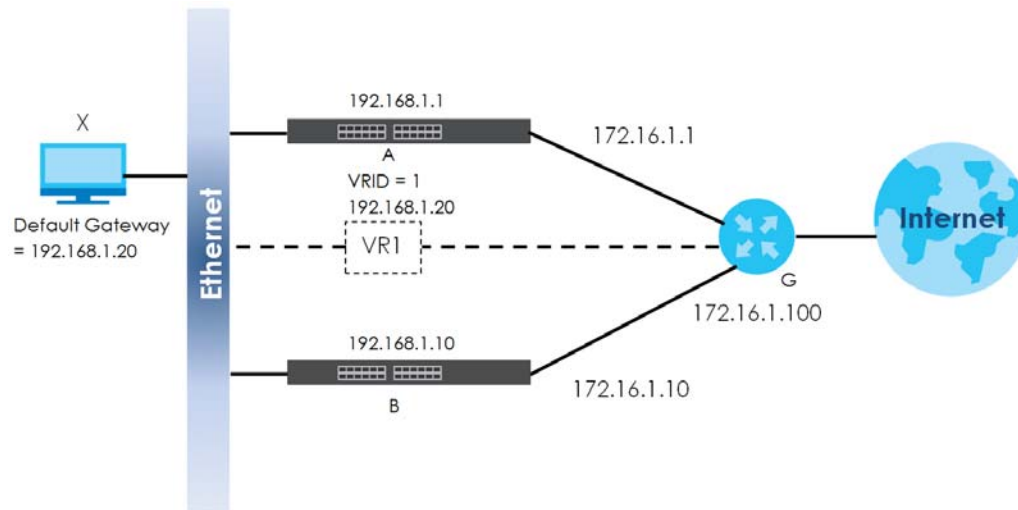
## 55.4 VRRP Configuration Examples

The following sections show two VRRP configuration examples on the Switch.

### 55.4.1 One Subnet Network Example

The figure below shows a simple VRRP network with only one virtual router **VR1** (VRID =1) and two switches. The network is connected to the WAN through an uplink gateway **G** (172.16.1.100). The host computer **X** is set to use **VR1** as the default gateway.

**Figure 409** VRRP Configuration Example: One Virtual Router Network

You want to set switch **A** as the master router. Configure the VRRP parameters in the **VRRP Configuration** screens on the switches as shown in the figures below.

**Figure 410** VRRP Example 1: VRRP Parameter Settings on Switch A

Active	<input checked="" type="checkbox"/>
Name	Example1
Network	192.168.1.1/24
Virtual Router ID	1
Advertisement Interval	1
Preempt Mode	<input checked="" type="checkbox"/>
Priority	110
Uplink Gateway	172.16.1.100
Response Ping	<input checked="" type="checkbox"/>
Primary Virtual IP	192.168.1.20
Secondary Virtual IP	0.0.0.0

**EXAMPLE**

Add Cancel Clear

Figure 411 VRRP Example 1: VRRP Parameter Settings on Switch B

Active	<input checked="" type="checkbox"/>
Name	Example1
Network	192.168.1.10/24 ▼
Virtual Router ID	1 ▼
Advertisement Interval	1
Preempt Mode	<input checked="" type="checkbox"/>
Priority	110
Uplink Gateway	172.16.1.100
Response Ping	<input checked="" type="checkbox"/>
Primary Virtual IP	192.168.1.20
Secondary Virtual IP	0.0.0.0

**EXAMPLE**

[Add](#) [Cancel](#) [Clear](#)

After configuring and saving the VRRP configuration, the **VRRP Status** screens for both switches are shown next.

Figure 412 VRRP Example 1: VRRP Status on Switch A

VRRP Status				<a href="#">Configuration</a>
Index	Network	VRID	VR Status	Uplink Status
1	192.168.1.1/24	1	Master	Alive

**EXAMPLE**

Figure 413 VRRP Example 1: VRRP Status on Switch B

VRRP Status				<a href="#">Configuration</a>
Index	Network	VRID	VR Status	Uplink Status
1	192.168.1.10/24	1	Backup	Alive

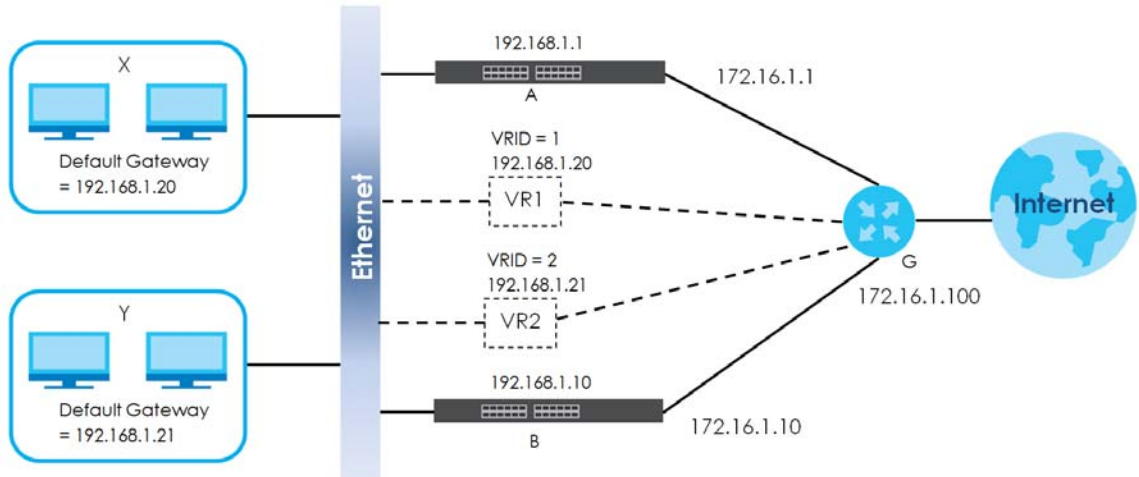
**EXAMPLE**

## 55.4.2 Two Subnets Example

The following figure depicts an example in which two switches share the network traffic. Hosts in the two network groups use different default gateways. Each switch is configured to backup a virtual router using VRRP.

You wish to configure switch **A** as the master router for virtual router **VR1** and as a backup for virtual router **VR2**. On the other hand, switch **B** is the master for **VR2** and a backup for **VR1**.

Figure 414 VRRP Configuration Example: Two Virtual Router Network

You need to configure the **VRRP Configuration** screen for virtual router VR2 on each switch, while keeping the VRRP configuration in example 1 for virtual router VR1 (refer to [Section 55.4.2 on page 507](#)). Configure the VRRP parameters on the switches as shown in the figures below.

Figure 415 VRRP Example 2: VRRP Parameter Settings for VR2 on Switch A

Active	<input checked="" type="checkbox"/>
Name	Example2
Network	192.168.1.1/24
Virtual Router ID	2
Advertisement Interval	1
Preempt Mode	<input checked="" type="checkbox"/>
Priority	100
Uplink Gateway	172.16.1.100
Response Ping	<input checked="" type="checkbox"/>
Primary Virtual IP	192.168.1.21
Secondary Virtual IP	0.0.0.0

**EXAMPLE**

[Add](#) [Cancel](#) [Clear](#)

Figure 416 VRRP Example 2: VRRP Parameter Settings for VR2 on Switch B

Active	<input checked="" type="checkbox"/>
Name	Example2
Network	192.168.1.10/24
Virtual Router ID	2
Advertisement Interval	1
Preempt Mode	<input checked="" type="checkbox"/>
Priority	100
Uplink Gateway	172.16.1.100
Response Ping	<input checked="" type="checkbox"/>
Primary Virtual IP	192.168.1.21
Secondary Virtual IP	0.0.0.0

**EXAMPLE**

[Add](#) [Cancel](#) [Clear](#)

After configuring and saving the VRRP configuration, the **VRRP Status** screens for both switches are shown next.

Figure 417 VRRP Example 2: VRRP Status on Switch A

VRRP Status				<a href="#">Configuration</a>
Index	Network	VRID	VR Status	Uplink Status
1	192.168.1.1/24	2	Backup	Alive
2	192.168.1.1/24	1	Master	Alive

**EXAMPLE**

Figure 418 VRRP Example 2: VRRP Status on Switch B

VRRP Status				<a href="#">Configuration</a>
Index	Network	VRID	VR Status	Uplink Status
1	192.168.1.10/24	2	Master	Alive
2	192.168.1.10/24	1	Backup	Alive

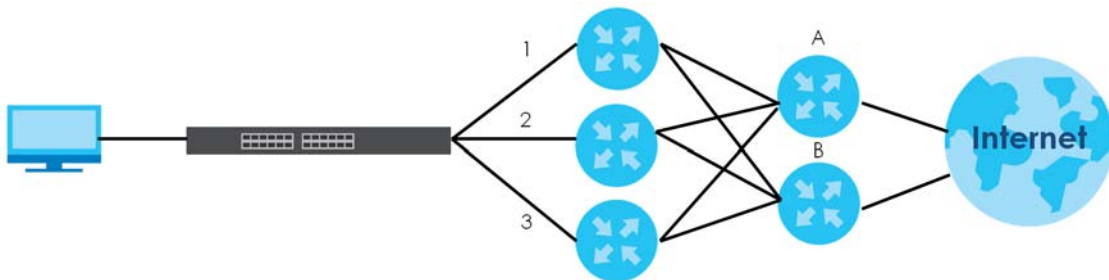
**EXAMPLE**

# CHAPTER 56

## Router Setup

### 56.1 Router Setup Overview

The Switch learns the next-hops using ARP and determines routing paths for a destination. The Switch supports Equal-Cost MultiPath (ECMP) to forward packets destined to the same device (**A** for example) through different routing paths (**1**, **2** and **3**) of equal path cost. This allows you to balance or share traffic loads between multiple routing paths when the Switch is connected to more than one next-hop. ECMP works with static routes or a routing protocol, such as OSPF. With ECMP, packets are routed through the paths of equal cost according to the hash algorithm output.

### 56.2 Configuring Router Setup

Click **IP Application > Router Setup** in the navigation panel to display the screen as shown next.

**Figure 419** IP Application > Router Setup

Load Sharing	
Active	<input type="checkbox"/>
Criteria	src-dst-ip ▾
Aging Time	1200 seconds
Discover Time	3600 seconds
Maximum Paths	8
<input type="button" value="Apply"/> <input type="button" value="Cancel"/>	

The following table describes the labels in this screen.

Table 246 IP Application &gt; Router Setup

LABEL	DESCRIPTION
Active	Select this option to enable Equal-Cost MultiPath (ECMP) routing on the Switch.
Criteria	<p>Select the criteria the Switch uses to determine the routing path for a packet.</p> <p>Select <b>src-ip</b> to have the Switch use a hash algorithm to convert a packet's source IP address into a hash value which acts as an index to a route path.</p> <p>Select <b>src-dst-ip</b> to have the Switch use a hash algorithm to convert a packet's source and destination IP addresses into a hash value which acts as an index to a route path.</p>
Aging Time	Specify the time interval (from 0 to 86400 in increments of 10) in seconds at which the Switch sends an ARP request to update a resolved next-hop's MAC address.
Discover Time	Specify the time interval (from 0 to 86400 in increments of 10) in seconds at which the Switch sends an ARP request to update an unresolved next-hop's MAC address.
Maximum Paths	<p>Set the maximum number of paths for one ECMP (Equal-Cost MultiPath) route. The maximum number varies by Switch. A smaller number of maximum-paths means more ECMP routes are allowed and a larger number of maximum-paths means fewer ECMP routes are allowed.</p> <p>The number of paths for a static route for ECMP cannot be bigger than the maximum-paths value configured here.</p> <p>Throughput may be influenced while configuring ECMP maximum-paths.</p>
Apply	Click <b>Apply</b> to save your changes to the Switch's run-time memory. The Switch loses these changes if it is turned off or loses power, so use the <b>Save</b> link on the top navigation panel to save your changes to the non-volatile memory when you are done configuring.
Cancel	Click <b>Cancel</b> to begin configuring this screen afresh.

# CHAPTER 57

# ARP Setup

## 57.1 ARP Overview

Address Resolution Protocol (ARP) is a protocol for mapping an Internet Protocol address (IP address) to a physical machine address, also known as a Media Access Control or MAC address, on the local area network.

An IP (version 4) address is 32 bits long. In an Ethernet LAN, MAC addresses are 48 bits long. The ARP table maintains an association between each MAC address and its corresponding IP address.

### 57.1.1 What You Can Do

Use the **ARP Learning** screen ([Section 57.2.1 on page 514](#)) to configure ARP learning mode on a per-port basis.

Use the **Static ARP** screen ([Section 57.2.2 on page 516](#)) to create static ARP entries that will display in the **Management > ARP Table** screen and will not age out.

### 57.1.2 What You Need to Know

Read on for concepts on ARP that can help you configure the screen in this chapter.

#### 57.1.2.1 How ARP Works

When an incoming packet destined for a host device on a local area network arrives at the Switch, the Switch looks in the ARP Table and if it finds the address, it sends it to the device.

If no entry is found for the IP address, ARP broadcasts the request to all the devices on the LAN. The Switch fills in its own MAC and IP address in the sender address fields, and puts the known IP address of the target in the target IP address field. In addition, the Switch puts all ones in the target MAC field (FF.FF.FF.FF.FF.FF is the Ethernet broadcast address). The replying device (which is either the IP address of the device being sought or the router that knows the way) replaces the broadcast address with the target's MAC address, swaps the sender and target pairs, and unicasts the answer directly back to the requesting machine. ARP updates the ARP Table for future reference and then sends the packet to the MAC address that replied.

#### 57.1.2.2 ARP Learning Mode

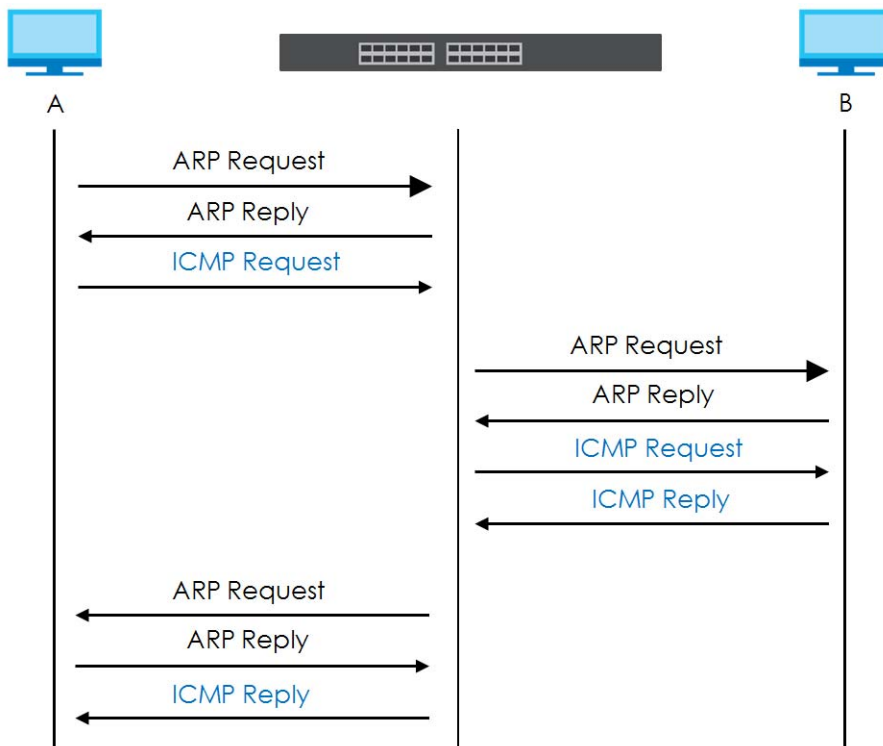
The Switch supports three ARP learning modes: ARP-Reply, Gratuitous-ARP, and ARP-Request.

## ARP-Reply

The Switch in ARP-Reply learning mode updates the ARP table only with the ARP replies to the ARP requests sent by the Switch. This can help prevent ARP spoofing.

In the following example, the Switch does not have IP address and MAC address mapping information for hosts **A** and **B** in its ARP table, and host **A** wants to ping host **B**. Host **A** sends an ARP request to the Switch and then sends an ICMP request after getting the ARP reply from the Switch. The Switch finds no matched entry for host **B** in the ARP table and broadcasts the ARP request to all the devices on the LAN. When the Switch receives the ARP reply from host **B**, it updates its ARP table and also forwards host **A**'s ICMP request to host **B**. After the Switch gets the ICMP reply from host **B**, it sends out an ARP request to get host **A**'s MAC address and updates the ARP table with host **A**'s ARP reply. The Switch then can forward host **B**'s ICMP reply to host **A**.

## Gratuitous-ARP

A gratuitous ARP is an ARP request in which both the source and destination IP address fields are set to the IP address of the device that sends this request and the destination MAC address field is set to the broadcast address. There will be no reply to a gratuitous ARP request.

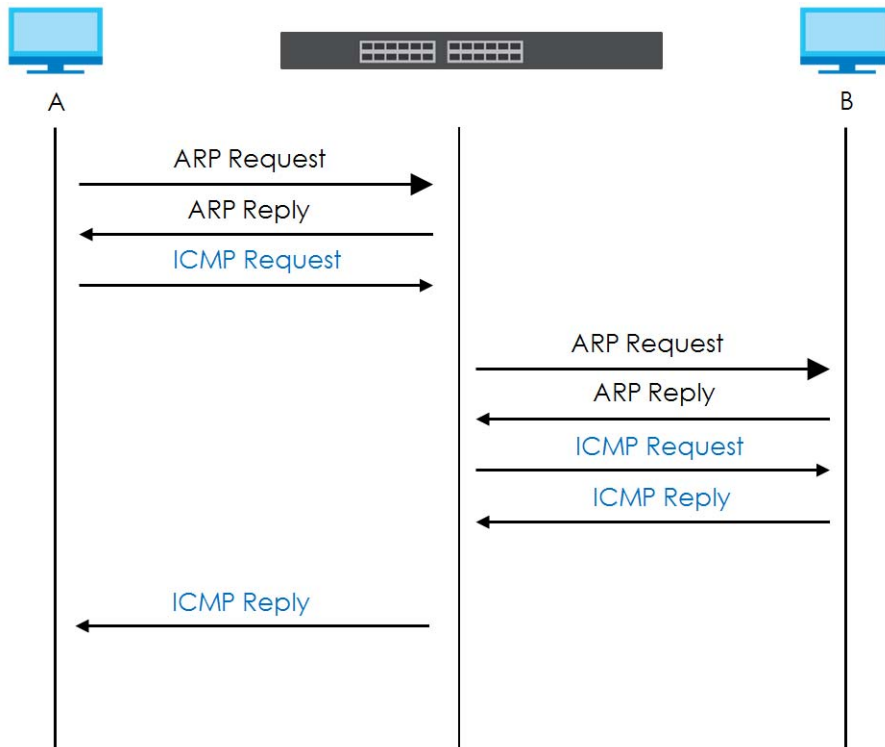
A device may send a gratuitous ARP packet to detect IP collisions. If a device restarts or its MAC address is changed, it can also use gratuitous ARP to inform other devices in the same network to update their ARP table with the new mapping information.

In Gratuitous-ARP learning mode, the Switch updates its ARP table with either an ARP reply or a gratuitous ARP request.

## ARP-Request

When the Switch is in ARP-Request learning mode, it updates the ARP table with both ARP replies, gratuitous ARP requests and ARP requests.

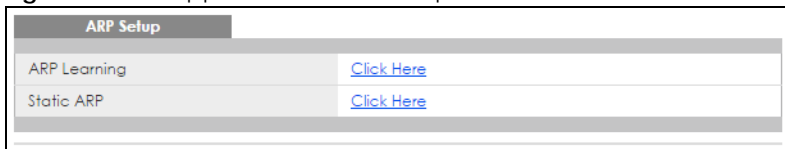
Therefore in the following example, the Switch can learn host **A**'s MAC address from the ARP request sent by host **A**. The Switch then forwards host **B**'s ICMP reply to host **A** right after getting host **B**'s MAC address and ICMP reply.

## 57.2 ARP Setup

Click **IP Application > ARP Setup** in the navigation panel to display the screen as shown. Click the link next to **ARP Learning** to open a screen where you can set the ARP learning mode for each port. Click the link next to **Static ARP** to open a screen where you can create static ARP entries on the Switch.

**Figure 420** IP Application > ARP Setup

### 57.2.1 ARP Learning

Use this screen to configure each port's ARP learning mode. Click the link next to **ARP Learning** in the **IP Application > ARP Setup** screen to display the screen as shown next.

Figure 421 IP Application &gt; ARP Setup &gt; ARP Learning (Standalone Mode)

Port	ARP Learning Mode
*	ARP-Reply
1	ARP-Reply
2	ARP-Reply
3	ARP-Reply
4	ARP-Reply
5	ARP-Request
6	ARP-Reply
7	Gratuitous-ARP
8	ARP-Reply
9	ARP-Reply

Figure 422 IP Application &gt; ARP Setup &gt; ARP Learning (Stacking Mode)

Port	ARP Learning Mode
1/*	ARP-Reply
1/1	ARP-Reply
1/2	ARP-Reply
1/3	ARP-Reply
1/4	ARP-Reply
1/5	ARP-Reply
1/6	ARP-Reply
1/7	ARP-Reply
1/8	ARP-Reply
1/9	ARP-Reply
1/10	ARP-Reply
1/11	ARP-Reply
1/12	ARP-Reply
1/13	ARP-Reply

The following table describes the labels in this screen.

Table 247 IP Application &gt; ARP Setup &gt; ARP Learning

LABEL	DESCRIPTION
SLOT	This field appears only in stacking mode. Click the drop-down list to choose the slot number of the Switch in a stack.
Port	This field displays the port number. In stacking mode, the first number represents the slot ID and the second is the port number. Please note that the default stacking ports (the last two ports of your Switch) cannot be configured. They are reserved for stacking only.
*	Settings in this row apply to all ports.  Use this row only if you want to make some settings the same for all ports. Use this row first to set the common settings and then make adjustments on a port-by-port basis.  Changes in this row are copied to all the ports as soon as you make them.

Table 247 IP Application &gt; ARP Setup &gt; ARP Learning (continued)

LABEL	DESCRIPTION
ARP Learning Mode	Select the ARP learning mode the Switch uses on the port.  Select <b>ARP-Reply</b> to have the Switch update the ARP table only with the ARP replies to the ARP requests sent by the Switch.  Select <b>Gratuitous-ARP</b> to have the Switch update its ARP table with either an ARP reply or a gratuitous ARP request.  Select <b>ARP-Request</b> to have the Switch update the ARP table with both ARP replies, gratuitous ARP requests and ARP requests.
Apply	Click <b>Apply</b> to save your changes to the Switch's run-time memory. The Switch loses these changes if it is turned off or loses power, so use the <b>Save</b> link on the top navigation panel to save your changes to the non-volatile memory when you are done configuring.
Cancel	Click <b>Cancel</b> to begin configuring this screen afresh.

## 57.2.2 Static ARP

Use this screen to create static ARP entries that will display in the **Management > ARP Table** screen and will not age out. Click the link next to **Static ARP** in the **IP Application > ARP Setup** screen to display the screen as shown.

Figure 423 IP Application &gt; ARP Setup &gt; Static ARP (Standalone Mode)

Figure 424 IP Application &gt; ARP Setup &gt; Static ARP (Stacking Mode)

The following table describes the related labels in this screen.

Table 248 IP Application &gt; ARP Setup &gt; Static ARP

LABEL	DESCRIPTION
Active	Select this check box to activate your rule. You may temporarily deactivate a rule without deleting it by clearing this check box.
Name	Enter a descriptive name (up to 32 printable ASCII characters) for identification purposes.
IP Address	Enter the IP address of a device connected to a Switch port with the corresponding MAC address below.
MAC Address	Enter the MAC address of the device with the corresponding IP address above.
VID	Enter the ID number of VLAN to which the device belongs.
Port	Enter the number of port to which the device connects. In stacking mode, the first field is the slot ID and the second field is the port number.
Add	Click this to create a new entry or to update an existing one.  This saves your changes to the Switch's run-time memory. The Switch loses these changes if it is turned off or loses power, so use the <b>Save</b> link on the top navigation panel to save your changes to the non-volatile memory when you are done configuring.
Cancel	Click <b>Cancel</b> to begin configuring this screen afresh.
Clear	Click <b>Clear</b> to set the above fields back to the factory defaults.
Index	This field displays the index number of an entry. Click an index number to change the settings.
Active	This field displays <b>Yes</b> when the entry is activated and <b>NO</b> when it is deactivated.
Name	This field displays the descriptive name for this entry. This is for identification purposes only.
IP Address	This is the IP address of a device connected to a Switch port with the corresponding MAC address below.
MAC Address	This is the MAC address of the device with the corresponding IP address above.
VID	This field displays the VLAN to which the device belongs.
Port	This field displays the port to which the device connects.
	Select an entry's check box to select a specific entry. Otherwise, select the check box in the table heading row to select all entries.
Delete	Click <b>Delete</b> to remove the selected entry from the summary table.
Cancel	Click <b>Cancel</b> to clear the check boxes.

# CHAPTER 58

# Maintenance

## 58.1 Overview

This chapter explains how to configure the screens that let you maintain the firmware and configuration files.

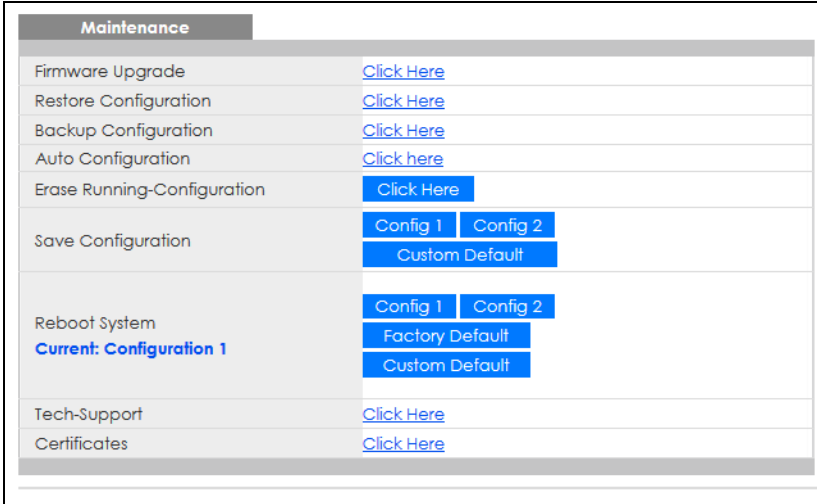
### 58.1.1 What You Can Do

- Use the **Maintenance** screen ([Section 58.2 on page 518](#)) to manage firmware and your configuration files.
- Use the **Firmware Upgrade** screen ([Section 58.3 on page 523](#)) to upload the latest firmware.
- Use the **Restore Configuration** screen ([Section 58.4 on page 525](#)) to upload a stored device configuration file.
- Use the **Backup Configuration** screen ([Section 58.5 on page 525](#)) to save your configurations for later use.
- Use the **Auto Configuration** screen ([Section 58.6 on page 526](#)) to overwrite the running configuration stored in the Switch's RAM.
- Use the **Erase Running-Configuration** screen ([Section 58.2.1 on page 520](#)) to reset the configuration to the Zyxel default configuration settings.
- Use the **Save Configuration** screen ([Section 58.2.2 on page 520](#)) to save the current configuration settings to a specific configuration file on the Switch.
- Use the **Reboot System** screen ([Section 58.2.3 on page 521](#)) to restart the Switch without physically turning the power off and load a specific configuration file.
- Use the **Tech-Support** screen ([Section 58.7 on page 527](#)) to create reports for customer support if there are problems with the Switch.
- Use the **Certificates** screen ([Section 58.8 on page 529](#)) to see the **Certificate** screen and import the Switch's CA-signed certificates.

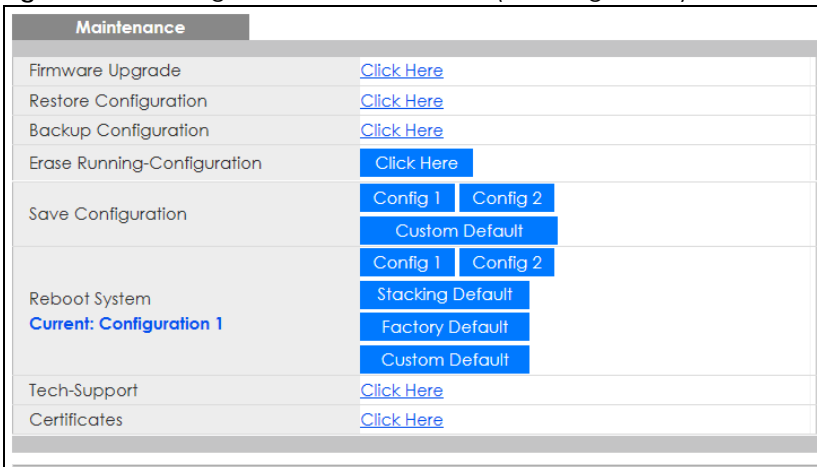
## 58.2 Maintenance Settings

Use this screen to manage firmware and your configuration files. Click **Management > Maintenance** in the navigation panel to open the following screen.

**Figure 425** Management > Maintenance (Standalone Mode)

**Figure 426** Management > Maintenance (Stacking Mode)

The following table describes the labels in this screen.

**Table 249** Management > Maintenance

LABEL	DESCRIPTION
Firmware Upgrade	Click <b>Click Here</b> to go to the <b>Firmware Upgrade</b> screen.
Restore Configuration	Click <b>Click Here</b> to go to the <b>Restore Configuration</b> screen.
Backup Configuration	Click <b>Click Here</b> to go to the <b>Backup Configuration</b> screen.
Auto Configuration	Click <b>Click Here</b> to go to the <b>Auto Configuration</b> screen.
Erase Running-Configuration	Click <b>Click Here</b> to reset the configuration to the Zyxel default configuration settings. Note that this will not reset the configuration to the factory default settings.
Save Configuration	Click <b>Config 1</b> to save the current configuration settings to <b>Configuration 1</b> on the Switch. Click <b>Config 2</b> to save the current configuration settings to <b>Configuration 2</b> on the Switch. Click <b>Custom Default</b> to save the current configuration settings to a customized default file on the Switch. This file can be used instead of the Zyxel factory default configuration file.

Table 249 Management &gt; Maintenance (continued)

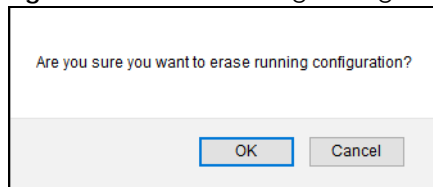
LABEL	DESCRIPTION
Reboot System	<p>Click <b>Config 1</b> to reboot the system and load <b>Configuration 1</b> on the Switch.</p> <p>Click <b>Config 2</b> to reboot the system and load <b>Configuration 2</b> on the Switch.</p> <p>Click <b>Stacking Default</b> to reboot the system and load stacking configurations on the Switch.</p> <p>Click <b>Factory Default</b> to reboot the system and load the factory default configuration on the Switch.</p> <p>Click <b>Custom Default</b> to reboot the system and load a saved <b>Custom Default</b> configuration file on the Switch. This will save the custom default configuration settings to both <b>Configuration 1</b> and <b>Configuration 2</b>. If a <b>Custom Default</b> configuration file was not saved, clicking <b>Custom Default</b> loads the factory default configuration on the Switch.</p> <p>Note: Make sure to click the <b>Save</b> button in any screen to save your settings to the current configuration on the Switch.</p>
Current	This field displays which configuration ( <b>Configuration 1</b> or <b>Configuration 2</b> ) is currently operating on the Switch.
Tech-Support	Click <b>Click Here</b> to see the Tech-Support screen. You can set CPU and memory thresholds for log reports and download related log reports for issue analysis. Log reports include CPU history and utilization, crash and memory.
Certificates	Click <b>Click Here</b> to see the <b>Certificate</b> screen and import the Switch's CA-signed certificates.

## 58.2.1 Erase Running-Configuration

Follow the steps below to clear current configuration on the Switch. Note that this will NOT reset the Switch back to its factory defaults. For example, if your Switch is set to stacking mode and you click erase running-configuration, after the Switch restarts, it will remain in stacking mode. If you want to change the Switch to its factory default mode, click the **Factory Default** button in **Reboot System**.

- 1 In the **Maintenance** screen, click the **Click Here** button next to **Erase Running-Configuration** to clear all Switch configuration information you configured and return to the Zyxel default configuration settings.
- 2 Click **OK** to reset all Switch configurations.

**Figure 427** Erase Running-Configuration: Confirmation

- 3 In the Web Configurator, click the **Save** button in the top of the screen to make the changes take effect. If you want to access the Switch Web Configurator again, you may need to change the IP address of your computer to be in the same subnet as that of the default Switch IP address (192.168.1.1 or DHCP-assigned IP).

## 58.2.2 Save Configuration

Click **Config 1** to save the current configuration settings permanently to **Configuration 1** on the Switch. These configurations are set up according to your network environment.

Click **Config 2** to save the current configuration settings permanently to **Configuration 2** on the Switch. These configurations are set up according to your network environment.

Click **Custom Default** to save the current configuration settings permanently to a customized default file on the Switch. If configuration changes cause the Switch to behave abnormally, click **Custom Default** (next to **Reboot System**) to have the Switch automatically reboot and restore the saved **Custom Default** configuration file.

Alternatively, click **Save** on the top right in any screen to save the configuration changes to the current configuration.

### 58.2.3 Reboot System

**Reboot System** allows you to restart the Switch without physically turning the power off. It also allows you to load configuration one (**Config 1**), configuration two (**Config 2**), a **Custom Default** or the **Factory Default** configuration when you reboot. Follow the steps below to reboot the Switch.

- 1 In the **Maintenance** screen, click a configuration button next to **Reboot System** to reboot and load that configuration file. The confirmation screen displays.
- 2 Click **OK** again and then wait for the Switch to restart. This takes up to 2 minutes. This does not affect the Switch's configuration.

Click **Config 1** and follow steps 1 to 2 to reboot and load configuration one on the Switch.

Click **Config 2** and follow steps 1 to 2 to reboot and load configuration two on the Switch.

Click **Stacking Default** and follow steps 1 to 2 to reboot and load stacking default configuration settings on the Switch.

Click **Factory Default** and follow steps 1 to 2 to reboot and load Zyxel factory default configuration settings on the Switch.

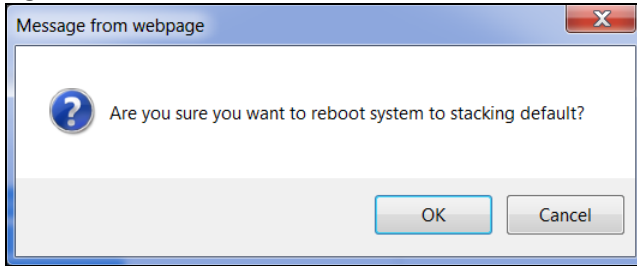
Click **Custom Default** and follow steps 1 to 2 to reboot and load a customized default file on the Switch. This will save the custom default configuration settings to both **Configuration 1** and **Configuration 2**.

Note: If a customized default file was not saved, clicking **Custom Default** loads the factory default configuration on the Switch.

### 58.2.4 Stacking Default

Follow the steps below to reset the Switch back to the stacking defaults. The master Switch login information will not be reset.

- 1 Click the **Stacking Default** button to clear all Switch configuration information you configured and return to the stacking defaults.
- 2 Click **OK** to continue or **Cancel** to abort.

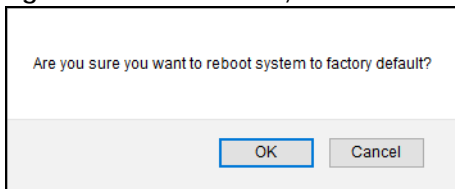
**Figure 428** Load Stacking Default: Start

- 3 If you want to access the Switch Web Configurator again, you may need to change the IP address of your computer to be in the same subnet as that of the default Switch IP address (192.168.1.1).

## 58.2.5 Factory Default

Follow the steps below to reset the Switch back to the factory defaults.

- 1 Click the **Factory Default** button.
- 2 Click **OK** to continue or **Cancel** to abort.

**Figure 429** Load Factory Default: Confirmation

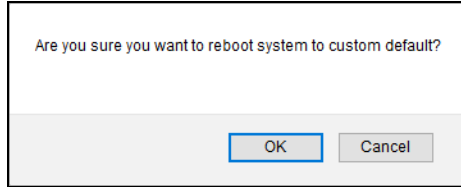
If you want to access the Switch Web Configurator again, you may need to change the IP address of your computer to be in the same subnet as that of the default Switch IP address (192.168.1.1 or DHCP-assigned IP).

## 58.2.6 Custom Default

Follow the steps below to reset the Switch back to the **Custom Default** configuration file you created. This will save the custom default configuration settings to both **Configuration 1** and **Configuration 2**.

- 1 Click the **Custom Default** button.
- 2 Click **OK** to continue or **Cancel** to abort.

Note: If you did not save a **Custom Default** file in the Web Configurator or CLI using `copy running-config custom-default`, then the factory default file is restored after you press click **Custom Default** (next to **Reboot System**) on the Switch. You will then have to make all your configurations again on the Switch.

**Figure 430** Load Custom Default: Confirmation

## 58.3 Firmware Upgrade

Use the following screen to upgrade your Switch to the latest firmware. The Switch supports dual firmware images, **Firmware 1** and **Firmware 2**. Use this screen to specify which image is updated when firmware is uploaded using the Web Configurator and to specify which image is loaded when the Switch starts up.

Make sure you have downloaded (and unzipped) the correct model firmware and version to your computer before uploading to the device.

**Be sure to upload the correct model firmware as uploading the wrong model firmware may damage your device.**

Click **Management > Maintenance > Firmware Upgrade** to view the screen as shown next.

**Figure 431** Management > Maintenance > Firmware Upgrade (Standalone Mode)

Name	Version
XGS4600-52F	V4.70(ABIK.0)b1   08/14/2020
Running	V4.70(ABIK.0)b1   08/14/2020
Firmware 1	V4.70(ABIK.0)b1   08/14/2020
Firmware 2	V4.60(ABIK.0)   11/26/2018

Current Boot Image: Firmware 1  
 Config Boot Image: Firmware 1

To upgrade the internal switch firmware, browse the location of the binary (.BIN) file and click Upgrade button.

Firmware: 1 File Path: Browse... No file selected.

**Figure 432** Management > Maintenance > Firmware Upgrade (Stacking Mode)

Firmware Upgrade			Maintenance	
Slot	Name	Status	Version	
1	XGS4600-52F	active	Running	V4.70(ABIK.0)b1   08/14/2020
			Firmware 1	V4.70(ABIK.0)b1   08/14/2020
			Firmware 2	V4.60(ABIK.0)   11/26/2018
2		inactive	Running	
			Firmware 1	
3		inactive	Running	
			Firmware 1	
4		inactive	Running	
			Firmware 1	
			Firmware 2	

Current Boot Image	Firmware 1
Config Boot Image	Firmware 1 ▾

To upgrade the internal switch firmware, browse the location of the binary (.BIN) file and click Upgrade button.

All ▾	Firmware 1 ▾	File Path	<input type="button" value="Browse..."/>	No file selected.
-------	--------------	-----------	--	-------------------

The top of firmware upgrade screen shows which firmware version is currently running on the Switch. Enter the path and file name of the firmware file you wish to upload to the Switch in the **File Path** text box or click **Choose File** or **Browse** to locate it. Firmware upgrades are only applied after a reboot. Click **Upgrade** to load the new firmware. Select the **Config Boot Image** drop-down list box if you want to reboot the Switch and click **Apply** to apply the new firmware immediately. Click **Upgrade** to load the new firmware.

After the process is complete, see the **System Info** screen to verify your current firmware version number.

Table 250 Management &gt; Maintenance &gt; Firmware Upgrade

LABEL	DESCRIPTION
Slot	This field appears only in stacking mode. This is the slot index number.
Name	This is the name of the Switch that you are configuring.
Status	This field appears only in stacking mode. This field displays the current stacking status on the Switch.
Version	The Switch has 2 firmware sets, <b>Firmware 1</b> and <b>Firmware 2</b> , residing in flash. <ul style="list-style-type: none"> <li><b>Running</b> shows the version number (and model code) and MM/DD/YYYY creation date of the firmware currently in use on the Switch (<b>Firmware 1</b> or <b>Firmware 2</b>). The firmware information is also displayed at System Information in Basic Setting.</li> <li><b>Firmware 1</b> shows its version number (and model code) and MM/DD/YYYY creation date.</li> <li><b>Firmware 2</b> shows its version number (and model code) and MM/DD/YYYY creation date.</li> </ul>
Current Boot Image	This displays which firmware is currently in use on the Switch ( <b>Firmware 1</b> or <b>Firmware 2</b> ).

Table 250 Management &gt; Maintenance &gt; Firmware Upgrade (continued)

LABEL	DESCRIPTION
Config Boot Image	Select which firmware ( <b>Firmware 1</b> or <b>Firmware 2</b> ) should load, click <b>Apply</b> and reboot the Switch to see changes, you will also see changes in the <b>Current Boot Image</b> field above as well.
Apply	Click <b>Apply</b> to save your changes to the Switch's run-time memory. The Switch loses these changes if it is turned off or loses power, so use the <b>Save</b> link on the top navigation panel to save your changes to the non-volatile memory when you are done configuring.
Cancel	Click <b>Cancel</b> to begin configuring this screen afresh.
	This field appears only in stacking mode.  Click the drop-down list to choose the slot number of the Switch in a stack to upgrade the firmware on this slot. Or select <b>All</b> to upgrade the firmware for all slots.
Firmware	Choose to upload the new firmware to (Firmware) 1 or (Firmware) 2.
File Path	Type the path and file name of the firmware file you wish to upload to the Switch in the <b>File Path</b> text box or click <b>Choose File</b> or <b>Browse</b> to locate it.
Upgrade	Click <b>Upgrade</b> to load the new firmware. s are only applied after a reboot. To reboot, go to <b>Management &gt; Maintenance &gt; Reboot System</b> and click <b>Config 1</b> , <b>Config 2</b> or <b>Factory Default</b> ( <b>Config 1</b> , <b>Config 2</b> and <b>Factory Default</b> are the configuration files you want the Switch to use when it restarts).

## 58.4 Restore Configuration

Use this screen to restore a previously saved configuration from your computer to the Switch.

**Figure 433** Management > Maintenance > Restore Configuration

Enter the path and file name of the configuration file you wish to restore in the **File Path** text box or click **Choose File** or **Browse** to locate it. After you have specified the file, click **Restore**. "config" is the name of the configuration file on the Switch, so your backup configuration file is automatically renamed when you restore using this screen.

## 58.5 Backup Configuration

Backing up your Switch configurations allows you to create various "snap shots" of your device from which you may restore at a later date.

Back up your current Switch configuration to a computer using the **Backup Configuration** screen.

**Figure 434** Management > Maintenance > Backup Configuration

Follow the steps below to back up the current Switch configuration to your computer in this screen.

- 1 Select which Switch configuration file you want to download to your computer.
- 2 Click **Backup**.
- 3 If the current configuration file is open and/or downloaded to your computer automatically, you can click **File > Save As** to save the file to a specific place.

If a dialog box pops up asking whether you want to open or save the file, click **Save** or **Save File** to download it to the default downloads folder on your computer. If a **Save As** screen displays after you click **Save** or **Save File**, choose a location to save the file on your computer from the **Save in** drop-down list box and type a descriptive name for it in the **File name** list box. Click **Save** to save the configuration file to your computer.

## 58.6 Auto Configuration

The Switch can download an pre-saved auto configuration file automatically when you reboot the Switch using the DHCP or HTTPS mode. This will overwrite the running configuration stored in the Switch's RAM instead of the startup configuration stored in the Switch's flash memory.

**Figure 435** Management > Maintenance > Auto Configuration

Auto Configuration	
Mode	None
State	None
Filename	None
Active	<input type="checkbox"/>
Mode	DHCP
DHCP VLAN ID	1
HTTPS URL	

The following table describes the labels in this screen.

Table 251 Management > Maintenance > Auto Configuration

LABEL	DESCRIPTION
Use this section to view the auto configuration status after you restarted the Switch.	
Mode	This field shows the mode ( <b>DHCP</b> or <b>HTTPS</b> ) that is used for auto configuration after you enabled auto configuration and restarted the Switch.  It shows <b>None</b> if auto configuration was not enabled.
State	This field shows whether auto configuration was executed successfully the last time the Switch rebooted.  <b>None</b> – Auto configuration was disabled and not executed.  <b>Success</b> – An auto configuration file was downloaded successfully to the Switch.  <b>Un-success</b> – An auto configuration file was not downloaded to the Switch.
Filename	This field displays the name of the auto configuration file that was downloaded the last time the Switch rebooted.  It shows <b>None</b> if auto configuration was not enabled or not executed successfully.
Use this section to enable auto configuration and select the mode that you want to use for auto configuration.	
Active	Select the check box to enable auto configuration.
Mode	Select <b>DHCP</b> to have the Switch use the TFTP server IP address and auto configuration file name assigned by a DHCP server to download a pre-saved configuration file when the Switch reboots.  Note: The Switch should act as a DHCP client to send a DHCP request with DHCP option 60 so that it can get the TFTP server address and configuration file name from the DHCP server.  Select <b>HTTPS</b> to have the Switch use the URL you specified in the <b>HTTPS URL</b> field to access a web server and download the auto configuration file using HTTPS.
DHCP VLAN ID	Enter the VLAN ID of the DHCP server that assigns the TFTP server IP address and auto configuration file name to the Switch.
HTTPS URL	Type the URL that can be used to access and download the auto configuration file from a web server using HTTPS. For example, https://webserverIPaddress/configfilename.cfg.  Note: You must fill in this field if you select <b>HTTPS</b> in the <b>Mode</b> field. Otherwise, auto configuration will not work.
Apply	Click <b>Apply</b> to save your changes to the Switch's run-time memory. The Switch loses these changes if it is turned off or loses power, so use the <b>Save</b> link on the top navigation panel to save your changes to the non-volatile memory when you are done configuring.
Cancel	Click <b>Cancel</b> to begin configuring this screen afresh.

## 58.7 Tech-Support

The Tech-Support feature is a log enhancement tool that logs useful information such as CPU utilization history, memory and Mbuf (Memory Buffer) log and crash reports for issue analysis by customer support should you have difficulty with your Switch. The Tech Support menu eases your effort in obtaining reports and it is also available in CLI command by typing "Show tech-support" command.

Click **Management > Maintenance > Tech-Support** to see the following screen.

**Figure 436** Management > Maintenance > Tech-Support

You may need WordPad or similar software to see the log report correctly. The table below describes the fields in the above screen.

**Table 252** Management > Maintenance > Tech-Support

LABEL	DESCRIPTION
CPU	Type a number ranging from 50 to 100 in the CPU threshold box, and type another number ranging from 5 to 60 in the seconds box then click <b>Apply</b> .  For example, 80 for CPU threshold and 5 for seconds means a log will be created when CPU utilization reaches over 80% and lasts for 5 seconds.  The log report holds 7 days of CPU log data and is stored in volatile memory (RAM). The data is lost if the Switch is turned off or in event of power outage. After 7 days, the logs wrap around and new ones and replace the earliest ones.  The higher the CPU threshold number, the fewer logs will be created, and the less data technical support will have to analyze and vice versa.
Mbuf	Type a number ranging from 50 to 100 in the Mbuf (Memory Buffer) threshold box. The Mbuf log report is stored in flash (permanent) memory.  For example, Mbuf 50 means a log will be created when the Mbuf utilization is over 50%.  The higher the Mbuf threshold number, the fewer logs will be created, and the less data technical support will have to analyze and vice versa.
Apply	Click <b>Apply</b> to save your changes to the Switch's run-time memory. The Switch loses these changes if it is turned off or loses power, so use the <b>Save</b> link on the top navigation panel to save your changes to the non-volatile memory when you are done configuring.
Cancel	Click <b>Cancel</b> to begin configuring this screen afresh.
All	Click <b>Download</b> to see all the log report and system status. This log report is stored in flash memory. If the <b>All</b> log report is too large, you can download the log reports separately below.
Crash	Click <b>Download</b> to see the crash log report. The log will include information of the last crash and is stored in flash memory.
CPU history	Click <b>Download</b> to see the CPU history log report. The 7-days log is stored in RAM and you will need to save it, otherwise it will be lost when the Switch is shutdown or during power outage.
Memory Section	Click <b>Download</b> to see the memory section log report. This log report is stored in flash memory.
Mbuf	Click <b>Download</b> to see the Mbuf log report. The log includes Mbuf over threshold information. This log report is stored in flash memory.

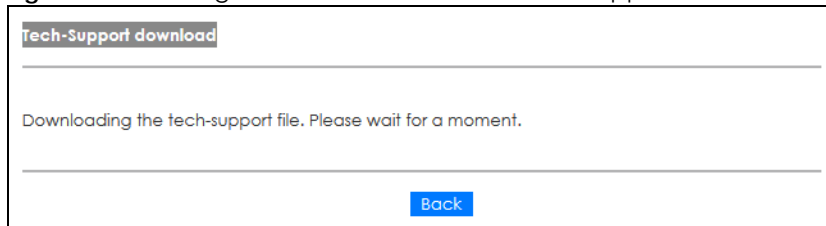
Table 252 Management &gt; Maintenance &gt; Tech-Support (continued)

LABEL	DESCRIPTION
ROM	Click <b>Download</b> to see the Read Only Memory (ROM) log report. This report is stored in flash memory.
L3	Click <b>Download</b> to see the layer-3 Switch log report. The log only applies to the layer-3 Switch models. This report is stored in flash memory.

## 58.7.1 Tech-Support Download

When you click **Download** to save your current Switch configuration to a computer, the following screen appears. When the log report has downloaded successfully, click **Back** to return to the previous screen.

Figure 437 Management &gt; Maintenance &gt; Tech-Support: Download

## 58.8 Certificates

The Switch can use HTTPS certificates that are verified by a third party to create secure HTTPS connections between your computer and the Switch. This way, you may securely access the Switch using the Web Configurator. See [Section 59.7.3 on page 554](#) for more information about HTTPS.

Certificates are based on public-private key pairs. A certificate contains the certificate owner's identity and public key. Certificates provide a way to exchange public keys for use in authentication.

Click **Management > Maintenance > Certificates** to open the following screen. Use this screen to import the Switch's CA-signed certificates.

Figure 438 Management &gt; Maintenance &gt; Certificates

The following table describes the labels in this screen.

Table 253 Management &gt; Maintenance &gt; Certificates

LABEL	DESCRIPTION
File Path	Click <b>Choose File</b> or <b>Browse</b> to find the certificate file you want to upload.
Password	Enter the certificate file's password that was created when the PKCS #12 file was exported. The password consists of up to 32 ASCII characters.
Import	Click this button to save the certificate that you have enrolled from a certification authority from your computer to the Switch.
Synchronize Certificate	Note: This part only appears in stacking mode.
Active	Enable this option to allow the master Switch in stacking mode to synchronize CA-signed certificates to all stacking members and save it to their non-volatile memory. Or, delete the stacking members' CA-signed certificate if a CA-signed certificate does not exist in the master Switch.  Otherwise, disable this option.
Apply	Click <b>Apply</b> to save your changes to the Switch's run-time memory. The Switch loses these changes if it is turned off or loses power, so use the <b>Save</b> link on the top navigation panel to save your changes to the non-volatile memory when you are done configuring.
Cancel	Click <b>Cancel</b> to begin configuring this screen afresh.
Service	This field displays the service type that this certificate is for.
Subject	This field displays identifying information about the certificate's owner, such as CN (Common Name), OU (Organizational Unit or department), O (Organization or company) and C (Country). It is recommended that each certificate have unique subject information.
Issuer	This field displays identifying information about the certificate's issuing certification authority, such as a common name, organizational unit or department, organization or company and country.
Valid From	This field displays the date that the certificate becomes applicable.
Valid To	This field displays the date that the certificate expires.

## 58.9 Technical Reference

This section provides technical background information on the topics discussed in this chapter.

### 58.9.1 FTP Command Line

This section shows some examples of uploading to or downloading files from the Switch using FTP commands. First, understand the filename conventions.

### 58.9.2 Filename Conventions

The configuration file (also known as the romfile or ROM) contains the Zyxel factory default configuration settings in the screens such as password, Switch setup, IP Setup, and so on. Once you have customized the Switch's settings, they can be saved back to your computer under a filename of your choosing.

ZyNOS (Zyxel Network Operating System sometimes referred to as the "ras" file) is the system firmware and has a "bin" filename extension.

Table 254 Filename Conventions

FILE TYPE	INTERNAL NAME	EXTERNAL NAME	DESCRIPTION
Configuration File	config	*.cfg	This is the configuration filename on the Switch. Uploading the config file replaces the specified configuration file system, including your Switch configurations, system-related data (including the default password), the error log and the trace log.
Firmware	ras-0 ras-1	*.bin	This is the generic name for the ZyNOS firmware on the Switch. ras-0 is image 1; ras-1 is image 2.

You can store up to two images, or firmware files of the same device model, on the Switch. Only one image is used at a time.

- Run the `boot image <1|2>` command to specify which image is updated when firmware is loaded using the Web Configurator and to specify which image is loaded when the Switch starts up.
- You can also use FTP commands to upload firmware to any image.

The Switch supports dual firmware images, `ras-0` and `ras-1`. You can switch from one to the other by using the `boot image <index>` command, where `<index>` is 1 (`ras-0`) or 2 (`ras-1`). See the CLI Reference Guide for more information about using commands. The system does not reboot after it switches from one image to the other.

#### 58.9.2.1 Example FTP Commands

```
ftp> put firmware.bin ras
```

This is a sample FTP session showing the transfer of the computer file "firmware.bin" to the Switch.

```
ftp> get config config.cfg
```

This is a sample FTP session saving the current configuration to a file called "config.cfg" on your computer.

If your (T)FTP client does not allow you to have a destination filename different than the source, you will need to rename them as the Switch only recognizes "config" and "ras". Be sure you keep unaltered copies of both files for later use.

**Be sure to upload the correct model firmware as uploading the wrong model firmware may damage your device.**

### 58.9.3 FTP Command Line Procedure

- 1 Launch the FTP client on your computer.
- 2 Enter `open`, followed by a space and the IP address of your Switch.
- 3 Press [ENTER] when prompted for a user name.
- 4 Enter your password as requested (the default is "1234").
- 5 Enter `bin` to set transfer mode to binary.
- 6 Use `put` to transfer files from the computer to the Switch, for example, `put firmware.bin ras` transfers the firmware on your computer (`firmware.bin`) to the Switch and renames it to "ras". Similarly, `put config.cfg config` transfers the configuration file on your computer (`config.cfg`) to the Switch and renames it to "config". Likewise `get config config.cfg` transfers the configuration file on the Switch to your computer and renames it to "config.cfg". See [Table 254 on page 532](#) for more information on filename conventions.
- 7 Enter `quit` to exit the ftp prompt.

### 58.9.4 GUI-based FTP Clients

The following table describes some of the commands that you may see in GUI-based FTP clients.

Table 255 General Commands for GUI-based FTP Clients

COMMAND	DESCRIPTION
Host Address	Enter the address of the host server.
Login Type	Anonymous. This is when a user I.D. and password is automatically supplied to the server for anonymous access. Anonymous logins will work only if your ISP or service administrator has enabled this option.  Normal. The server requires a unique User ID and Password to login.
Transfer Type	Transfer files in either ASCII (plain text format) or in binary mode. Configuration and firmware files should be transferred in binary mode.
Initial Remote Directory	Specify the default remote directory (path).
Initial Local Directory	Specify the default local directory (path).

### 58.9.5 FTP Restrictions

FTP will not work when:

- FTP service is disabled in the **Service Access Control** screen.
- The IP addresses in the **Remote Management** screen does not match the client IP address. If it does not match, the Switch will disconnect the FTP session immediately.

# CHAPTER 59

## Access Control

### 59.1 Access Control Overview

This chapter describes how to control access to the Switch.

A console port and FTP are allowed one session each, Telnet and SSH share nine sessions, up to five web sessions (five different user names and passwords) and/or limitless SNMP access control sessions are allowed.

Table 256 Access Control Overview

Console Port	SSH	Telnet	FTP	Web	SNMP
One session	Share up to 9 sessions		One session	Up to 5 accounts	No limit

A console port access control session and Telnet access control session cannot coexist when multi-login is disabled. See the CLI Reference Guide for more information on disabling multi-login.

#### 59.1.1 What You Can Do

- Use the **Access Control** screen ([Section 59.2 on page 535](#)) to display the main screen.
- Use the **SNMP** screen ([Section 59.3 on page 536](#)) to configure your SNMP settings.
- Use the **Trap Group** screen ([Section 59.3.1 on page 537](#)) to specify the types of SNMP traps that should be sent to each SNMP manager.
- Use the **User Information** screen ([Section 59.3.3 on page 540](#)) to create SNMP users for authentication with managers using SNMP v3 and associate them to SNMP groups.
- Use the **Logins** screens ([Section 59.4 on page 542](#)) to assign which users can access the Switch through Web Configurator at any one time.
- Use the **Service Access Control** screen ([Section 59.5 on page 543](#)) to decide what services you may use to access the Switch.
- Use the **Remote Management** screen ([Section 59.6 on page 544](#)) to specify a group of one or more "trusted computers" from which an administrator may use a service to manage the Switch.

### 59.2 Access Control Main Settings

Use this screen to display the main screen.

Click **Management > Access Control** in the navigation panel to display the main screen as shown.

**Figure 440** Management > Access Control

Access Control	
SNMP	<a href="#">Click Here</a>
Logins	<a href="#">Click Here</a>
Service Access Control	<a href="#">Click Here</a>
Remote Management	<a href="#">Click Here</a>

The following table describes the labels in this screen.

Table 257 Management &gt; Access Control

LABEL	DESCRIPTION
SNMP	Click this link to configure your SNMP settings.
Logins	Click this link to assign which users can access the Switch through Web Configurator at any one time.
Service Access Control	Click this link to decide what services you may use to access the Switch.
Remote Management	Click this link to specify a group of one or more "trusted computers" from which an administrator may use a service to manage the Switch.

## 59.3 Configure SNMP

Use this screen to configure your SNMP settings.

Click **Management > Access Control > SNMP** to view the screen as shown.

**Figure 441** Management > Access Control > SNMP

SNMP		<a href="#">Access Control</a>	<a href="#">Trap Group</a>	<a href="#">User</a>
<b>General Setting</b>				
Version	v2c			
Get Community	public			
Set Community	private			
Trap Community	public123			
<b>Trap Destination</b>				
Version	IP	Port	Username	
v2c	192.168.1.223	162		
v2c	0.0.0.0	162		
v2c	0.0.0.0	162		
v2c	0.0.0.0	162		
<input type="button" value="Apply"/> <input type="button" value="Cancel"/>				

The following table describes the labels in this screen.

Table 258 Management > Access Control > SNMP

LABEL	DESCRIPTION
General Setting	Use this section to specify the SNMP version and community (password) values.
Version	Select the SNMP version for the Switch. The SNMP version on the Switch must match the version on the SNMP manager. Choose SNMP version 2c ( <b>v2c</b> ), SNMP version 3 ( <b>v3</b> ) or both ( <b>v3v2c</b> ).  SNMP version 2c is backwards compatible with SNMP version 1.
Get Community	Enter the <b>Get Community</b> string, which is the password for the incoming Get- and GetNext-requests from the management station.  The <b>Get Community</b> string is only used by SNMP managers using SNMP version 2c or lower.
Set Community	Enter the <b>Set Community</b> , which is the password for incoming Set- requests from the management station.  The <b>Set Community</b> string is only used by SNMP managers using SNMP version 2c or lower.
Trap Community	Enter the <b>Trap Community</b> string, which is the password sent with each trap to the SNMP manager.  The <b>Trap Community</b> string is only used by SNMP managers using SNMP version 2c or lower.
Trap Destination	Use this section to configure where to send SNMP traps from the Switch.
Version	Specify the version of the SNMP trap messages.
IP	Enter the IP addresses of up to four managers to send your SNMP traps to.
Port	Enter the port number upon which the manager listens for SNMP traps.
Username	Enter the user name to be sent to the SNMP manager along with the SNMP v3 trap.  This user name must match an existing account on the Switch (configured in the <b>Management &gt; Access Control &gt; SNMP &gt; User</b> screen).
Apply	Click <b>Apply</b> to save your changes to the Switch's run-time memory. The Switch loses these changes if it is turned off or loses power, so use the <b>Save</b> link on the top navigation panel to save your changes to the non-volatile memory when you are done configuring.
Cancel	Click <b>Cancel</b> to begin configuring this screen afresh.

### 59.3.1 Configure SNMP Trap Group

From the **SNMP** screen, click **Trap Group** to view the screen as shown. Use the **Trap Group** screen to specify the types of SNMP traps that should be sent to each SNMP manager.

**Figure 442** Management > Access Control > SNMP > Trap Group

Type	Options
System	<input type="checkbox"/> coldstart <input type="checkbox"/> temperature <input type="checkbox"/> timesync <input type="checkbox"/> powersource <input type="checkbox"/> custom-ca
Interface	<input type="checkbox"/> linkup <input type="checkbox"/> llpd <input type="checkbox"/> zuld
AAA	<input type="checkbox"/> authentication
IP	<input type="checkbox"/> ping
Switch	<input type="checkbox"/> stp <input type="checkbox"/> classifier

The following table describes the labels in this screen.

Table 259 Management &gt; Access Control &gt; SNMP &gt; Trap Group

LABEL	DESCRIPTION
Trap Destination IP	<p>Select one of your configured trap destination IP addresses. These are the IP addresses of the SNMP managers. You must first configure a trap destination IP address in the <b>SNMP Setting</b> screen.</p> <p>Use the rest of the screen to select which traps the Switch sends to that SNMP manager.</p>
Type	Select the categories of SNMP traps that the Switch is to send to the SNMP manager.
Options	<p>Select the individual SNMP traps that the Switch is to send to the SNMP station.</p> <p>The traps are grouped by category. Selecting a category automatically selects all of the category's traps. Clear the check boxes for individual traps that you do not want the Switch to send to the SNMP station. Clearing a category's check box automatically clears all of the category's trap check boxes (the Switch only sends traps from selected categories).</p>
Apply	Click <b>Apply</b> to save your changes to the Switch's run-time memory. The Switch loses these changes if it is turned off or loses power, so use the <b>Save</b> link on the top navigation panel to save your changes to the non-volatile memory when you are done configuring.
Cancel	Click <b>Cancel</b> to begin configuring this screen afresh.

### 59.3.2 Enable or Disable Sending of SNMP Traps on a Port

From the **SNMP > Trap Group** screen, click **Port** to view the screen as shown. Use this screen to set whether a trap received on the ports would be sent to the SNMP manager.

**Figure 443** Management > Access Control > SNMP > Trap Group > Port (Standalone Mode)

Port	Active
*	<input type="checkbox"/>
1	<input checked="" type="checkbox"/>
2	<input checked="" type="checkbox"/>
3	<input checked="" type="checkbox"/>
4	<input checked="" type="checkbox"/>
5	<input checked="" type="checkbox"/>
6	<input checked="" type="checkbox"/>
7	<input checked="" type="checkbox"/>
8	<input checked="" type="checkbox"/>
9	<input checked="" type="checkbox"/>

**Figure 444** Management > Access Control > SNMP > Trap Group > Port (Stacking Mode)

Port	Active
1/*	<input type="checkbox"/>
1/1	<input checked="" type="checkbox"/>
1/2	<input checked="" type="checkbox"/>
1/3	<input checked="" type="checkbox"/>
1/4	<input checked="" type="checkbox"/>
1/5	<input checked="" type="checkbox"/>
1/6	<input checked="" type="checkbox"/>
1/7	<input checked="" type="checkbox"/>
1/8	<input checked="" type="checkbox"/>
1/9	<input checked="" type="checkbox"/>
1/10	<input checked="" type="checkbox"/>
1/11	<input checked="" type="checkbox"/>
1/12	<input checked="" type="checkbox"/>
1/13	<input checked="" type="checkbox"/>

The following table describes the labels in this screen.

**Table 260** Management > Access Control > SNMP > Trap Group > Port

LABEL	DESCRIPTION
Option	Select the trap type you want to configure here.
SLOT	This field appears only in stacking mode. Click the drop-down list to choose the slot number of the Switch in a stack.
Port	This field displays the port number. In stacking mode, the first number represents the slot ID and the second is the port number. Please note that the default stacking ports (the last two ports of your Switch) cannot be configured. They are reserved for stacking only.
*	Settings in this row apply to all ports.  Use this row only if you want to make some of the settings the same for all ports. Use this row first to set the common settings and then make adjustments on a port-by-port basis.  Changes in this row are copied to all the ports as soon as you make them.

Table 260 Management &gt; Access Control &gt; SNMP &gt; Trap Group &gt; Port (continued)

LABEL	DESCRIPTION
1/*	Settings in this row apply to all ports for the Switch represented by the slot ID (in stacking mode).  Use this row only if you want to make some of the settings the same for all ports. Use this row first to set the common settings and then make adjustments on a port-by-port basis.  Note: Changes in this row are copied to all the ports as soon as you make them.
Active	Select this check box to enable the trap type of SNMP traps on this port. The Switch sends the related traps received on this port to the SNMP manager.  Clear this check box to disable the sending of SNMP traps on this port.
Apply	Click <b>Apply</b> to save your changes to the Switch's run-time memory. The Switch loses these changes if it is turned off or loses power, so use the <b>Save</b> link on the top navigation panel to save your changes to the non-volatile memory when you are done configuring.
Cancel	Click <b>Cancel</b> to begin configuring this screen afresh.

### 59.3.3 Configure SNMP User

From the **SNMP** screen, click **User** to view the screen as shown. Use the **User** screen to create SNMP users for authentication with managers using SNMP v3 and associate them to SNMP groups. An SNMP user is an SNMP manager.

Figure 445 Management &gt; Access Control &gt; SNMP &gt; User

The following table describes the labels in this screen.

Table 261 Management &gt; Access Control &gt; SNMP &gt; User

LABEL	DESCRIPTION
User Information	Note: Use the user name and password of the login accounts you specify in this screen to create accounts on the SNMP v3 manager.
Username	Specify the user name of a login account on the Switch.

Table 261 Management &gt; Access Control &gt; SNMP &gt; User (continued)

LABEL	DESCRIPTION
Security Level	<p>Select whether you want to implement authentication and/or encryption for SNMP communication from this user. Choose:</p> <ul style="list-style-type: none"> <li><b>noauth</b> – to use the user name as the password string to send to the SNMP manager. This is equivalent to the Get, Set and Trap Community in SNMP v2c. This is the lowest security level.</li> <li><b>auth</b> – to implement an authentication algorithm for SNMP messages sent by this user.</li> <li><b>priv</b> – to implement authentication and encryption for SNMP messages sent by this user. This is the highest security level.</li> </ul> <p>Note: The settings on the SNMP manager must be set at the same security level or higher than the security level settings on the Switch.</p>
Authentication	Select an authentication algorithm. <b>MD5</b> (Message Digest 5) and <b>SHA</b> (Secure Hash Algorithm) are hash algorithms used to authenticate SNMP data. SHA authentication is generally considered stronger than MD5, but is slower.
Password	Enter the password of up to 32 ASCII characters (except [ ? ], [   ], [ ' ], [ " ] or [ , ]) for SNMP user authentication.
Privacy	Specify the encryption method for SNMP communication from this user. You can choose one of the following: <ul style="list-style-type: none"> <li><b>DES</b> – Data Encryption Standard is a widely used (but breakable) method of data encryption. It applies a 56-bit key to each 64-bit block of data.</li> <li><b>AES</b> – Advanced Encryption Standard is another method for data encryption that also uses a secret key. AES applies a 128-bit key to 128-bit blocks of data.</li> </ul>
Password	Enter the password of up to 32 ASCII characters (except [ ? ], [   ], [ ' ], [ " ] or [ , ]) for encrypting SNMP packets.
Group	<p>SNMP v3 adopts the concept of View-based Access Control Model (VACM) group. SNMP managers in one group are assigned common access rights to MIBs. Specify in which SNMP group this user is.</p> <p><b>admin</b> – Members of this group can perform all types of system configuration, including the management of administrator accounts.</p> <p><b>readwrite</b> – Members of this group have read and write rights, meaning that the user can create and edit the MIBs on the Switch, except the user account and AAA configuration.</p> <p><b>readonly</b> – Members of this group have read rights only, meaning the user can collect information from the Switch.</p>
Add	<p>Click this to create a new entry or to update an existing one.</p> <p>This saves your changes to the Switch's run-time memory. The Switch loses these changes if it is turned off or loses power, so use the <b>Save</b> link on the top navigation panel to save your changes to the non-volatile memory when you are done configuring.</p>
Cancel	Click <b>Cancel</b> to reset the fields to your previous configuration.
Clear	Click <b>Clear</b> to reset the fields to the factory defaults.
Index	This is a read-only number identifying a login account on the Switch. Click on an index number to view more details and edit an existing account.
Username	This field displays the user name of a login account on the Switch.
Security Level	This field displays whether you want to implement authentication and/or encryption for SNMP communication with this user.
Authentication	This field displays the authentication algorithm used for SNMP communication with this user.
Privacy	This field displays the encryption method used for SNMP communication with this user.
Group	This field displays the SNMP group to which this user belongs.
	Select an entry's check box to select a specific entry. Otherwise, select the check box in the table heading row to select all entries.

Table 261 Management &gt; Access Control &gt; SNMP &gt; User (continued)

LABEL	DESCRIPTION
Delete	Click <b>Delete</b> to remove the selected entry from the summary table.
Cancel	Click <b>Cancel</b> to begin configuring this screen afresh.

## 59.4 Set Up Login Accounts

Up to five people (one administrator and four non-administrators) may access the Switch through Web Configurator at any one time.

- An administrator is someone who can both view and configure Switch changes. The user name for the Administrator is always **admin**. The default administrator password is **1234**.

Note: It is highly recommended that you change the default administrator password (**1234**).

- A non-administrator (user name is something other than **admin**) is someone who can view and/or configure Switch settings. The configuration right varies depending on the user's privilege level.

Click **Management > Access Control > Logins** to view the screen as shown.

Figure 446 Management &gt; Access Control &gt; Logins

The following table describes the labels in this screen.

Table 262 Management &gt; Access Control &gt; Logins

LABEL	DESCRIPTION
Administrator	This is the default administrator account with the "admin" user name. You cannot change the default administrator user name.
Old Password	Type the existing system password ( <b>1234</b> is the default password when shipped).
New Password	Enter your new system password.
Retype to confirm	Retype your new system password for confirmation.

Table 262 Management &gt; Access Control &gt; Logins (continued)

LABEL	DESCRIPTION
Edit Logins	You may configure passwords for up to four users. These users can have read-only or read/write access. You can give users higher privileges through the Web Configurator or the CLI. For more information on assigning privileges through the CLI see the Ethernet Switch CLI Reference Guide.
User Name	Set a user name (up to 32 ASCII characters long).
Password	Enter your new system password.
Retype to confirm	Retype your new system password for confirmation.
Privilege	Type the privilege level for this user. At the time of writing, users may have a privilege level of 0, 3, 13, or 14 representing different configuration rights as shown below. <ul style="list-style-type: none"> <li>0 – Display basic system information.</li> <li>3 – Display configuration or status.</li> <li>13 – Configure features except for login accounts, SNMP user accounts, the authentication method sequence and authorization settings, multiple logins, administrator and enable passwords, and configuration information display.</li> <li>14 – Configure login accounts, SNMP user accounts, the authentication method sequence and authorization settings, multiple logins, and administrator and enable passwords, and display configuration information.</li> </ul> <p>Users can run command lines if the session's privilege level is greater than or equal to the command's privilege level. The session privilege initially comes from the privilege of the login account. For example, if the user has a privilege of 5, he or she can run commands that requires privilege level of 5 or less but not more.</p>
Apply	Click <b>Apply</b> to save your changes to the Switch's run-time memory. The Switch loses these changes if it is turned off or loses power, so use the <b>Save</b> link on the top navigation panel to save your changes to the non-volatile memory when you are done configuring.
Cancel	Click <b>Cancel</b> to begin configuring this screen afresh.

## 59.5 Service Access Control

Service Access Control allows you to decide what services you may use to access the Switch. You may also change the default service port and configure "trusted computers" for each service in the **Remote Management** screen (discussed later). Click **Access Control** to go back to the main **Access Control** screen.

Figure 447 Management &gt; Access Control &gt; Service Access Control

Service Access Control		<a href="#">Access Control</a>	
Services	Active	Service Port	Timeout
Console			5 Minutes
Telnet	<input checked="" type="checkbox"/>	23	5 Minutes
SSH	<input checked="" type="checkbox"/>	22	150 Seconds
FTP	<input checked="" type="checkbox"/>	21	5 Minutes
HTTP	<input checked="" type="checkbox"/>	80	5 Minutes
HTTPS	<input checked="" type="checkbox"/>	443	
ICMP	<input checked="" type="checkbox"/>		
SNMP	<input checked="" type="checkbox"/>		

The following table describes the fields in this screen.

Table 263 Management > Access Control > Service Access Control

LABEL	DESCRIPTION
Services	Services you may use to access the Switch are listed here.
Active	Select this option for the corresponding services that you want to allow to access the Switch.
Service Port	For Telnet, SSH, FTP, HTTP or HTTPS services, you may change the default service port by typing the new port number in the <b>Service Port</b> field. If you change the default port number then you will have to let people (who wish to use the service) know the new port number for that service.
Timeout	Enter how many minutes (from 1 to 255) a management session can be left idle before the session times out. After it times out you have to log in with your password again. Very long idle timeouts may have security risks.
Login Timeout	The Telnet or SSH server do not allow multiple user logins at the same time. Enter how many seconds (from 30 to 300 seconds) a login session times out. After it times out you have to start the login session again. Very long login session timeouts may have security risks.  For example, if User A attempts to connect to the Switch (through SSH), but during the login stage, do not enter the user name and/or password, User B cannot connect to the Switch (through SSH) before the <b>Login Timeout</b> for User A expires (default 150 seconds).
Apply	Click <b>Apply</b> to save your changes to the Switch's run-time memory. The Switch loses these changes if it is turned off or loses power, so use the <b>Save</b> link on the top navigation panel to save your changes to the non-volatile memory when you are done configuring.
Cancel	Click <b>Cancel</b> to begin configuring this screen afresh.

## 59.6 Remote Management

Use this screen to specify a group of one or more "trusted computers" from which an administrator may use a service to manage the Switch.

Click **Management > Access Control > Remote Management** to view the screen as shown next.

Click **Access Control** to return to the **Access Control** screen.

Figure 448 Management &gt; Access Control &gt; Remote Management

Remote Management				Access Control						
Secured Client Setup				Telnet	FTP	HTTP	ICMP	SNMP	SSH	HTTPS
Entry	Active	Start Address	End Address							
1	<input checked="" type="checkbox"/>	0.0.0.0	0.0.0.0	<input checked="" type="checkbox"/>	<input checked="" type="checkbox"/>	<input checked="" type="checkbox"/>	<input checked="" type="checkbox"/>	<input checked="" type="checkbox"/>	<input checked="" type="checkbox"/>	<input checked="" type="checkbox"/>
2	<input type="checkbox"/>	0.0.0.0	0.0.0.0	<input type="checkbox"/>	<input type="checkbox"/>	<input type="checkbox"/>	<input type="checkbox"/>	<input type="checkbox"/>	<input type="checkbox"/>	<input type="checkbox"/>
3	<input type="checkbox"/>	0.0.0.0	0.0.0.0	<input type="checkbox"/>	<input type="checkbox"/>	<input type="checkbox"/>	<input type="checkbox"/>	<input type="checkbox"/>	<input type="checkbox"/>	<input type="checkbox"/>
4	<input type="checkbox"/>	0.0.0.0	0.0.0.0	<input type="checkbox"/>	<input type="checkbox"/>	<input type="checkbox"/>	<input type="checkbox"/>	<input type="checkbox"/>	<input type="checkbox"/>	<input type="checkbox"/>
5	<input type="checkbox"/>	0.0.0.0	0.0.0.0	<input type="checkbox"/>	<input type="checkbox"/>	<input type="checkbox"/>	<input type="checkbox"/>	<input type="checkbox"/>	<input type="checkbox"/>	<input type="checkbox"/>
6	<input type="checkbox"/>	0.0.0.0	0.0.0.0	<input type="checkbox"/>	<input type="checkbox"/>	<input type="checkbox"/>	<input type="checkbox"/>	<input type="checkbox"/>	<input type="checkbox"/>	<input type="checkbox"/>
7	<input type="checkbox"/>	0.0.0.0	0.0.0.0	<input type="checkbox"/>	<input type="checkbox"/>	<input type="checkbox"/>	<input type="checkbox"/>	<input type="checkbox"/>	<input type="checkbox"/>	<input type="checkbox"/>
8	<input type="checkbox"/>	0.0.0.0	0.0.0.0	<input type="checkbox"/>	<input type="checkbox"/>	<input type="checkbox"/>	<input type="checkbox"/>	<input type="checkbox"/>	<input type="checkbox"/>	<input type="checkbox"/>
9	<input type="checkbox"/>	0.0.0.0	0.0.0.0	<input type="checkbox"/>	<input type="checkbox"/>	<input type="checkbox"/>	<input type="checkbox"/>	<input type="checkbox"/>	<input type="checkbox"/>	<input type="checkbox"/>
10	<input type="checkbox"/>	0.0.0.0	0.0.0.0	<input type="checkbox"/>	<input type="checkbox"/>	<input type="checkbox"/>	<input type="checkbox"/>	<input type="checkbox"/>	<input type="checkbox"/>	<input type="checkbox"/>
11	<input type="checkbox"/>	0.0.0.0	0.0.0.0	<input type="checkbox"/>	<input type="checkbox"/>	<input type="checkbox"/>	<input type="checkbox"/>	<input type="checkbox"/>	<input type="checkbox"/>	<input type="checkbox"/>
12	<input type="checkbox"/>	0.0.0.0	0.0.0.0	<input type="checkbox"/>	<input type="checkbox"/>	<input type="checkbox"/>	<input type="checkbox"/>	<input type="checkbox"/>	<input type="checkbox"/>	<input type="checkbox"/>
13	<input type="checkbox"/>	0.0.0.0	0.0.0.0	<input type="checkbox"/>	<input type="checkbox"/>	<input type="checkbox"/>	<input type="checkbox"/>	<input type="checkbox"/>	<input type="checkbox"/>	<input type="checkbox"/>
14	<input type="checkbox"/>	0.0.0.0	0.0.0.0	<input type="checkbox"/>	<input type="checkbox"/>	<input type="checkbox"/>	<input type="checkbox"/>	<input type="checkbox"/>	<input type="checkbox"/>	<input type="checkbox"/>
15	<input type="checkbox"/>	0.0.0.0	0.0.0.0	<input type="checkbox"/>	<input type="checkbox"/>	<input type="checkbox"/>	<input type="checkbox"/>	<input type="checkbox"/>	<input type="checkbox"/>	<input type="checkbox"/>
16	<input type="checkbox"/>	0.0.0.0	0.0.0.0	<input type="checkbox"/>	<input type="checkbox"/>	<input type="checkbox"/>	<input type="checkbox"/>	<input type="checkbox"/>	<input type="checkbox"/>	<input type="checkbox"/>

The following table describes the labels in this screen.

Table 264 Management &gt; Access Control &gt; Remote Management

LABEL	DESCRIPTION
Entry	This is the client set index number. A "client set" is a group of one or more "trusted computers" from which an administrator may use a service to manage the Switch.
Active	Select this check box to activate this secured client set. Clear the check box if you wish to temporarily disable the set without deleting it.
Start Address	Configure the IP address range of trusted computers from which you can manage this Switch.
End Address	The Switch checks if the client IP address of a computer requesting a service or protocol matches the range set here. The Switch immediately disconnects the session if it does not match.
Telnet/FTP/HTTP/ICMP/SNMP/SSH/HTTPS	Select services that may be used for managing the Switch from the specified trusted computers.
Apply	Click <b>Apply</b> to save your changes to the Switch's run-time memory. The Switch loses these changes if it is turned off or loses power, so use the <b>Save</b> link on the top navigation panel to save your changes to the non-volatile memory when you are done configuring.
Cancel	Click <b>Cancel</b> to begin configuring this screen afresh.

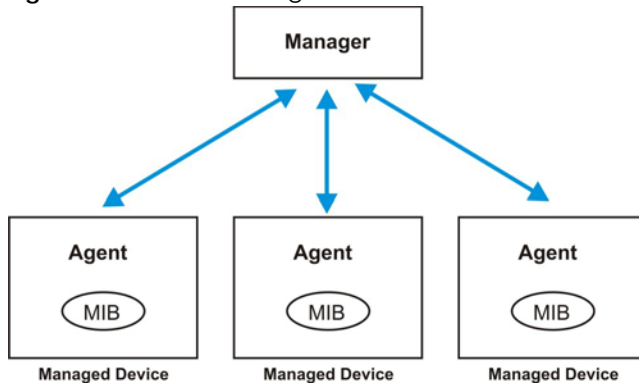
## 59.7 Technical Reference

This section provides technical background information on the topics discussed in this chapter.

## 59.7.1 About SNMP

Simple Network Management Protocol (SNMP) is an application layer protocol used to manage and monitor TCP/IP-based devices. SNMP is used to exchange management information between the network management system (NMS) and a network element (NE). A manager station can manage and monitor the Switch through the network through SNMP version 1 (SNMPv1), SNMP version 2c or SNMP version 3. The next figure illustrates an SNMP management operation. SNMP is only available if TCP/IP is configured.

**Figure 449** SNMP Management Model

An SNMP managed network consists of two main components: agents and a manager.

An agent is a management software module that resides in a managed Switch (the Switch). An agent translates the local management information from the managed Switch into a form compatible with SNMP. The manager is the console through which network administrators perform network management functions. It executes applications that control and monitor managed devices.

The managed devices contain object variables or managed objects that define each piece of information to be collected about a Switch. Examples of variables include number of packets received, node port status and so on. A Management Information Base (MIB) is a collection of managed objects. SNMP allows a manager and agents to communicate for the purpose of accessing these objects.

SNMP itself is a simple request or response protocol based on the manager or agent model. The manager issues a request and the agent returns responses using the following protocol operations:

**Table 265** SNMP Commands

LABEL	DESCRIPTION
Get	Allows the manager to retrieve an object variable from the agent.
GetNext	Allows the manager to retrieve the next object variable from a table or list within an agent. In SNMPv1, when a manager wants to retrieve all elements of a table from an agent, it initiates a Get operation, followed by a series of GetNext operations.
Set	Allows the manager to set values for object variables within an agent.
Trap	Used by the agent to inform the manager of some events.

### SNMP v3 and Security

SNMP v3 enhances security for SNMP management. SNMP managers can be required to authenticate with agents before conducting SNMP management sessions.

Security can be further enhanced by encrypting the SNMP messages sent from the managers.

Encryption protects the contents of the SNMP messages. When the contents of the SNMP messages are encrypted, only the intended recipients can read them.

## Supported MIBs

A MIB is a collection of managed objects that is organized according to hierarchy. The objects define the attributes of the managed device, which includes the names, status, access rights, and data types. Each object can be addressed through an object identifier (OID). An OID that begins with "1.3.6.1.4.1.890.1.15" is a Zyxel-defined private MIB. Otherwise, it is a standard MIB OID.

MIBs let administrators collect statistics and monitor status and performance. The Switch uses both standard public (RFC-defined) MIBs for standard functionality, and private MIBs that support additional Switch functionality. Private MIBs contain Switch specific managed objects.

To view a list of standard MIBs supported by your Switch, see the product datasheet at [www.zyxel.com](http://www.zyxel.com) (**Support > Download Library > Datasheet**).

To get the private MIBs supported by your Switch, download (and unzip) the correct model MIB from [www.zyxel.com](http://www.zyxel.com) (**Support > Download Library > MIB File**).

## SNMP Traps

The Switch sends traps to an SNMP manager when an event occurs. The following tables outline the SNMP traps by category.

Table 266 SNMP System Traps

OPTION	OBJECT LABEL	OBJECT ID	DESCRIPTION
coldstart	coldStart	1.3.6.1.6.3.1.1.5.1	This trap is sent when the Switch is turned on.
warmstart	warmStart	1.3.6.1.6.3.1.1.5.2	This trap is sent when the Switch restarts.
fanspeed	zyHwMonitorFanSpeedOutOfRange	1.3.6.1.4.1.890.1.15 .3.26.2.1	This trap is sent when the fan speed goes above or below the normal operating range.
	zyHwMonitorFANSpeedOutOfRangeRecovered	1.3.6.1.4.1.890.1.15 .3.26.2.6	This trap is sent when the fan speed is recovered from the out of range to normal operating range.
temperature	zyHwMonitorTemperatureOutOfRange	1.3.6.1.4.1.890.1.15 .3.26.2.2	This trap is sent when the temperature goes above or below the normal operating range.
	zyHwMonitorTemperatureOutOfRangeRecovered	1.3.6.1.4.1.890.1.15 .3.26.2.7	This trap is sent when the temperature is recovered from the out of range to normal operating range.
voltage	zyHwMonitorPowerSupplyVoltageOutOfRange	1.3.6.1.4.1.890.1.15 .3.26.2.3	This trap is sent when the voltage goes above or below the normal operating range.

Table 266 SNMP System Traps (continued)

OPTION	OBJECT LABEL	OBJECT ID	DESCRIPTION
reset	zySysMgmtUncontrolledSystemReset	1.3.6.1.4.1.890.1.15.3.49.2.1	This trap is sent when the Switch automatically resets.
	zySysMgmtControlledSystemReset	1.3.6.1.4.1.890.1.15.3.49.2.2	This trap is sent when the Switch resets by an administrator through a management interface.
	zySysMgmtBootImageInconsistence	1.3.6.1.4.1.890.1.15.3.49.2.3	This trap is sent when the index number of image which is loaded when the Switch starts up is different from what is specified through the CLI.
	RebootEvent	1.3.6.1.4.1.890.1.5.1.1.2	This trap is sent when the Switch reboots by an administrator through a management interface.
timesync	zyDateTimeTrapTimeServerNotReachable	1.3.6.1.4.1.890.1.15.3.82.3.1	This trap is sent when the Switch's date and time is not manually entered or the specified time server is not reachable.
	zyDateTimeTrapTimeServerNotReachableRecovered	1.3.6.1.4.1.890.1.15.3.82.3.2	This trap is sent when the Switch's real time clock is up to date.
loopguard	zyLoopGuardLoopDetect	1.3.6.1.4.1.890.1.15.3.45.2.1	This trap is sent when loopguard shuts down a port.
errdisable	zyErrdisableDetect	1.3.6.1.4.1.890.1.15.3.24.4.1	This trap is sent when an error is detected on a port, such as a loop occurs or the rate limit for specific control packets is exceeded.
	zyErrdisableRecovery	1.3.6.1.4.1.890.1.15.3.24.4.2	This trap is sent when the Switch ceases the action taken on a port, such as shutting down the port or discarding packets on the port, after the specified recovery interval.
poe (For PoE models only)	pethPsePortOnOffNotification	1.3.6.1.2.1.105.0.1	This trap is sent when the PoE port delivers power or delivers no power to a PD.
	pethMainPowerUsageOnNotification	1.3.6.1.2.1.105.0.2	This trap is sent when the usage power is above the usage indication threshold.
	pethMainPowerUsageOffNotification	1.3.6.1.2.1.105.0.3	This trap is sent when the usage power is below the usage indication threshold.
	zyPoePowerPortOverload	1.3.6.1.4.1.890.1.15.3.59.4.1	This trap is sent when the port is turned off to supply power due to overloading.
	zyPoePowerPortShortCircuit	1.3.6.1.4.1.890.1.15.3.59.4.2	This trap is sent when the port is turned off to supply power due to short circuit.
	zyPoePowerPortOverSystemBudget	1.3.6.1.4.1.890.1.15.3.59.4.3	This trap is sent when the port is turned off to supply power because the requested power exceeds the total PoE power budget on the Switch.
	zyPoePowerPortOverloadRecovered	1.3.6.1.4.1.890.1.15.3.59.4.5	This trap is sent when the port is turned on to recover from an overloaded state.
	zyPoePowerPortShortCircuitRecovered	1.3.6.1.4.1.890.1.15.3.59.4.6	This trap is sent when the port is turned on to recover from a short circuit.
	zyPoePowerPortOverSystemBudgetRecovered	1.3.6.1.4.1.890.1.15.3.59.4.7	This trap is sent when the port is turned on to recover from an over system budget.

Table 266 SNMP System Traps (continued)

OPTION	OBJECT LABEL	OBJECT ID	DESCRIPTION
loginrecord	zyAccessControlLoginRecord	1.3.6.1.4.1.890.1.15.3.9.4.1	This trap is sent when users log in.
	zyAccessControlLogoutRecord	1.3.6.1.4.1.890.1.15.3.9.4.2	This trap is sent when users log out.
	zyAccessControlLoginFail	1.3.6.1.4.1.890.1.15.3.9.4.3	This trap is sent when users fail in login.
stacking	zyStackingChannelUp	1.3.6.1.4.1.890.1.15.3.97.4.1	This trap is sent when stacking channel changes from down to up.
	zyStackingChannelDown	1.3.6.1.4.1.890.1.15.3.97.4.2	This trap is sent when stacking channel changes from up to down.
	zyStackingSlotAttach	1.3.6.1.4.1.890.1.15.3.97.4.3	This trap is sent when a Switch is attached successfully into the stacking system.
	zyStackingSlotDetach	1.3.6.1.4.1.890.1.15.3.97.4.4	This trap is sent when a Switch is detached from a stacking system.
	zyStackingNewMaster	1.3.6.1.4.1.890.1.15.3.97.4.5	This trap is sent when a Switch is selected as the new master in stacking system.
	zyStackingUpgradeFirmwareFail	1.3.6.1.4.1.890.1.15.3.97.4.6	This trap is sent when upgrade firmware fails on a stacked Switch.
	zyStackingNewBackup	1.3.6.1.4.1.890.1.15.3.97.4.7	This trap is sent when a Switch is selected as the new backup in stacking system.
	zyStackingBackupTakeover	1.3.6.1.4.1.890.1.15.3.97.4.8	This trap is sent when a master Switch is loss and replaced by a backup to become the new master.
	zyStackingNewMasterFromTakeover	1.3.6.1.4.1.890.1.15.3.97.4.9	This trap is sent when a new master Switch takes over from a former master.
	zyStackingSyncConfFail	1.3.6.1.4.1.890.1.15.3.97.4.10	This trap is sent when a configuration sync fails.
	zyStackingSysRestoreConfFail	1.3.6.1.4.1.890.1.15.3.97.4.11	This trap is sent when a backup Switch becomes the master and configuration restore fails.
	zyStackingSlotInitFail	1.3.6.1.4.1.890.1.15.3.97.4.12	This trap is sent when a newly attached Switch initialization fails.
	zyStackingSlotChangeIndex	1.3.6.1.4.1.890.1.15.3.97.4.13	This trap is sent when a stacking slot index changes.
zyStackingPriorityChange	1.3.6.1.4.1.890.1.15.3.97.4.14	This trap is sent when the stacking priority changes. Stacking priority determines which is master.	
zyStackingTopologyChange	1.3.6.1.4.1.890.1.15.3.97.4.15	This trap is sent when a stacking topology (ring or chain) changes.	

Table 267 SNMP Interface Traps

OPTION	OBJECT LABEL	OBJECT ID	DESCRIPTION
linkup	linkUp	1.3.6.1.6.3.1.1.5.4	This trap is sent when the Ethernet link is up.
linkdown	linkDown	1.3.6.1.6.3.1.1.5.3	This trap is sent when the Ethernet link is down.

Table 267 SNMP Interface Traps (continued)

OPTION	OBJECT LABEL	OBJECT ID	DESCRIPTION
autonegotiation	zyPortAutonegotiationFailed	1.3.6.1.4.1.890.1.15.3.61.3.1	This trap is sent when an Ethernet interface fails to auto-negotiate with the peer Ethernet interface.
lldp	lldpRemTablesChange	1.0.8802.1.1.2.0.0.1	The trap is sent when entries in the remote database have any updates.  Link Layer Discovery Protocol (LLDP), defined as IEEE 802.1ab, enables LAN devices that support LLDP to exchange their configured settings. This helps eliminate configuration mismatch issues.
transceiver-ddm	zyTransceiverDdmiTemperatureOutOfRange	1.3.6.1.4.1.890.1.15.3.84.3.1	This trap is sent when the transceiver temperature is above or below the normal operating range.
	zyTransceiverDdmiTxPowerOutOfRange	1.3.6.1.4.1.890.1.15.3.84.3.2	This trap is sent when the transmitted optical power is above or below the normal operating range.
	zyTransceiverDdmiRxPowerOutOfRange	1.3.6.1.4.1.890.1.15.3.84.3.3	This trap is sent when the received optical power is above or below the normal operating range.
	zyTransceiverDdmiVoltageOutOfRange	1.3.6.1.4.1.890.1.15.3.84.3.4	This trap is sent when the transceiver supply voltage is above or below the normal operating range.
	zyTransceiverDdmiTxBiasOutOfRange	1.3.6.1.4.1.890.1.15.3.84.3.5	This trap is sent when the transmitter laser bias current is above or below the normal operating range.
	zyTransceiverDdmiTemperatureOutOfRangeRecovered	1.3.6.1.4.1.890.1.15.3.84.3.6	This trap is sent when the transceiver temperature is recovered from the out of normal operating range.
	zyTransceiverDdmiTxPowerOutOfRangeRecovered	1.3.6.1.4.1.890.1.15.3.84.3.7	This trap is sent when the transmitted optical power is recovered from the out of normal operating range.
	zyTransceiverDdmiRxPowerOutOfRangeRecovered	1.3.6.1.4.1.890.1.15.3.84.3.8	This trap is sent when the received optical power is recovered from the out of normal operating range.
	zyTransceiverDdmiVoltageOutOfRangeRecovered	1.3.6.1.4.1.890.1.15.3.84.3.9	This trap is sent when the transceiver supply voltage is recovered from the out of normal operating range.
	zyTransceiverDdmiTxBiasOutOfRangeRecovered	1.3.6.1.4.1.890.1.15.3.84.3.10	This trap is sent when the transmitter laser bias current is recovered from the out of normal operating range.
Storm-control	zyPortStormControlTrap	1.3.6.1.4.1.890.1.15.3.78.2.1	This trap is sent when storm control is detected on a specific port. A packet filter action has been applied on the interface.

Table 268 SNMP AAA Traps

OPTION	OBJECT LABEL	OBJECT ID	DESCRIPTION
authentication	authenticationFailure	1.3.6.1.6.3.1.1.5.5	This trap is sent when authentication fails due to incorrect user name and/or password.
	zyAaaAuthenticationFailure	1.3.6.1.4.1.890.1.15.3.8.3.1	This trap is sent when authentication fails due to incorrect user name and/or password.
	zyRadiusServerAuthenticationServerNotReachable	1.3.6.1.4.1.890.1.15.3.71.2.1	This trap is sent when there is no response message from the RADIUS authentication server.
	zyRadiusServerAuthenticationServerNotReachableRecovered	1.3.6.1.4.1.890.1.15.3.71.2.3	This trap is sent when there is a response message from the previously unreachable RADIUS authentication server.
authorization	zyAaaAuthorizationFailure	1.3.6.1.4.1.890.1.15.3.8.3.2	This trap is sent when management connection authorization failed.
accounting	zyRadiusServerAccountingServerNotReachable	1.3.6.1.4.1.890.1.15.3.71.2.2	This trap is sent when there is no response message from the RADIUS accounting server.
	zyTacacsServerAccountingServerUnreachable	1.3.6.1.4.1.890.1.15.3.83.2.2	This trap is sent when there is no response message from the TACACS+ accounting server.
	zyRadiusServerAccountingServerNotReachableRecovered	1.3.6.1.4.1.890.1.15.3.71.2.4	This trap is sent when there is a response message from the previously unreachable RADIUS accounting server.
	zyTacacsServerAccountingServerUnreachableRecovered	1.3.6.1.4.1.890.1.15.3.83.2.4	This trap is sent when there is a response message from the previously unreachable TACACS+ accounting server.

Table 269 SNMP IP Traps

OPTION	OBJECT LABEL	OBJECT ID	DESCRIPTION
ping	pingProbeFailed	1.3.6.1.2.1.80.0.1	This trap is sent when a single ping probe fails.
	pingTestFailed	1.3.6.1.2.1.80.0.2	This trap is sent when a ping test (consisting of a series of ping probes) fails.
	pingTestCompleted	1.3.6.1.2.1.80.0.3	This trap is sent when a ping test is completed.
traceroute	traceRouteTestFailed	1.3.6.1.2.1.81.0.2	This trap is sent when a traceroute test fails.
	traceRouteTestCompleted	1.3.6.1.2.1.81.0.3	This trap is sent when a traceroute test is completed.

Table 270 SNMP Switch Traps

OPTION	OBJECT LABEL	OBJECT ID	DESCRIPTION
stp	STPNewRoot	1.3.6.1.2.1.17.0.1	This trap is sent when the STP root switch changes.
	zyMrstpNewRoot	1.3.6.1.4.1.890.1.15.3.52.3.1	This trap is sent when the MRSTP root switch changes.
	zyMstpNewRoot	1.3.6.1.4.1.890.1.15.3.53.3.1	This trap is sent when the MSTP root switch changes.
	STPTopologyChange	1.3.6.1.2.1.17.0.2	This trap is sent when the STP topology changes.
	zyMrstpTopologyChange	1.3.6.1.4.1.890.1.15.3.52.3.2	This trap is sent when the MRSTP topology changes.
	zyMstpTopologyChange	1.3.6.1.4.1.890.1.15.3.53.3.2	This trap is sent when the MSTP root switch changes.
mactable	zyMacForwardingTableFull	1.3.6.1.4.1.890.1.15.3.48.2.1	This trap is sent when more than 99% of the MAC table is used.
	zyMacForwardingTableFullRecovered	1.3.6.1.4.1.890.1.15.3.48.2.2	This trap is sent when the MAC address switching table has become normal from full.
rmon	RmonRisingAlarm	1.3.6.1.2.1.16.0.1	This trap is sent when a variable goes over the RMON "rising" threshold.
	RmonFallingAlarm	1.3.6.1.2.1.16.0.2	This trap is sent when the variable falls below the RMON "falling" threshold.
classifier	zyAcIv2ClassifierLogNotification	1.3.6.1.4.1.890.1.15.3.105.4.1	This trap is sent when the Switch detects classifier log information.
rip	zyRipExceedMaxDynamicRoute	1.3.6.1.4.1.890.1.15.3.74.2.1	This trap is sent when the maximum allowed number of dynamic routes learned through RIP has been exceeded.
ospf	zyOspfExceedMaxDynamicRoutePath	1.3.6.1.4.1.890.1.15.3.57.3.1	This trap is sent when the maximum allowed number of dynamic routes learned through OSPF has been exceeded.

## 59.7.2 SSH Overview

Unlike Telnet or FTP, which transmit data in clear text, SSH (Secure Shell) is a secure communication protocol that combines authentication and data encryption to provide secure encrypted communication between two hosts over an unsecured network.

Figure 450 SSH Communication Example

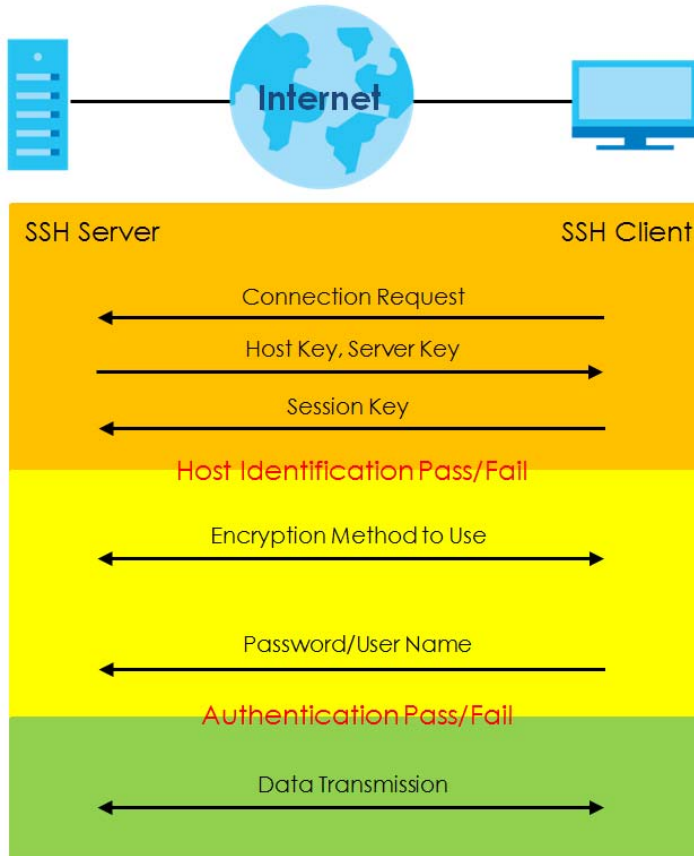

### 59.7.2.1 How SSH Works

The following table summarizes how a secure connection is established between two remote hosts.

Figure 451 How SSH Works

### 1 Host Identification

The SSH client sends a connection request to the SSH server. The server identifies itself with a host key. The client encrypts a randomly generated session key with the host key and server key and sends the result back to the server.

The client automatically saves any new server public keys. In subsequent connections, the server public key is checked against the saved version on the client computer.

### 2 Encryption Method

Once the identification is verified, both the client and server must agree on the type of encryption method to use.

### 3 Authentication and Data Transmission

After the identification is verified and data encryption activated, a secure tunnel is established between the client and the server. The client then sends its authentication information (user name and password) to the server to log in to the server.

## 59.7.2.2 SSH Implementation on the Switch

Your Switch supports SSH version 2 using RSA authentication and three encryption methods (DES, 3DES and Blowfish). The SSH server is implemented on the Switch for remote management and file transfer on port 22. Only one SSH connection is allowed at a time.

### 59.7.2.3 Requirements for Using SSH

You must install an SSH client program on a client computer (Windows or Linux operating system) that is used to connect to the Switch over SSH.

### 59.7.3 Introduction to HTTPS

HTTPS (HyperText Transfer Protocol over Secure Socket Layer, or HTTP over SSL) is a web protocol that encrypts and decrypts web pages. Secure Socket Layer (SSL) is an application-level protocol that enables secure transactions of data by ensuring confidentiality (an unauthorized party cannot read the transferred data), authentication (one party can identify the other party) and data integrity (you know if data has been changed).

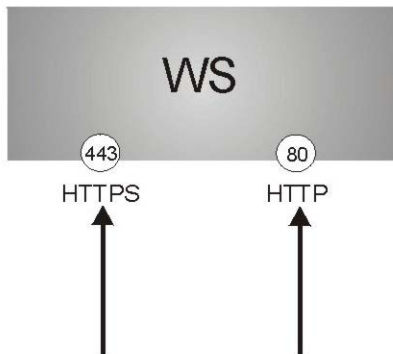
It relies upon certificates, public keys, and private keys.

HTTPS on the Switch is used so that you may securely access the Switch using the Web Configurator. The SSL protocol specifies that the SSL server (the Switch) must always authenticate itself to the SSL client (the computer which requests the HTTPS connection with the Switch), whereas the SSL client only should authenticate itself when the SSL server requires it to do so. Authenticating client certificates is optional and if selected means the SSL-client must send the Switch a certificate. You must apply for a certificate for the browser from a Certificate Authority (CA) that is a trusted CA on the Switch.

Please refer to the following figure.

- 1 HTTPS connection requests from an SSL-aware web browser go to port 443 (by default) on the Switch's WS (web server).
- 2 HTTP connection requests from a web browser go to port 80 (by default) on the Switch's WS (web server).

**Figure 452** HTTPS Implementation

Note: If you disable HTTP in the Service Access Control screen, then the Switch blocks all HTTP connection attempts.

#### 59.7.3.1 HTTPS Example

If you have not changed the default HTTPS port on the Switch, then in your browser enter "https://Switch IP Address/" as the web site address where "Switch IP Address" is the IP address or domain name of the Switch you wish to access.

## Internet Explorer Warning Messages

### Internet Explorer 6

When you attempt to access the Switch HTTPS server, a Windows dialog box pops up asking if you trust the server certificate.

You see the following **Security Alert** screen in Internet Explorer. Select **Yes** to proceed to the Web Configurator login screen; if you select **No**, then Web Configurator access is blocked.

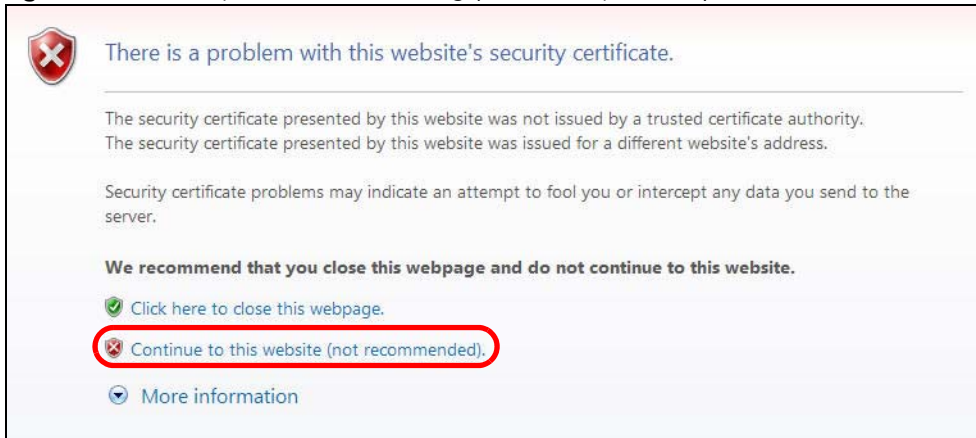
**Figure 453** Security Alert Dialog Box (Internet Explorer 6)

### Internet Explorer 7 later version

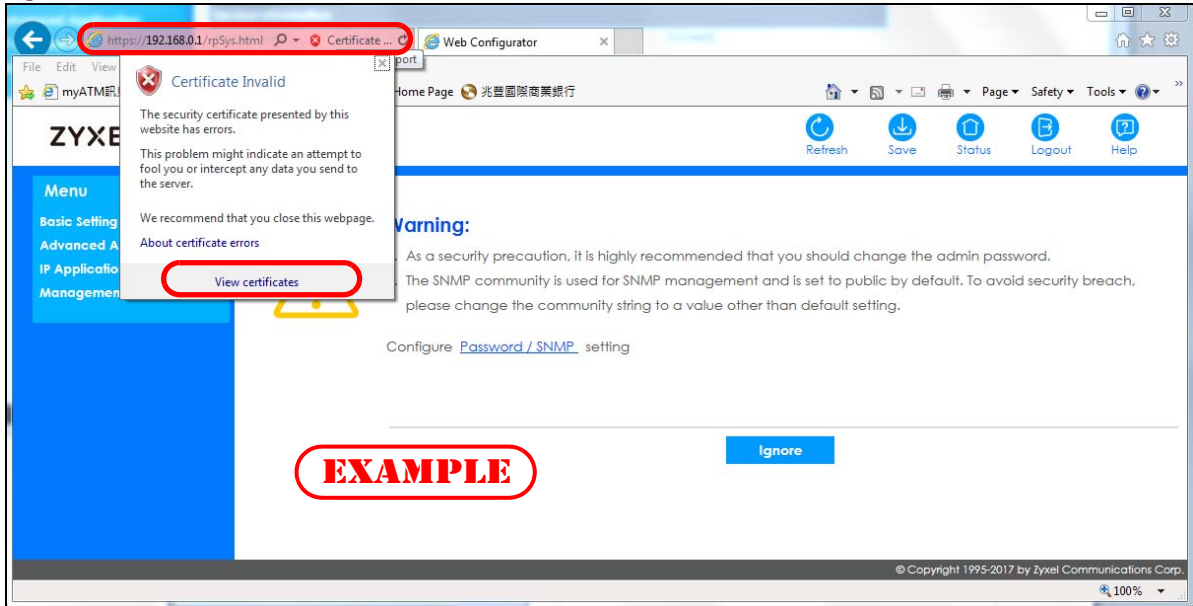
When you attempt to access the Switch HTTPS server, a screen with the message "There is a problem with this website's security certificate." may display. If that is the case, click **Continue to this website (not recommended)** to proceed to the Web Configurator login screen.

**Figure 454** Security Certificate Warning (Internet Explorer 11)

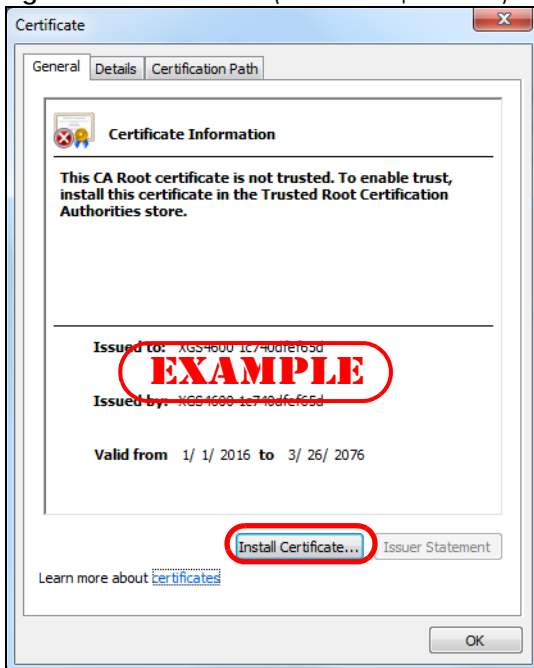
After you log in, you will see the red address bar with the message **Certificate Error**. Click on **Certificate Error** next to the address bar and click **View certificates**.

Figure 455 Certificate Error (Internet Explorer 11)

Click **Install Certificate...** and follow the on-screen instructions to install the certificate in your browser.

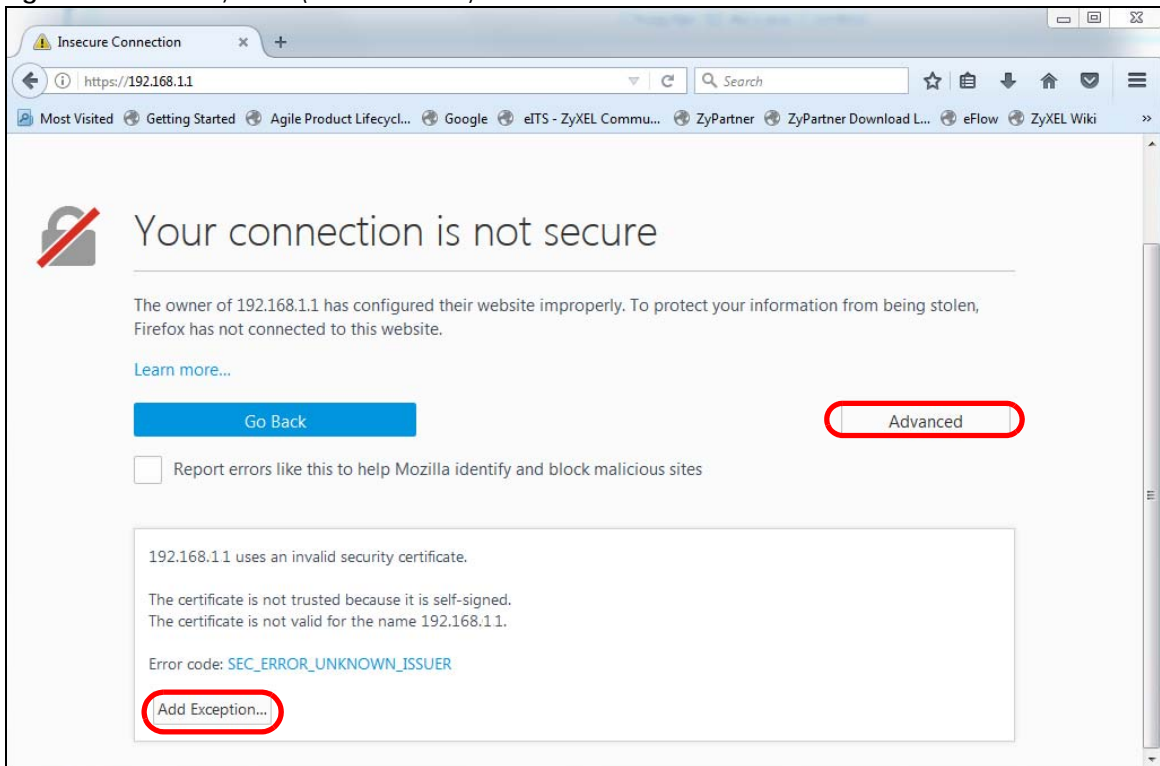
Figure 456 Certificate (Internet Explorer 11)

## Mozilla Firefox Warning Messages

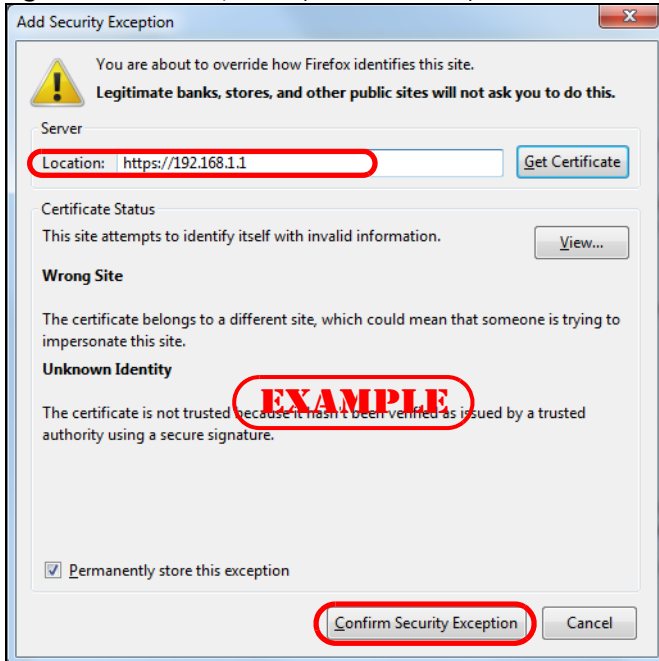
When you attempt to access the Switch HTTPS server, a **Your connection is not secure** screen may display. If that is the case, click **I Understand the Risks** and then the **Add Exception...** button.

Figure 457 Security Alert (Mozilla Firefox)

Confirm the HTTPS server URL matches. Click **Confirm Security Exception** to proceed to the Web Configurator login screen.

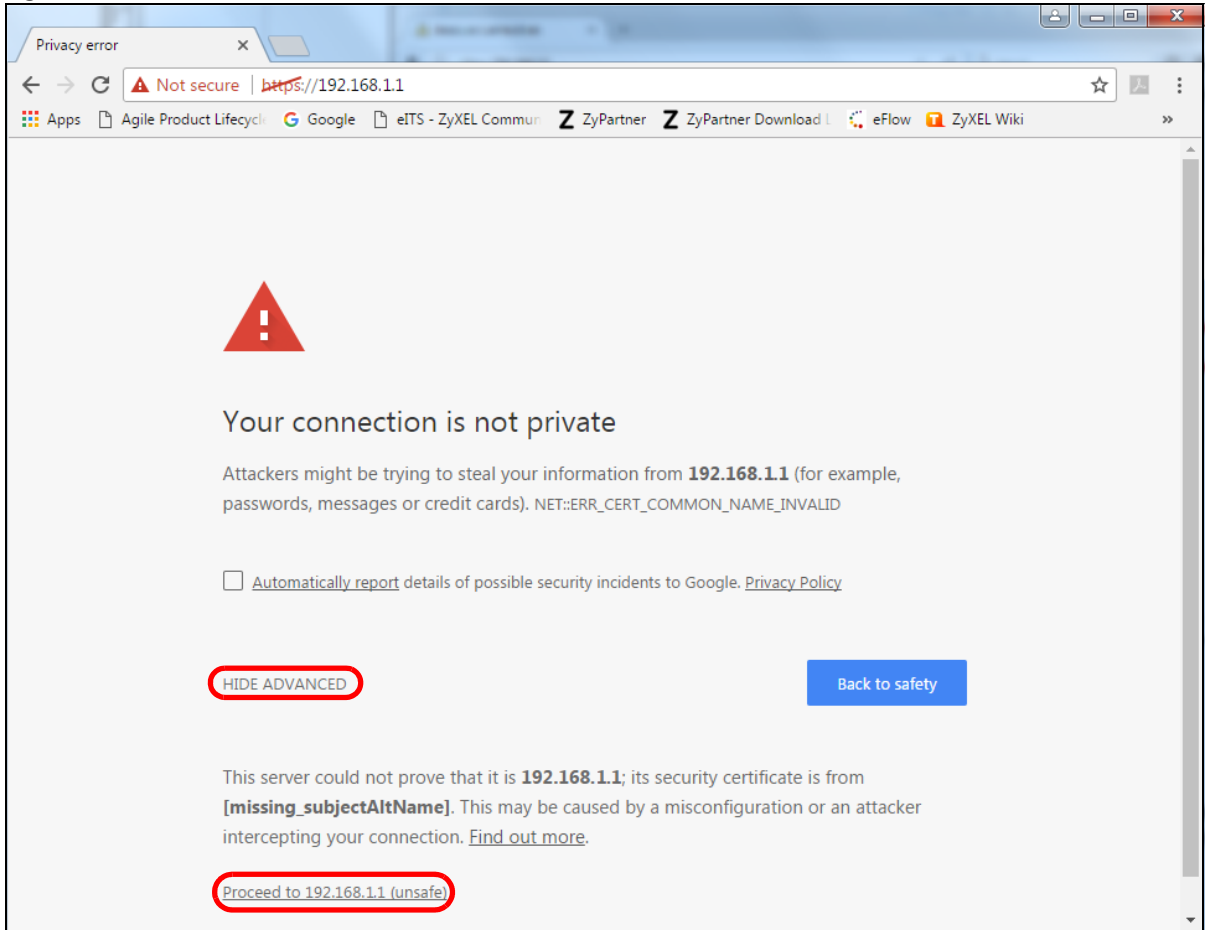
Figure 458 Security Alert (Mozilla Firefox)

## 59.7.4 Google Chrome Warning Messages

When you attempt to access the Switch HTTPS server, a **Your connection is not private** screen may display. If that is the case, click **Advanced** and then **Proceed to x.x.x.x (unsafe)** to proceed to the Web Configurator login screen.

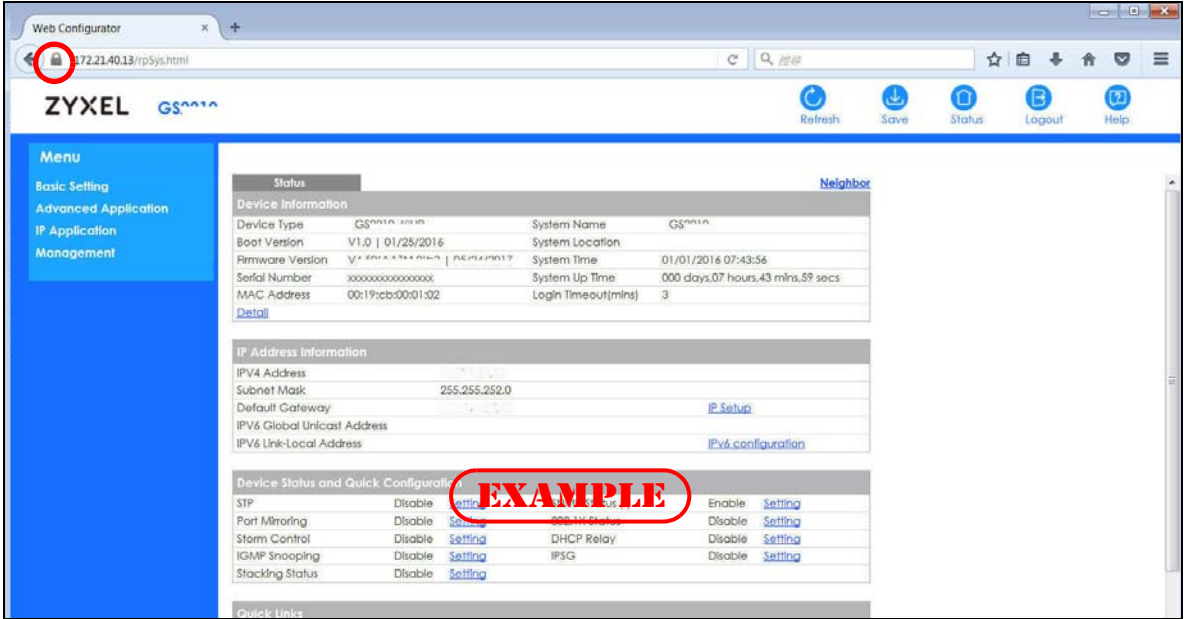
**Figure 459** Security Alert (Google Chrome 58.0.3029.110)

### 59.7.4.1 Main Settings

After you accept the certificate and enter the login user name and password, the Switch main screen appears. The lock displayed in the bottom right of the browser status bar or next to the website address denotes a secure connection.

Figure 460 Example: Lock Denoting a Secure Connection

# CHAPTER 60

## Diagnostic

### 60.1 Overview

This chapter explains the **Diagnostic** screen. You can use this screen to help you identify problems.

### 60.2 Diagnostic

Click **Management > Diagnostic** in the navigation panel to open this screen. Use this screen to ping IP addresses, run a traceroute, perform port tests or show the Switch's location between devices.

**Figure 461** Management > Diagnostic (Standalone Mode)

Diagnostic	
- Info -	
Ping Test	<input checked="" type="radio"/> IPv4 <input type="radio"/> IPv6
	IP Address/Host Name <input type="text"/>
	Source IP Address <input type="text"/>
	Count <input type="text" value="3"/>
<input type="button" value="Ping"/>	
Trace Route Test	<input checked="" type="radio"/> IPv4 <input type="radio"/> IPv6
	IP Address/Host Name <input type="text"/>
	TTL <input type="text" value="30"/>
	Wait Time <input type="text" value="2"/> Seconds
<input type="button" value="Trace Route"/>	
Ethernet Port Test	Port <input type="text"/> <input type="button" value="Port Test"/>
Cable Diagnostics <span style="color: blue;">i</span>	Port <input type="text"/> <input type="button" value="Diagnose"/>
Locator LED	<input type="text" value="30"/> Minutes <input type="button" value="Blink"/> <input type="button" value="Stop"/>

Figure 462 Management &gt; Diagnostic (Stacking Mode)

- Ping Test:** Includes radio buttons for IPv4 (selected) and IPv6, a dropdown menu for traffic flow (set to '-'), input fields for 'IP Address/Host Name' and 'Source IP Address', and a 'Count' field set to 3. A blue 'Ping' button is on the right.
- Trace Route Test:** Includes radio buttons for IPv4 (selected) and IPv6, a dropdown menu for traffic flow (set to '-'), an input field for 'IP Address/Host Name', a 'TTL' field set to 30, a 'Wait Time' field set to 2 with 'Seconds' next to it, and a 'Queries' field set to 3. A blue 'Trace Route' button is on the right.
- Ethernet Port Test:** Includes a dropdown for 'SLOT 1' and a 'Port' input field. A blue 'Port Test' button is on the right.
- Cable Diagnostics:** Includes a dropdown for 'SLOT 1' and a 'Port' input field. A blue 'Diagnose' button is on the right.
- Locator LED:** Includes a '30' input field and the text 'Minutes'. Blue 'Blink' and 'Stop' buttons are on the right.

The following table describes the labels in this screen.

Table 271 Management &gt; Diagnostic

LABEL	DESCRIPTION
Ping Test	
IPv4	Select this option if you want to ping an IPv4 address, and select which traffic flow ( <b>in-band</b> or <b>out-of-band</b> ) the Switch is to send ping frames.  If you select <b>in-band</b> , the Switch sends the frames to all ports except the management port (labeled <b>MGMT</b> ).  If you select <b>out-of-band</b> , the Switch sends the frames to the management port (labeled <b>MGMT</b> ).  Otherwise, select - to send ping requests to all VLANs on the Switch.
IPv6	Select this option if you want to ping an IPv6 address. You can also select <b>vlan</b> and specify the ID number of the VLAN to which the Switch is to send ping requests. Otherwise, select - to send ping requests to all VLANs on the Switch.
IP Address/Host Name	Type the IP address or host name of a device that you want to ping in order to test a connection.  Click <b>Ping</b> to have the Switch ping the IP address.
Count	Enter the number of ICMP Echo Request (ping) messages the Switch continuously sends.
Trace Route Test	

Table 271 Management &gt; Diagnostic (continued)

LABEL	DESCRIPTION
IPv4	Select this option if you want to trace the route packets take to a device with an IPv4 address, and select <b>in-band</b> or <b>out-of-band</b> on which the Switch traces the path. Otherwise, select – to trace the path on any VLAN.
IPv6	Select this option if you want to trace the route packets taken to a device with an IPv6 address.
IP Address/Host Name	Enter the IP address or host name of a device to which you want to perform a traceroute. Click <b>Trace Route</b> to have the Switch perform the traceroute function. This determines the path a packet takes to the specified device.
TTL	Enter the Time To Live (TTL) value for the ICMP Echo Request packets. This is to set the maximum number of the hops (routers) a packet can travel through. Each router along the path will decrement the TTL value by one and forward the packets. When the TTL value becomes zero and the destination is not found, the router drops the packets and informs the sender.
Wait Time	Specify how many seconds the Switch waits for a response to a probe before running another traceroute.
Queries	Specify how many times the Switch performs the traceroute function.
Ethernet Port Test	The slot field appears only in stacking mode. Click the drop-down list to choose the slot number of the Switch in a stack. Enter a port number and click <b>Port Test</b> to perform an internal loopback test.
Port	This is the number of the physical Ethernet port on the Switch.
Cable Diagnostics	The slot field appears only in stacking mode. Click the drop-down list to choose the slot number of the Switch in a stack. Enter an Ethernet port number and click <b>Diagnose</b> to perform a physical wire-pair test of the Ethernet connections on the specified ports. The following fields display when you diagnose a port.  This field is available only on the Switch that has one or more copper Ethernet ports (except the <b>MGMT</b> port).  Note: This part is not available for the XGS4600-52F.
Port	This is the number of the physical Ethernet port on the Switch.
Channel	An Ethernet cable usually has four pairs of wires. A 10BASE-T or 100BASE-TX port only use and test two pairs, while a 1000BASE-T port requires all four pairs.  This displays the descriptive name of the wire-pair in the cable.
Pair status	<b>Ok:</b> The physical connection between the wire-pair is okay. <b>Open:</b> There is no physical connection (an open circuit detected) between the wire-pair. <b>Short:</b> There is an short circuit detected between the wire-pair. <b>Unknown:</b> The Switch failed to run cable diagnostics on the cable connected this port. <b>Unsupported:</b> The port is a fiber port or it is not active.
Cable length	This displays the total length of the Ethernet cable that is connected to the port when the <b>Pair status</b> is <b>Ok</b> and the Switch chipset supports this feature.  This shows <b>N/A</b> if the <b>Pair status</b> is <b>Open</b> or <b>Short</b> . Check the <b>Distance to fault</b> .  This shows <b>Unsupported</b> if the Switch chipset does not support to show the cable length.

Table 271 Management &gt; Diagnostic (continued)

LABEL	DESCRIPTION
Distance to fault	<p>This displays the distance between the port and the location where the cable is open or shorted.</p> <p>This shows <b>N/A</b> if the <b>Pair status</b> is <b>Ok</b>.</p> <p>This shows <b>Unsupported</b> if the Switch chipset does not support to show the distance.</p>
Locator LED	<p>Enter a time interval (in minutes) and click <b>Blink</b> to show the actual location of the Switch between several devices in a rack.</p> <p>The default time interval is 30 minutes.</p> <p>Click <b>Stop</b> to have the Switch terminate the blinking locator LED.</p>

# CHAPTER 61

## System Log

### 61.1 Overview

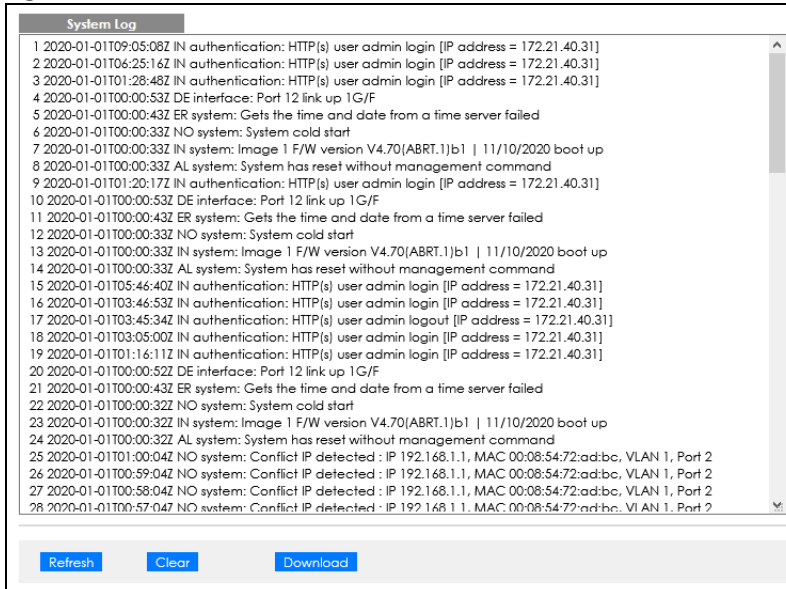
A log message stores the information for viewing.

### 61.2 System Log

Click **Management > System Log** in the navigation panel to open this screen. Use this screen to check current system logs.

Note: When a log reaches the maximum number of log messages, new log messages automatically overwrite existing log messages, starting with the oldest existing log message first.

**Figure 463** Management > System Log

The summary table shows the time the log message was recorded and the reason the log message was generated. Click **Refresh** to update this screen. Click **Clear** to clear the whole log, regardless of what is currently displayed on the screen. Click **Download** to save the log to your computer.

# CHAPTER 62

## Syslog Setup

### 62.1 Syslog Overview

This chapter explains the syslog screens.

The syslog protocol allows devices to send event notification messages across an IP network to syslog servers that collect the event messages. A syslog-enabled device can generate a syslog message and send it to a syslog server.

Syslog is defined in RFC 3164. The RFC defines the packet format, content and system log related information of syslog messages. Each syslog message has a facility and severity level. The syslog facility identifies a file in the syslog server. Refer to the documentation of your syslog program for details. The following table describes the syslog severity levels.

Table 272 Syslog Severity Levels

CODE	SEVERITY
0	Emergency: The system is unusable.
1	Alert: Action must be taken immediately.
2	Critical: The system condition is critical.
3	Error: There is an error condition on the system.
4	Warning: There is a warning condition on the system.
5	Notice: There is a normal but significant condition on the system.
6	Informational: The syslog contains an informational message.
7	Debug: The message is intended for debug-level purposes.

#### 62.1.1 What You Can Do

Use the **Syslog Setup** screen ([Section 62.2 on page 565](#)) to configure the device's system logging settings and configure a list of external syslog servers.

### 62.2 Syslog Setup

The syslog feature sends logs to an external syslog server. Use this screen to configure the device's system logging settings and configure a list of external syslog servers.

Click **Management > Syslog Setup** in the navigation panel to display this screen.

**Figure 464** Management > Syslog Setup

The following table describes the labels in this screen.

**Table 273** Management > Syslog Setup

LABEL	DESCRIPTION
Syslog	Select <b>Active</b> to turn on syslog (system logging) and then configure the syslog setting.
Logging Type	This column displays the names of the categories of logs that the device can generate.
Active	Select this option to set the device to generate logs for the corresponding category.
Facility	The log facility allows you to send logs to different files in the syslog server. Refer to the documentation of your syslog program for more details.
Apply	Click <b>Apply</b> to save your changes to the Switch's run-time memory. The Switch loses these changes if it is turned off or loses power, so use the <b>Save</b> link on the top navigation panel to save your changes to the non-volatile memory when you are done configuring.
Cancel	Click <b>Cancel</b> to begin configuring this screen afresh.
Syslog Server Setup	
Active	Select this check box to have the device send logs to this syslog server. Clear the check box if you want to create a syslog server entry but not have the device send logs to it (you can edit the entry later).
Server Address	Enter the IPv4 or IPv6 address of the syslog server.
UDP Port	The default syslog server port is 514. If your syslog server uses a different port, configure the one it uses here.
Log Level	Select the severity levels of the logs that you want the device to send to this syslog server. The lower the number, the more critical the logs are.
Add	Click <b>Add</b> to save your changes to the Switch's run-time memory. The Switch loses these changes if it is turned off or loses power, so use the <b>Save</b> link on the top navigation panel to save your changes to the non-volatile memory when you are done configuring.

Table 273 Management &gt; Syslog Setup (continued)

LABEL	DESCRIPTION
Cancel	Click <b>Cancel</b> to begin configuring this screen afresh.
Clear	Click <b>Clear</b> to return the fields to the factory defaults.
Index	This is the index number of a syslog server entry. Click this number to edit the entry.
Active	This field displays <b>Yes</b> if the device is to send logs to the syslog server. <b>No</b> displays if the device is not to send logs to the syslog server.
IP Address	This field displays the IP address of the syslog server.
UDP Port	This field displays the port of the syslog server.
Log Level	This field displays the severity level of the logs that the device is to send to this syslog server.
	Select an entry's check box to select a specific entry. Otherwise, select the check box in the table heading row to select all entries.
Delete	Click <b>Delete</b> to remove the selected entries.
Cancel	Click <b>Cancel</b> to begin configuring this screen afresh.

# CHAPTER 63

## Cluster Management

### 63.1 Cluster Management Overview

This chapter introduces cluster management.

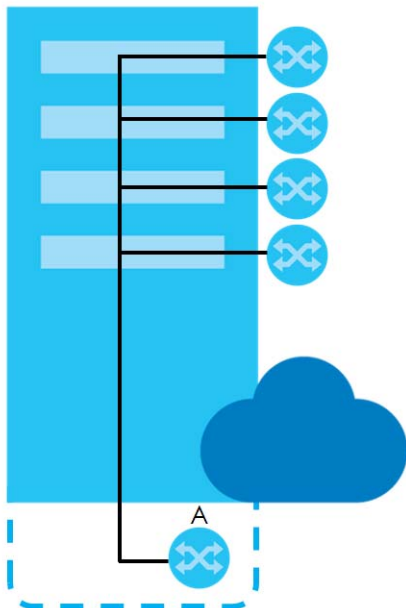
Cluster Management allows you to manage switches through one Switch, called the cluster manager. The switches must be directly connected and be in the same VLAN group so as to be able to communicate with one another.

Table 274 Zyxel Clustering Management Specifications

Maximum number of cluster members	24
Cluster Member Models	Must be compatible with Zyxel cluster management implementation.
Cluster Manager	The Switch through which you manage the cluster member switches.
Cluster Members	The switches being managed by the cluster manager Switch.

In the following example, switch **A** in the basement is the cluster manager and the other switches on the upper floors of the building are cluster members.

Figure 465 Clustering Application Example

## 63.1.1 What You Can Do

- Use the **Cluster Management Status** screen ([Section 63.2 on page 569](#)) to view the role of the Switch within the cluster and to access a cluster member Switch's Web Configurator.
- Use the **Clustering Management Configuration** screen ([Section 63.3 on page 570](#)) to configure clustering management.

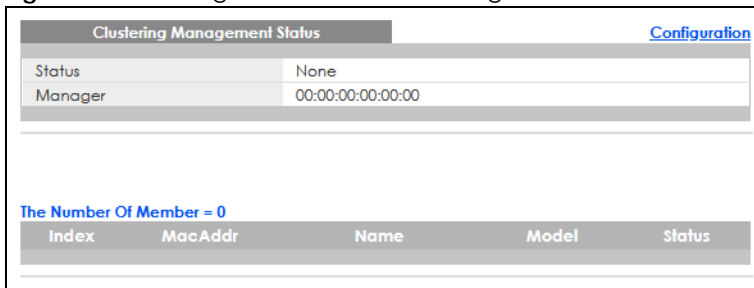
## 63.2 Cluster Management Status

Use this screen to view the role of the Switch within the cluster and to access a cluster member Switch's Web Configurator.

Click **Management > Cluster Management** in the navigation panel to display the following screen.

Note: A cluster can only have one manager.

**Figure 466** Management > Cluster Management Status

The following table describes the labels in this screen.

**Table 275** Management > Cluster Management Status

LABEL	DESCRIPTION
Status	This field displays the role of this Switch within the cluster.  <b>Manager</b>  <b>Member</b> (you see this if you access this screen in the cluster member Switch directly and not through the cluster manager)  <b>None</b> (neither a manager nor a member of a cluster)
Manager	This field displays the cluster manager Switch's hardware MAC address.
The Number of Member	This field displays the number of switches that make up this cluster. The following fields describe the cluster member switches.
Index	You can manage cluster member switches through the cluster manager Switch. Each number in the <b>Index</b> column is a hyperlink leading to the cluster member Switch's Web Configurator.
MacAddr	This is the cluster member Switch's hardware MAC address.
Name	This is the cluster member Switch's <b>System Name</b> .
Model	This field displays the model name.
Status	This field displays:  <b>Online</b> (the cluster member Switch is accessible)  <b>Error</b> (for example the cluster member Switch password was changed or the Switch was set as the manager and so left the member list, and so on)  <b>Offline</b> (the Switch is disconnected – <b>Offline</b> shows approximately 1.5 minutes after the link between cluster member and manager goes down)

## 63.3 Clustering Management Configuration

Use this screen to configure clustering management. Click **Management > Cluster Management > Configuration** to display the next screen.

**Figure 467** Management > Cluster Management > Configuration

The following table describes the labels in this screen.

**Table 276** Management > Cluster Management > Configuration

LABEL	DESCRIPTION
Clustering Manager	The following fields relate to configuring the cluster manager.
Active	Select <b>Active</b> to have this Switch become the cluster manager switch. A cluster can only have one manager. Other (directly connected) switches that are set to be cluster managers will not be visible in the <b>Clustering Candidates</b> list. If a switch that was previously a cluster member is later set to become a cluster manager, then its <b>Status</b> is displayed as <b>Error</b> in the <b>Cluster Management Status</b> screen and a warning icon (  ) appears in the member summary list below.
Name	Type a name to identify the <b>Clustering Manager</b> . You may use up to 32 printable characters (spaces are allowed).
VID	This is the VLAN ID and is only applicable if the Switch is set to <b>802.1Q</b> VLAN. All switches must be directly connected and in the same VLAN group to belong to the same cluster. Switches that are not in the same VLAN group are not visible in the <b>Clustering Candidates</b> list. This field is ignored if the <b>Clustering Manager</b> is using <b>Port-based</b> VLAN.
Apply	Click <b>Apply</b> to save your changes to the Switch's run-time memory. The Switch loses these changes if it is turned off or loses power, so use the <b>Save</b> link on the top navigation panel to save your changes to the non-volatile memory when you are done configuring.
Cancel	Click <b>Cancel</b> to begin configuring this screen afresh.
Clustering Candidate	The following fields relate to the switches that are potential cluster members.

Table 276 Management > Cluster Management > Configuration (continued)

LABEL	DESCRIPTION
List	A list of suitable candidates found by auto-discovery is shown here. The switches must be directly connected. Directly connected switches that are set to be cluster managers will not be visible in the <b>Clustering Candidate</b> list. Switches that are not in the same management VLAN group will not be visible in the <b>Clustering Candidate</b> list.
Password	Each cluster member's password is its Web Configurator password. Select a member in the <b>Clustering Candidate</b> list and then enter its Web Configurator password. If that switch administrator changes the Web Configurator password afterwards, then it cannot be managed from the <b>Cluster Manager</b> . Its <b>Status</b> is displayed as <b>Error</b> in the <b>Cluster Management Status</b> screen.  If multiple devices have the same password then hold [SHIFT] and click those switches to select them. Then enter their common Web Configurator password.
Add	Click <b>Add</b> to save your changes to the Switch's run-time memory. The Switch loses these changes if it is turned off or loses power, so use the <b>Save</b> link on the top navigation panel to save your changes to the non-volatile memory when you are done configuring.
Cancel	Click <b>Cancel</b> to begin configuring this screen afresh.
Refresh	Click <b>Refresh</b> to perform auto-discovery again to list potential cluster members.
The next summary table shows the information for the clustering members configured.	
Index	This is the index number of a cluster member switch.
MacAddr	This is the cluster member switch's hardware MAC address.
Name	This is the cluster member switch's <b>System Name</b> .
Model	This is the cluster member switch's model name.
	Select an entry's check box to select a specific entry. Otherwise, select the check box in the table heading row to select all entries.
Remove	Click the <b>Remove</b> button to remove the selected cluster member switches from the cluster.
Cancel	Click <b>Cancel</b> to begin configuring this screen afresh.

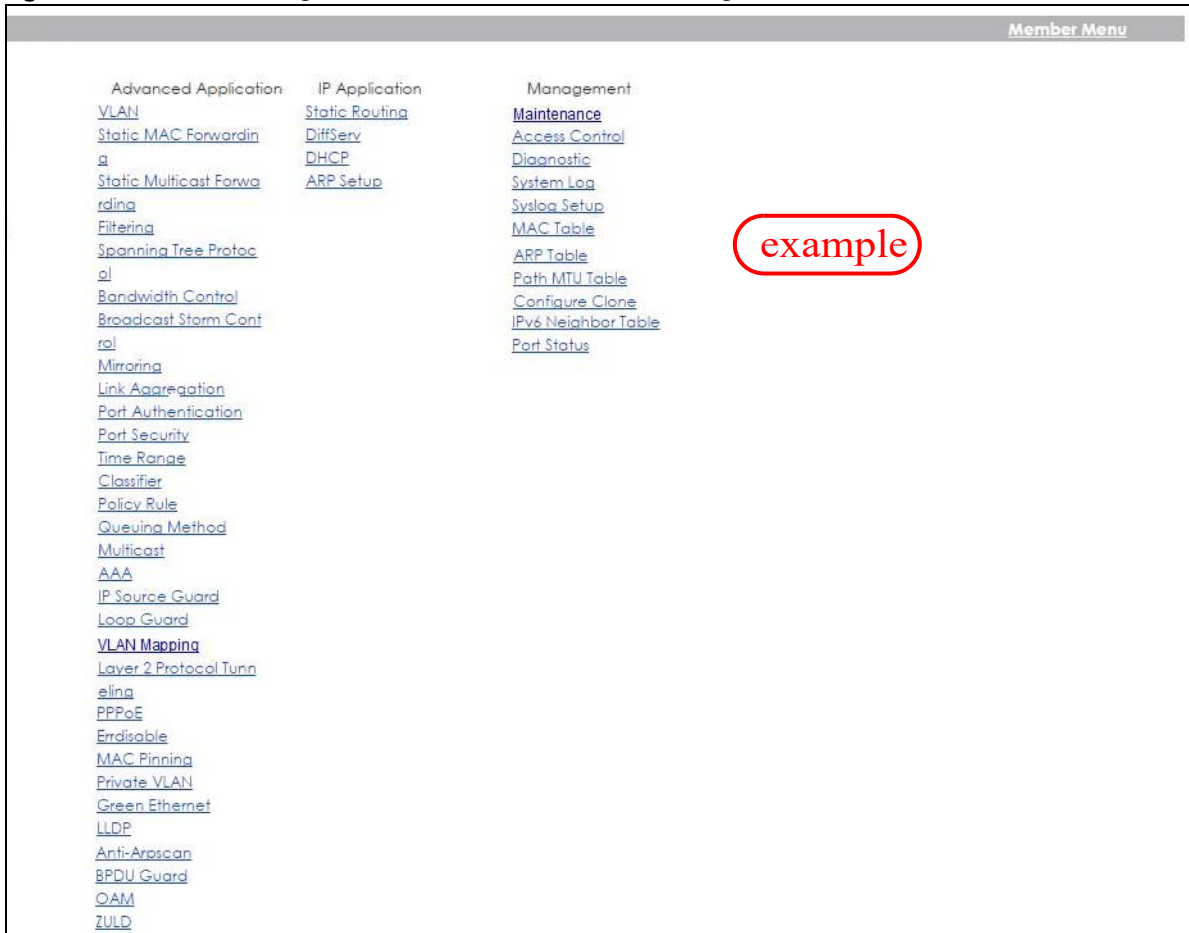
## 63.4 Technical Reference

This section provides technical background information on the topics discussed in this chapter.

### 63.4.1 Cluster Member Switch Management

Go to the **Clustering Management Status** screen of the cluster manager switch and then select an **Index** hyperlink from the list of members to go to that cluster member switch's Web Configurator home page. This cluster member Web Configurator home page and the home page that you would see if you accessed it directly are different.

Figure 468 Cluster Management: Cluster Member Web Configurator Screen

### 63.4.1.1 Uploading Firmware to a Cluster Member Switch

You can use FTP to upload firmware to a cluster member switch through the cluster manager switch as shown in the following example.

**Figure 469** Example: Uploading Firmware to a Cluster Member Switch

```

C:\>ftp 192.168.1.1
Connected to 192.168.1.1.
220 Switch FTP version 1.0 ready at Thu Jan  1 00:58:46 1970
User (192.168.0.1:(none)): admin
331 Enter PASS command
Password:
230 Logged in
ftp> ls
200 Port command okay
150 Opening data connection for LIST
--w--w--w-  1 owner   group      3042210 Jul  01 12:00 ras
-rw-rw-rw-   1 owner   group      393216 Jul  01 12:00 config
--w--w--w-  1 owner   group           0 Jul  01 12:00 fw-00-a0-c5-01-23-46
-rw-rw-rw-   1 owner   group           0 Jul  01 12:00 config-00-a0-c5-01-23-46
226 File sent OK
ftp: 297 bytes received in 0.00Seconds 297000.00Kbytes/sec.
ftp> bin
200 Type I OK
ftp> put 460ABPI0.bin fw-00-a0-c5-01-23-46
200 Port command okay
150 Opening data connection for STOR fw-00-a0-c5-01-23-46
226 File received OK
ftp: 262144 bytes sent in 0.63Seconds 415.44Kbytes/sec.
ftp>

```

The following table explains some of the FTP parameters.

Table 277 FTP Upload to Cluster Member Example

FTP PARAMETER	DESCRIPTION
User	Enter "admin".
Password	The Web Configurator password default is 1234.
ls	Enter this command to list the name of cluster member switch's firmware and configuration file.
460ABPI0.bin	This is the name of the firmware file you want to upload to the cluster member switch.
fw-00-a0-c5-01-23-46	This is the cluster member switch's firmware name as seen in the cluster manager switch.
config-00-a0-c5-01-23-46	This is the cluster member switch's configuration file name as seen in the cluster manager switch.

# CHAPTER 64

## MAC Table

### 64.1 MAC Table Overview

This chapter introduces the **MAC Table** screen.

The **MAC Table** screen (a MAC table is also known as a filtering database) shows how frames are forwarded or filtered across the Switch's ports. When a device (which may belong to a VLAN group) sends a packet which is forwarded to a port on the Switch, the MAC address of the device is shown on the Switch's **MAC Table**. It also shows whether the MAC address is dynamic (learned by the Switch) or static (manually entered in the **Static MAC Forwarding** screen).

#### 64.1.1 What You Can Do

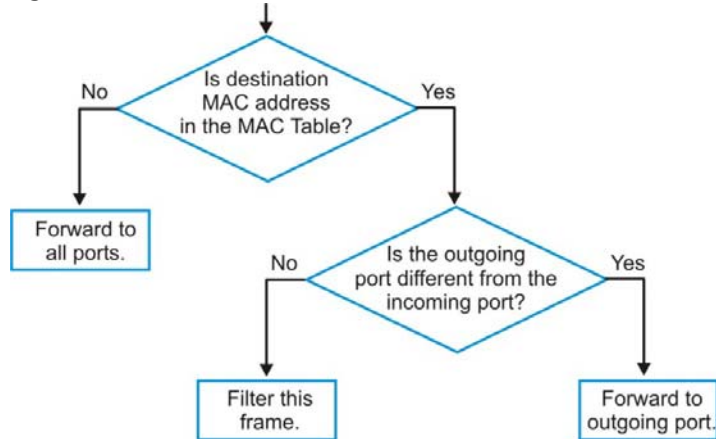
Use the **MAC Table** screen ([Section 64.2 on page 575](#)) to check whether the MAC address is dynamic or static.

#### 64.1.2 What You Need to Know

The Switch uses the **MAC Table** to determine how to forward frames. See the following figure.

- 1 The Switch examines a received frame and learns the port on which this source MAC address came.
- 2 The Switch checks to see if the frame's destination MAC address matches a source MAC address already learned in the **MAC Table**.
  - If the Switch has already learned the port for this MAC address, then it forwards the frame to that port.
  - If the Switch has not already learned the port for this MAC address, then the frame is flooded to all ports. Too much port flooding leads to network congestion, then the Switch sends an ARP to request the MAC address. The Switch then learns the port that replies with the MAC address.
  - If the Switch has already learned the port for this MAC address, but the destination port is the same as the port it came in on, then it filters the frame.

Figure 470 MAC Table Flowchart

## 64.2 Viewing the MAC Table

Use this screen to search specific MAC addresses. You can also directly add dynamic MAC addresses into the static MAC forwarding table or MAC filtering table from the MAC table using this screen.

Click **Management > MAC Table** in the navigation panel to display the following screen.

Figure 471 Management &gt; MAC Table

**MAC table**

Condition

Sort by

Transfer Type

All

Static

MAC

VID

Port

Trunk

MAC

Dynamic to MAC forwarding

Dynamic to MAC filtering

Search
Transfer
Cancel

Index	MAC Address	VID	Port	Type
1	00:00:5e:00:01:02	1	3	Dynamic
2	00:03:21:10:be:00	1	3	Dynamic
3	00:03:21:10:f7:7c	1	3	Dynamic
4	00:03:21:10:f7:7d	1	3	Dynamic
5	00:03:21:11:02:a1	1	3	Dynamic
6	00:08:54:72:ad:bc	1	3	Dynamic
7	00:0e:e3:00:3d:0d	1	3	Dynamic
8	00:0e:e3:00:3d:48	1	3	Dynamic
9	00:0e:e3:01:75:e2	1	3	Dynamic
10	00:0e:e3:03:e5:e6	1	3	Dynamic

The following table describes the labels in this screen.

Table 278 Management &gt; MAC Table

LABEL	DESCRIPTION
Condition	<p>Select one of the buttons and click <b>Search</b> to only display the data which matches the criteria you specified.</p> <p>Select <b>All</b> to display any entry in the MAC table of the Switch.</p> <p>Select <b>Static</b> to display the MAC entries manually configured on the Switch.</p> <p>Select <b>MAC</b> and enter a MAC address in the field provided to display a specified MAC entry.</p> <p>Select <b>VID</b> and enter a VLAN ID in the field provided to display the MAC entries belonging to the specified VLAN.</p> <p>Select <b>Port</b> and enter a port number in the field provided to display the MAC addresses which are forwarded on the specified port.</p> <p>Select <b>Trunk</b> and type the ID of a trunk group to display all MAC addresses learned from the ports in the trunk group.</p>
Sort by	<p>Define how the Switch displays and arranges the data in the summary table below.</p> <p>Select <b>MAC</b> to display and arrange the data according to MAC address.</p> <p>Select <b>VID</b> to display and arrange the data according to VLAN group.</p> <p>Select <b>PORT</b> to display and arrange the data according to port number.</p>
Transfer Type	<p>Select <b>Dynamic to MAC forwarding</b> and click the <b>Transfer</b> button to change all dynamically learned MAC address entries in the summary table below into static entries. They also display in the <b>Static MAC Forwarding</b> screen.</p> <p>Select <b>Dynamic to MAC filtering</b> and click the <b>Transfer</b> button to change all dynamically learned MAC address entries in the summary table below into MAC filtering entries. These entries will then display only in the <b>Filtering</b> screen and the default filtering action is <b>Discard source</b>.</p>
Search	Click this to search data in the MAC table according to your input criteria.
Transfer	Click this to perform the MAC address transferring you selected in the <b>Transfer Type</b> field.
Cancel	Click <b>Cancel</b> to change the fields back to their last saved values.
Index	This is the incoming frame index number.
MAC Address	This is the MAC address of the device from which this incoming frame came.
VID	This is the VLAN group to which this frame belongs.
Port	This is the port from which the above MAC address was learned. In stacking mode, the first number represents the slot and the second the port number.
Type	This shows whether the MAC address is <b>dynamic</b> (learned by the Switch) or <b>static</b> (manually entered in the <b>Static MAC Forwarding</b> screen).

# CHAPTER 65

## IP Table

This chapter introduces the IP table.

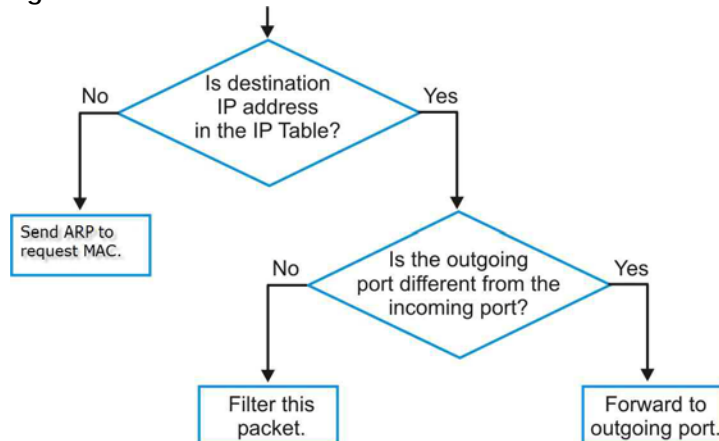
### 65.1 IP Table Overview

The **IP Table** screen shows how packets are forwarded or filtered across the Switch's ports. When a device (which may belong to a VLAN group) sends a packet which is forwarded to a port on the Switch, the IP address of the device is shown on the Switch's **IP Table**. The **IP Table** also shows whether the IP address is dynamic (learned by the Switch) or static (belonging to the Switch).

The Switch uses the **IP Table** to determine how to forward packets. See the following figure.

- 1 The Switch examines a received packet and learns the port from which this source IP address came.
- 2 The Switch checks to see if the packet's destination IP address matches a source IP address already learned in the **IP Table**.
  - If the Switch has already learned the port for this IP address, then it forwards the packet to that port.
  - If the Switch has not already learned the port for this IP address, then the packet is flooded to all ports. Too much port flooding leads to network congestion then the Switch sends an ARP to request the MAC address. The Switch then learns the port that replies with the MAC address.
  - If the Switch has already learned the port for this IP address, but the destination port is the same as the port it came in on, then it filters the packet.

**Figure 472** IP Table Flowchart

## 65.2 Viewing the IP Table

Click **Management > IP Table** in the navigation panel to display the following screen.

**Figure 473** Management > IP Table

Index	IP Address	VID	Port	Type
1	192.168.1.3	1	26	dynamic
2	192.168.11.3	1	CPU	static
3	192.168.1.1	1	CPU	static
4	192.168.11.1	11	CPU	static
5	10.2.1.23	123	CPU	static

The following table describes the labels in this screen.

Table 279 Management > IP Table

LABEL	DESCRIPTION
Sort by	Click one of the following buttons to display and arrange the data according to that button type. The information is then displayed in the summary table below.
IP	Click this button to display and arrange the data according to IP address.
VID	Click this button to display and arrange the data according to VLAN group.
Port	Click this button to display and arrange the data according to port number.
Index	This field displays the index number.
IP Address	This is the IP address of the device from which the incoming packets came.
VID	This is the VLAN group to which the packet belongs.
Port	This is the port from which the above IP address was learned. This field displays <b>CPU</b> to indicate the IP address belongs to the Switch. In stacking mode, the first number represents the slot and the second the port number.
Type	This shows whether the IP address is <b>dynamic</b> (learned by the Switch) or <b>static</b> (belonging to the Switch).

# CHAPTER 66

# ARP Table

## 66.1 Overview

This chapter introduces ARP Table.

Address Resolution Protocol (ARP) is a protocol for mapping an Internet Protocol address (IP address) to a physical machine address, also known as a Media Access Control or MAC address, on the local area network.

An IP (version 4) address is 32 bits long. In an Ethernet LAN, MAC addresses are 48 bits long. The ARP Table maintains an association between each MAC address and its corresponding IP address.

### 66.1.1 What You Can Do

Use the **ARP Table** screen ([Section 66.2 on page 579](#)) to view IP-to-MAC address mappings.

### 66.1.2 What You Need to Know

When an incoming packet destined for a host device on a local area network arrives at the Switch, the Switch's ARP program looks in the ARP Table and if it finds the address, it sends it to the device.

If no entry is found for the IP address, ARP broadcasts the request to all the devices on the LAN. The Switch fills in its own MAC and IP address in the sender address fields, and puts the known IP address of the target in the target IP address field. In addition, the Switch puts all ones in the target MAC field (FF.FF.FF.FF.FF.FF is the Ethernet broadcast address). The replying device (which is either the IP address of the device being sought or the router that knows the way) replaces the broadcast address with the target's MAC address, swaps the sender and target pairs, and unicasts the answer directly back to the requesting machine. ARP updates the ARP Table for future reference and then sends the packet to the MAC address that replied.

## 66.2 Viewing the ARP Table

Use the ARP table to view IP-to-MAC address mappings and remove specific dynamic ARP entries.

Click **Management > ARP Table** in the navigation panel to open the following screen.

Figure 474 Management &gt; ARP Table

Index	IP Address	MAC Address	VID	Port	Age(s)	Type
1	172.21.40.4	60:31:97:70:f8:d4	1	CPU	0	static
2	172.21.40.31	dc:4a:3e:40:ec:5f	1	6	110	dynamic

The following table describes the labels in this screen.

Table 280 Management &gt; ARP Table

LABEL	DESCRIPTION
Condition	Specify how you want the Switch to remove ARP entries when you click <b>Flush</b> .  Select <b>All</b> to remove all of the dynamic entries from the ARP table.  Select <b>IP Address</b> and enter an IP address to remove the dynamic entries learned with the specified IP address.  Select <b>Port</b> and enter a port number to remove the dynamic entries learned on the specified port.
Flush	Click <b>Flush</b> to remove the ARP entries according to the condition you specified.
Cancel	Click <b>Cancel</b> to return the fields to the factory defaults.
Index	This is the ARP table entry number.
IP Address	This is the IP address of a device connected to a Switch port with the corresponding MAC address below.
MAC Address	This is the MAC address of the device with the corresponding IP address above.
VID	This field displays the VLAN to which the device belongs.
Port	This field displays the port to which the device connects. <b>CPU</b> means this IP address is the Switch's management IP address. In stacking mode, the first number represents the slot and the second the port number.
Age(s)	This field displays how long (in seconds) an entry can still remain in the ARP table before it ages out and needs to be relearned. This shows <b>0</b> for a static entry.
Type	This shows whether the IP address is dynamic (learned by the Switch) or static (manually configured in the <b>Basic Setting &gt; IP Setup</b> or <b>IP Application &gt; ARP Setup &gt; Static ARP</b> screen).

# CHAPTER 67

## Routing Table

This chapter introduces the routing table.

### 67.1 Routing Table Overview

The routing table contains the route information to the networks that the Switch can reach.

### 67.2 The Routing Table Main Screen

Click **Management > Routing Table** in the navigation panel to display the main screen as shown. Click the link next to **IPv4 Routing Table** to open a screen where you can view the IPv4 routing table information. Click the link next to **IPv6 Routing Table** to open a screen where you can view the IPv6 routing table information.

**Figure 475** Management > Routing Table

Routing Table	
IPv4 Routing Table	<a href="#">Click Here</a>
IPv6 Routing Table	<a href="#">Click Here</a>

### 67.3 IPv4 Routing Table

Use this screen to view IPv4 routing table information. Click **Management > Routing Table > IPv4 Routing Table** in the navigation panel to display the screen as shown.

**Figure 476** Management > Routing Table > IPv4 Routing Table

IPv4 Routing Table						<a href="#">Routing Table</a>
Index	Destination	Gateway	Interface	Metric	Type	Uptime
1	192.168.1.0/24	192.168.1.1	192.168.1.1	1	LOCAL	10:01:02
2	172.21.40.0/22	172.21.40.5	172.21.40.5	1	LOCAL	9:59:55
3	127.0.0.0/16	127.0.0.1	127.0.0.1	1	LOCAL	10:01:16
4	default	172.21.43.254	172.21.40.5	2	STATIC	9:59:55

The following table describes the labels in this screen.

Table 281 Management > Routing Table > IPv4 Routing Table

LABEL	DESCRIPTION
Index	This field displays the index number.
Destination	This field displays the destination IP routing domain.
Gateway	This field displays the IP address of the gateway device.
Interface	This field displays the IP address of the IPv4 Interface.
Metric	This field displays the cost of the route.
Type	This field displays the method used to learn the route.  <b>STATIC</b> – added as a static entry. <b>LOCAL</b> – added as a local interface entry. <b>RIP</b> – added as a RIP entry. <b>OSPF</b> – added as an OSPF entry. <b>LOOPBACK</b> – added as a loopback interface entry.
Uptime	This field displays how long the route has been running since the Switch learned the route and added an entry in the routing table.

## 67.4 IPv6 Routing Table

Use this screen to view IPv6 routing table information. Click **Management > Routing Table > IPv6 Routing Table** in the navigation panel to display the screen as shown.

Figure 477 Management > Routing Table > IPv6 Routing Table

Index	Route Destination / Prefix Length	Next Hop	Interface	Metric	Type
-------	-----------------------------------	----------	-----------	--------	------

The following table describes the labels in this screen.

Table 282 Management > Routing Table > IPv6 Routing Table

LABEL	DESCRIPTION
Index	This field displays the index number.
Route Destination/ Prefix Length	This field displays the IPv6 subnet prefix and prefix length of the final destination.
Next Hop	This field displays the IPv6 address of the gateway that helps forward the packet to the destination.
Interface	This field displays the descriptive name of the IPv6 interface that is used to forward the packets to the destination.

Table 282 Management &gt; Routing Table &gt; IPv6 Routing Table (continued)

LABEL	DESCRIPTION
Metric	This field displays the cost of the route.
Type	This field displays the method used to learn the route.  <b>STATIC</b> – added as a static entry.  <b>Connect</b> – added as a local interface entry.  <b>RIP</b> – added as a RIP entry.  <b>OSPF</b> – added as an OSPF entry.

# CHAPTER 68

## Path MTU Table

### 68.1 Path MTU Overview

This chapter introduces the IPv6 Path MTU table.

The largest size (in bytes) of a packet that can be transferred over a data link is called the maximum transmission unit (MTU). The Switch uses Path MTU Discovery to discover Path MTU (PMTU), that is, the minimum link MTU of all the links in a path to the destination. If the Switch receives an ICMPv6 Packet Too Big error message after sending a packet, it fragments the next packet according to the suggested MTU in the error message.

### 68.2 Viewing the Path MTU Table

Use this screen to view IPv6 path MTU information on the Switch. Click **Management > Path MTU Table** in the navigation panel to display the screen as shown.

**Figure 478** Management > Path MTU Table

Path MTU Table			
Path MTU aging time : 10 minutes			
Index	Destination Address	MTU	Expire

The following table describes the labels in this screen.

Table 283 Management > Path MTU Table

LABEL	DESCRIPTION
Path MTU aging time	This field displays how long an entry remains in the Path MTU table before it ages out and needs to be relearned.
Index	This field displays the index number of each entry in the table.
Destination Address	This field displays the destination IPv6 address of each path or entry.
MTU	This field displays the maximum transmission unit of the links in the path.
Expire	This field displays how long (in minutes) an entry can still remain in the Path MTU table before it ages out and needs to be relearned.

# CHAPTER 69

# Configure Clone

## 69.1 Overview

This chapter shows you how you can copy the settings of one port onto other ports.

## 69.2 Configure Clone

Cloning allows you to copy the basic and advanced settings from a source port to a destination port or ports. Click **Management > Configure Clone** to open the following screen.

Figure 479 Management &gt; Configure Clone (Standalone Mode)

Configure Clone	
Source	Destination
<input checked="" type="radio"/> Port	
<b>Port Features</b>	
	<input type="checkbox"/> *
Basic Setting	<input type="checkbox"/> Active
	<input type="checkbox"/> Name
	<input type="checkbox"/> Speed / Duplex
	<input type="checkbox"/> BPDU Control
	<input type="checkbox"/> Flow Control
	<input type="checkbox"/> VLAN1q
Advanced Application	<input type="checkbox"/> VLAN1q Member
	<input type="checkbox"/> Bandwidth Control
	<input type="checkbox"/> VLAN Stacking
	<input type="checkbox"/> Port Security
	<input type="checkbox"/> Broadcast Storm Control
	<input type="checkbox"/> Mirroring
	<input type="checkbox"/> Port Authentication
	<input type="checkbox"/> Queuing Method
	<input type="checkbox"/> IGMP Filtering
	<input type="checkbox"/> Spanning Tree Protocol
	<input type="checkbox"/> Multiple Rapid Spanning Tree Protocol
	<input type="checkbox"/> Protocol-based VLAN
	<input type="checkbox"/> Port-based VLAN
	<input type="checkbox"/> MAC Authentication
	<input type="checkbox"/> Ethernet OAM
	<input type="checkbox"/> Loop Guard
	<input type="checkbox"/> ARP Inspection
	<input type="checkbox"/> DHCP Snooping
	<input type="checkbox"/> VLAN Mapping
	<input type="checkbox"/> Layer 2 Protocol Tunneling
	<input type="checkbox"/> LLDP
	<input type="checkbox"/> sFlow
	<input type="checkbox"/> PPPoE IA
	<input type="checkbox"/> ARP Learning
	<input type="checkbox"/> CPU Protection
	<input type="checkbox"/> Multiple Spanning Tree Protocol
	<input type="checkbox"/> SNMP Trap
<input type="checkbox"/> MAC Pinning	
<input type="checkbox"/> Green Ethernet	
<input type="checkbox"/> Diffserv	
<input type="checkbox"/> MLD Snooping-Proxy Filtering	
<input type="checkbox"/> Anti-Arpscan	
<input type="checkbox"/> BPDU Guard	
<input type="checkbox"/> IPv6 DHCP Trust	
<input type="checkbox"/> IPv6 Source Guard	
<input type="checkbox"/> ZULD	
<input type="button" value="Apply"/> <input type="button" value="Cancel"/>	

Figure 480 Management &gt; Configure Clone (Stacking Mode)

**Source**

Port 1 /

SLOT 1 /

**Destination**

SLOT 1  SLOT 2  SLOT 3  SLOT 4

**Port Features**

	<input type="checkbox"/> *
<b>Basic Setting</b>	<input type="checkbox"/> Active
	<input type="checkbox"/> Name
	<input type="checkbox"/> Speed / Duplex
	<input type="checkbox"/> BPDU Control
	<input type="checkbox"/> Flow Control
<b>Advanced Application</b>	<input type="checkbox"/> VLAN1q
	<input type="checkbox"/> VLAN1q Member
	<input type="checkbox"/> Bandwidth Control
	<input type="checkbox"/> VLAN Stacking
	<input type="checkbox"/> Port Security
	<input type="checkbox"/> Broadcast Storm Control
	<input type="checkbox"/> Mirroring
	<input type="checkbox"/> Port Authentication
	<input type="checkbox"/> Queuing Method
	<input type="checkbox"/> IGMP Filtering
	<input type="checkbox"/> Spanning Tree Protocol
	<input type="checkbox"/> Multiple Rapid Spanning Tree Protocol
	<input type="checkbox"/> Protocol-based VLAN
	<input type="checkbox"/> MAC Authentication
	<input type="checkbox"/> Ethernet OAM
	<input type="checkbox"/> Loop Guard
	<input type="checkbox"/> ARP Inspection
	<input type="checkbox"/> DHCP Snooping
	<input type="checkbox"/> VLAN Mapping
	<input type="checkbox"/> Layer 2 Protocol Tunneling
	<input type="checkbox"/> LLDP
	<input type="checkbox"/> sFlow
	<input type="checkbox"/> PPPoE IA
	<input type="checkbox"/> ARP Learning
	<input type="checkbox"/> CPU Protection
<input type="checkbox"/> Multiple Spanning Tree Protocol	
<input type="checkbox"/> SNMP Trap	
<input type="checkbox"/> MAC Pinning	
<input type="checkbox"/> Green Ethernet	
<input type="checkbox"/> Diffserv	
<input type="checkbox"/> MLD Snooping-Proxy Filtering	
<input type="checkbox"/> Anti-Arpscan	
<input type="checkbox"/> BPDU Guard	
<input type="checkbox"/> IPv6 DHCP Trust	
<input type="checkbox"/> IPv6 Source Guard	
<input type="checkbox"/> ZULD	

Apply
Cancel

The following table describes the labels in this screen.

Table 284 Management &gt; Configure Clone

LABEL	DESCRIPTION
Source/ Destination	<p>In stacking mode, a port is defined by a slot ID representing the Switch in the stack and a port number.</p> <p>Select the source port and slot (in stacking mode) under the <b>Source</b> label. This port's attributes are copied.</p> <p>Enter the destination port or ports under the <b>Destination</b> label. These are the ports which are going to have the same attributes as the source port. You can enter individual ports separated by a comma or a range of ports by using a hyphen. For example, <b>2, 4, 6</b> indicates that ports 2, 4 and 6 are the destination ports. <b>2-6</b> indicates that ports 2 through 6 are the destination ports.</p> <p>In stacking mode, you can select multiple destination slots.</p>
*	Select * to apply all settings to the port. Use this first to select the common settings and then remove the settings you do not want copied.
Basic Setting	Select which port settings (you configured in the <b>Basic Setting</b> menus) should be copied to the destination ports.
Advanced Application	Select which port settings (you configured in the <b>Advanced Application</b> menus) should be copied to the destination ports.
Apply	Click <b>Apply</b> to save your changes to the Switch's run-time memory. The Switch loses these changes if it is turned off or loses power, so use the <b>Save</b> link on the top navigation panel to save your changes to the non-volatile memory when you are done configuring.
Cancel	Click <b>Cancel</b> to begin configuring this screen afresh.

# CHAPTER 70

## IPv6 Neighbor Table

### 70.1 IPv6 Neighbor Table Overview

This chapter introduces the IPv6 neighbor table.

An IPv6 host is required to have a neighbor table. If there is an address to be resolved or verified, the Switch sends out a neighbor solicitation message. When the Switch receives a neighbor advertisement in response, it stores the neighbor's link-layer address in the neighbor table. You can also manually create a static IPv6 neighbor entry using the **Basic Setting > IPv6 > IPv6 Configuration > IPv6 Neighbor Setup** screen.

When the Switch needs to send a packet, it first consults other table to determine the next hop. Once the next hop IPv6 address is known, the Switch looks into the neighbor table to get the link-layer address and sends the packet when the neighbor is reachable. If the Switch cannot find an entry in the neighbor table or the state for the neighbor is not reachable, it starts the address resolution process. This helps reduce the number of IPv6 solicitation and advertisement messages.

### 70.2 Viewing the IPv6 Neighbor Table

Use this screen to view IPv6 neighbor information on the Switch. Click **Management > IPv6 Neighbor Table** in the navigation panel to display the screen as shown.

**Figure 481** Management > IPv6 Neighbor Table

Index	Address	MAC	Status	Type	Interface
1	fe80::219:cbff:fe00:1	00:19:cb:00:00:01	R	L	VLAN1
2	fe80::6231:97ff:fe70:f8d4	60:31:97:70:f8:d4	S	D	VLAN1

The following table describes the labels in this screen.

Table 285 Management > IPv6 Neighbor Table

LABEL	DESCRIPTION
Sort by	Select this to display and arrange the data according to IPv6 address ( <b>Address</b> ), MAC address ( <b>MAC</b> ) or IPv6 interface ( <b>Interface</b> ). The information is then displayed in the summary table below.
Index	This field displays the index number of each entry in the table.
Address	This field displays the IPv6 address of the Switch or a neighboring device.
MAC	This field displays the MAC address of the IPv6 interface on which the IPv6 address is configured or the MAC address of the neighboring device.

Table 285 Management &gt; IPv6 Neighbor Table (continued)

LABEL	DESCRIPTION
Status	<p>This field displays whether the neighbor IPv6 interface is reachable. In IPv6, "reachable" means an IPv6 packet can be correctly forwarded to a neighbor node (host or router) and the neighbor can successfully receive and handle the packet. The available options in this field are:</p> <ul style="list-style-type: none"> <li>• reachable (R): The interface of the neighboring device is reachable. (The Switch has received a response to the initial request.)</li> <li>• stale (S): The last reachable time has expired and the Switch is waiting for a response to another initial request. The field displays this also when the Switch receives an unrequested response from the neighbor's interface.</li> <li>• delay (D): The neighboring interface is no longer known to be reachable, and traffic has been sent to the neighbor recently. The Switch delays sending request packets for a short to give upper-layer protocols a chance to determine reachability.</li> <li>• probe (P): The Switch is sending request packets and waiting for the neighbor's response.</li> <li>• invalid (IV): The neighbor address is with an invalid IPv6 address.</li> <li>• unknown (?): The status of the neighboring interface cannot be determined for some reason.</li> <li>• incomplete (I): Address resolution is in progress and the link-layer address of the neighbor has not yet been determined. The interface of the neighboring device did not give a complete response.</li> </ul>
Type	<p>This field displays the type of an address mapping to a neighbor interface. The available options in this field are:</p> <ul style="list-style-type: none"> <li>• other (O): none of the following type.</li> <li>• local (L): A Switch interface is using the address.</li> <li>• dynamic (D): The IP address to MAC address can be successfully resolved using IPv6 Neighbor Discovery protocol. Is it similar as IPv4 ARP (Address Resolution protocol).</li> <li>• static (S): The interface address is statically configured.</li> </ul>
Interface	<p>This field displays the ID number of the IPv6 interface on which the IPv6 address is created or through which the neighboring device can be reached.</p>

# CHAPTER 71

## Port Status

### 71.1 Overview

This chapter introduces the port status screens.

### 71.2 Status

This screen displays only when the Switch is in stacking mode and you click the **Port Status** quick link from the **Status** screen. Use this screen to view system status and click a number in the **Slot** column to display each port statistical summary on the stacked Switch.

**Figure 482** Status > Port Status: Status (Stacking Mode)

Slot	Name	Status	Up Time
<a href="#">1</a>	XGS4600-32F	active	08:14
2			
3			
4			

The following table describes the labels in this screen.

Table 286 Status > Port Status: Status (Stacking Mode)

LABEL	DESCRIPTION
System Up Time	This field displays how long the stacked Switch has been running since it last restarted or was turned on.
Slot	This field displays the slot ID of the stacked Switch. You can click the ID number to go to the <b>Port Status</b> screen.
Name	This field displays the model name of the stacked Switch.
Status	This field displays whether the stacked Switch is active or inactive in a stack system.
Up Time	This field displays the time that the active Switch in a stack has been running.

### 71.3 Port Status

This screen displays a port statistical summary with links to each port showing statistical details. To view the port statistics, click **Status** in all Web Configurator screens and then the **Port Status** link in the **Quick Links** section of the **Status** screen to display the **Port Status** screen as shown next. You can also click **Management > Port Status** to see the following screen.

The following table describes the labels in this screen.

Table 287 Management > Port Status

LABEL	DESCRIPTION
SLOT	This field appears only in stacking mode. Click the drop-down list to choose the slot number of the Switch in a stack.
Port	This identifies the Ethernet port. In stacking mode, the first number represents the slot ID and the second is the port number. Please note that the default stacking ports (the last two ports of your Switch) cannot be configured. They are reserved for stacking only.  Click a port number to display the <b>Port Details</b> screen.
Name	This is the name you assigned to this port in the <b>Basic Setting &gt; Port Setup</b> screen.
Link	This field displays the speed (such as <b>100M</b> for 100 Mbps, <b>1G</b> for 1000 Mbps or 1 Gbps, or <b>10G</b> for 10 Gbps) and the duplex ( <b>F</b> for full duplex). It also shows the cable type ( <b>Copper</b> or <b>Fiber</b> ) for the combo ports. This field displays <b>Down</b> if the port is not connected to any device.
State	If STP (Spanning Tree Protocol) is enabled, this field displays the STP state of the port.  If STP is disabled, this field displays <b>FORWARDING</b> if the link is up, otherwise, it displays <b>STOP</b> .  When LACP (Link Aggregation Control Protocol) and STP are in blocking state, it displays <b>Blocking</b> .
TxPkts	This field shows the number of transmitted frames on this port.
RxPkts	This field shows the number of received frames on this port.
Errors	This field shows the number of received errors on this port.
Tx KB/s	This field shows the number of kilobytes per second transmitted on this port.
Rx KB/s	This field shows the number of kilobytes per second received on this port.
Up Time	This field shows the total amount of time in hours, minutes and seconds the port has been up.
Clear Counter	Select <b>Port</b> , enter a port number and then click <b>Clear Counter</b> to erase the recorded statistical information for that port, or select <b>Any</b> to clear statistics for all ports.

### 71.3.1 Port Details

Click a number in the **Port** column in the **Port Status** screen to display individual port statistics. Use this screen to check status and detailed performance data about an individual port on the Switch.

Figure 485 Management &gt; Port Status &gt; Port Details (Standalone Mode)

Port Details		<a href="#">Port Status</a>
<b>Port Info</b>	Port NO.	1
	Name	
	Link	Down
	State	STOP
	LACP	Disabled
	TxPkts	0
	RxPkts	0
	Errors	0
	Tx kB/s	0.0
	Tx Utilization%	0.0
	Rx kB/s	0.0
	Rx Utilization%	0.0
	Up Time	0:00:00
<b>TX Packet</b>	Unicast	0
	Multicast	0
	Broadcast	0
	Pause	0
	Tagged	0
<b>RX Packet</b>	Unicast	0
	Multicast	0
	Broadcast	0
	Pause	0
	Control	0
<b>TX Collision</b>	Single	0
	Multiple	0
	Excessive	0
	Late	0
<b>Error Packet</b>	RX CRC	0
	Length	0
	Runt	0
<b>Distribution</b>	64	0
	65 to 127	0
	128 to 255	0
	256 to 511	0
	512 to 1023	0
	1024 to 1518	0
	Giant	0

**Figure 486** Management > Port Status > Port Details (Stacking Mode)

Port Details		<a href="#">Port Status</a>
<b>Port Info</b>	Port NO.	1/1
	Name	
	Link	Down
	State	STOP
	LACP	Disabled
	TxPkts	0
	RxPkts	0
	Errors	0
	Tx kB/s	0.0
	Tx Utilization%	0.0
	Rx kB/s	0.0
	Rx Utilization%	0.0
	Up Time	0:00:00
<b>TX Packet</b>	Unicast	0
	Multicast	0
	Broadcast	0
	Pause	0
	Tagged	0
<b>RX Packet</b>	Unicast	0
	Multicast	0
	Broadcast	0
	Pause	0
	Control	0
<b>TX Collision</b>	Single	0
	Multiple	0
	Excessive	0
	Late	0
<b>Error Packet</b>	RX CRC	0
	Length	0
	Runt	0
<b>Distribution</b>	64	0
	65 to 127	0
	128 to 255	0
	256 to 511	0
	512 to 1023	0
	1024 to 1518	0
	Giant	0

The following table describes the labels in this screen.

**Table 288** Management > Port Status > Port Details

LABEL	DESCRIPTION
Port Info	
Port NO.	This field displays the port number you are viewing. In stacking mode, the first number represents the slot and the second the port number.
Name	This field displays the name of the port.
Link	This field displays the speed (such as <b>100M</b> for 100Mbps, <b>1G</b> for 1000 Mbps or 1 Gbps, or <b>10G</b> for 10 Gbps) and the duplex ( <b>F</b> for full duplex). It also shows the cable type ( <b>Copper</b> or <b>Fiber</b> ) for the combo ports. This field displays <b>Down</b> if the port is not connected to any device.
State	If STP (Spanning Tree Protocol) is enabled, this field displays the STP state of the port. If STP is disabled, this field displays <b>FORWARDING</b> if the link is up, otherwise, it displays <b>STOP</b> . When LACP (Link Aggregation Control Protocol), STP, and dot1x are in blocking state, it displays <b>Blocking</b> .
LACP	This field shows if LACP is enabled on this port or not.
TxPkts	This field shows the number of transmitted frames on this port.
RxPkts	This field shows the number of received frames on this port.

Table 288 Management &gt; Port Status &gt; Port Details (continued)

LABEL	DESCRIPTION
Errors	This field shows the number of received errors on this port.
Tx kB/s	This field shows the number of kilobytes per second transmitted on this port.
Tx Utilization%	This field shows the percentage of actual transmitted frames on this port as a percentage of the <b>Link</b> speed.
Rx kB/s	This field shows the number of kilobytes per second received on this port.
Rx Utilization%	This field shows the percentage of actual received frames on this port as a percentage of the <b>Link</b> speed.
Up Time	This field shows the total amount of time the connection has been up.
Tx Packet	
The following fields display detailed information about packets transmitted.	
Unicast	This field shows the number of good unicast packets transmitted.
Multicast	This field shows the number of good multicast packets transmitted.
Broadcast	This field shows the number of good broadcast packets transmitted.
Pause	This field shows the number of 802.3x pause packets transmitted.
Tagged	This field shows the number of packets with VLAN tags transmitted.
Rx Packet	
The following fields display detailed information about packets received.	
Unicast	This field shows the number of good unicast packets received.
Multicast	This field shows the number of good multicast packets received.
Broadcast	This field shows the number of good broadcast packets received.
Pause	This field shows the number of 802.3x pause packets received.
Control	This field shows the number of control packets received (including those with CRC error) but it does not include the 802.3x Pause packets.
TX Collision	
The following fields display information on collisions while transmitting.	
Single	This is a count of successfully transmitted packets for which transmission is inhibited by exactly one collision.
Multiple	This is a count of successfully transmitted packets for which transmission was inhibited by more than one collision.
Excessive	This is a count of packets for which transmission failed due to excessive collisions. Excessive collision is defined as the number of maximum collisions before the retransmission count is reset.
Late	This is the number of times a late collision is detected, that is, after 512 bits of the packets have already been transmitted.
Error Packet	
The following fields display detailed information about packets received that were in error.	
RX CRC	This field shows the number of packets received with CRC (Cyclic Redundant Check) errors.
Length	This field shows the number of packets received with a length that was out of range.
Runt	This field shows the number of packets received that were too short (shorter than 64 octets), including the ones with CRC errors.
Distribution	
64	This field shows the number of packets (including bad packets) received that were 64 octets in length.
65 to 127	This field shows the number of packets (including bad packets) received that were between 65 and 127 octets in length.

Table 288 Management &gt; Port Status &gt; Port Details (continued)

LABEL	DESCRIPTION
128 to 255	This field shows the number of packets (including bad packets) received that were between 128 and 255 octets in length.
256 to 511	This field shows the number of packets (including bad packets) received that were between 256 and 511 octets in length.
512 to 1023	This field shows the number of packets (including bad packets) received that were between 512 and 1023 octets in length.
1024 to 1518	This field shows the number of packets (including bad packets) received that were between 1024 and 1518 octets in length.
Giant	This field shows the number of packets (including bad packets) received that were between 1519 octets and the maximum frame size.  The maximum frame size varies depending on your switch model.

## 71.3.2 DDMI

The optical SFP transceiver's support for the Digital Diagnostics Monitoring Interface (DDMI) function lets you monitor the transceiver's parameters to perform component monitoring, fault isolation and failure prediction tasks. This allows proactive, preventative network maintenance to help ensure service continuity.

Use this screen to view the DDMI status of the Switch's SFP transceivers. Click **Management > Port Status > DDMI** to see the following screen. Alternatively, click **Status** from any Web Configurator screen and then the **Port Status** link in the **Quick Links** section of the **Status** screen to display the **Port Status** screen and then click the **DDMI** link tab.

Figure 487 Management &gt; Port Status &gt; DDMI (Standalone Mode)

DDMI							<a href="#">Port Status</a>
Port	Vendor	Part Number	Serial Number	Revision	Date Code	Transceiver	
<a href="#">2</a>	ZyXEL	SFP-100TX	S171115000769	1.0	2017-04-12	1000BASE-T	
<a href="#">6</a>	FINISAR	FTLX8571D3BCL	AM51K0M	A	2012-02-06	10GBASE-SR	
<a href="#">10</a>	ZyXEL	SFP-100LX-20	S111116000343	V1.1	2011-04-22	Others	

Figure 488 Management &gt; Port Status &gt; DDMI (Stacking Mode)

DDMI							<a href="#">Port Status</a>
SLOT 1 ▾							
Port	Vendor	Part Number	Serial Number	Revision	Date Code	Transceiver	
<a href="#">1/2</a>	ZyXEL	SFP-100TX	S171115000769	1.0	2017-04-12	1000BASE-T	
<a href="#">1/6</a>	FINISAR	FTLX8571D3BCL	AM51K0M	A	2012-02-06	10GBASE-SR	
<a href="#">1/10</a>	ZyXEL	SFP-100LX-20	S111116000343	V1.1	2011-04-22	Others	

The following table describes the labels in this screen.

Table 289 Management &gt; Port Status &gt; DDMI

LABEL	DESCRIPTION
SLOT	This field appears only in stacking mode. Click the drop-down list to choose the slot number of the Switch in a stack.
Port	This identifies the SFP port. In stacking mode, the first number represents the slot ID and the second is the port number.
Vendor	This displays the vendor name of the optical transceiver.

Table 289 Management &gt; Port Status &gt; DDMI (continued)

LABEL	DESCRIPTION
Part Number	This displays the part number of the optical transceiver.
Serial Number	This displays the serial number of the optical transceiver.
Revision	This displays the revision number of the optical transceiver.
Date Code	This displays the date when the optical transceiver was manufactured.
Transceiver	This displays the type of transceiver installed in the SGP slot.

### 71.3.3 DDMI Details

Use this screen to view the real-time SFP (Small Form Factor Pluggable) transceiver information and operating parameters on the SFP port. The parameters include, for example, transmitting and receiving power, and module temperature.

Click a number in the **Port** column in the **DDMI** screen to view current transceivers' status.

Figure 489 Management &gt; Port Status &gt; DDMI &gt; DDMI Details (Standalone Mode)

DDMI Details						<a href="#">DDMI</a>
<b>Transceiver Information</b>						
Port No: 6						
Connector Type	SFP					
Vendor	FINISAR					
Part Number	FTLX8571D3BCL					
Serial Number	AM51K0M					
Revision	A					
Date Code	2012-02-06					
Transceiver	10GBASE-SR					
Calibration	Internal					
<b>DDMI Information</b>						
Type	Current	High Alarm Threshold	High Warn Threshold	Low Warn Threshold	Low Alarm Threshold	
Temperature(C)	29.44	78.00	73.00	-8.00	-13.00	
Voltage(V)	3.27	3.70	3.60	3.00	2.90	
TX Bias(mA)	7.79	11.80	10.80	5.00	4.00	
TX Power(dbm)	-1.90	-0.80	-1.80	-5.00	-6.00	
RX Power(dbm)	-- -40.00	0.00	-1.00	-18.01	-20.00	

**Figure 490** Management > Port Status > DDMI > DDMI Details (Stacking Mode)

DDMI Details		<a href="#">DDMI</a>			
<b>Transceiver Information</b>					
Port No: 1/6					
Connector Type	SFP				
Vendor	FINISAR				
Part Number	FTLX8571D3BCL				
Serial Number	AM51K0M				
Revision	A				
Date Code	2012-02-06				
Transceiver	10GBASE-SR				
Calibration	Internal				
<b>DDMI Information</b>					
Type	Current	High Alarm Threshold	High Warn Threshold	Low Warn Threshold	Low Alarm Threshold
Temperature(C)	32.25	78.00	73.00	-8.00	-13.00
Voltage(V)	3.27	3.70	3.60	3.00	2.90
TX Bias(mA)	7.97	11.80	10.80	5.00	4.00
TX Power(dbm)	-1.86	-0.80	-1.80	-5.00	-6.00
RX Power(dbm)	--35.23	0.00	-1.00	-18.01	-20.00

The following table describes the labels in this screen.

**Table 290** Management > Port Status > DDMI > DDMI Details

LABEL	DESCRIPTION
Transceiver Information	
Port No	This identifies the SFP port. In stacking mode, the first number represents the slot and the second the port number.
Connector Type	This displays the connector type of the optical transceiver.
Vendor	This displays the vendor name of the optical transceiver.
Part Number	This displays the part number of the optical transceiver.
Serial Number	This displays the serial number of the optical transceiver.
Revision	This displays the revision number of the optical transceiver.
Date Code	This displays the date when the optical transceiver was manufactured.
Transceiver	This displays details about the type of transceiver installed in the SFP slot.
Calibration	This field is available only when an SFP transceiver is inserted into the SFP slot. <b>Internal</b> displays if the measurement values are calibrated by the transceiver. <b>External</b> displays if the measurement values are raw data which the Switch calibrates.
DDMI Information	
Type	This displays the DDMI parameter.
Temperature (C/F)	This displays the temperature inside the SFP transceiver in degrees Celsius or Fahrenheit.
Voltage (V)	This displays the level of voltage being supplied to the SFP transceiver.
TX Bias (mA)	This displays the milliamps (mA) being supplied to the SFP transceiver's Laser Diode Transmitter.
TX Power (dbm)	This displays the amount of power the SFP transceiver is transmitting.

Table 290 Management &gt; Port Status &gt; DDMI &gt; DDMI Details (continued)

LABEL	DESCRIPTION
RX Power (dbm)	This displays the amount of power the SFP transceiver is receiving from the fiber cable.
Current	This displays the current status for each monitored DDMI parameter.
High Alarm Threshold	This displays the high value alarm threshold for each monitored DDMI parameter. An alarm signal is reported to the Switch if the monitored DDMI parameter reaches this value.
High Warn Threshold	This displays the high value warning threshold for each monitored DDMI parameter. A warning signal is reported to the Switch if the monitored DDMI parameter reaches this value.
Low Warn Threshold	This displays the low value warning threshold for each monitored DDMI parameter. A warning signal is reported to the Switch if the monitored DDMI parameter reaches this value.
Low Alarm Threshold	This displays the low value alarm threshold for each monitored DDMI parameter. An alarm signal is reported to the Switch if the monitored DDMI parameter reaches this value.

### 71.3.4 Port Utilization

This screen displays the percentage of actual transmitted or received frames on a port as a percentage of the **Link** speed. To view port utilization, click **Management > Port Status > Port Utilization** to see the following screen. Alternatively, click **Status** from any Web Configurator screen and then the **Port Status** link in the **Quick Links** section of the **Status** screen to display the **Port Status** screen and then click the **Utilization** link tab.

Figure 491 Management &gt; Port Status &gt; Utilization (Standalone Mode)

Port Utilization		Port Status			
Port	Link	Tx kB/s	Tx Utilization%	Rx kB/s	Rx Utilization%
1	Down	0.0	0.0	0.0	0.0
2	Down	0.0	0.0	0.0	0.0
3	Down	0.0	0.0	0.0	0.0
4	Down	0.0	0.0	0.0	0.0
5	Down	0.0	0.0	0.0	0.0
6	Down	0.0	0.0	0.0	0.0
7	Down	0.0	0.0	0.0	0.0
8	Down	0.0	0.0	0.0	0.0
9	Down	0.0	0.0	0.0	0.0
10	Down	0.0	0.0	0.0	0.0
11	Down	0.0	0.0	0.0	0.0
12	Down	0.0	0.0	0.0	0.0
13	Down	0.0	0.0	0.0	0.0
14	Down	0.0	0.0	0.0	0.0
15	Down	0.0	0.0	0.0	0.0
16	Down	0.0	0.0	0.0	0.0
17	Down	0.0	0.0	0.0	0.0
18	1G/F	0.55	0.0	0.164	0.0
19	Down	0.0	0.0	0.0	0.0
20	1G/F	0.164	0.0	0.55	0.0
21	Down	0.0	0.0	0.0	0.0
22	Down	0.0	0.0	0.0	0.0
23	Down	0.0	0.0	0.0	0.0
24	Down	0.0	0.0	0.0	0.0
25	Down	0.0	0.0	0.0	0.0
26	Down	0.0	0.0	0.0	0.0
27	Down	0.0	0.0	0.0	0.0
28	Down	0.0	0.0	0.0	0.0

**Figure 492** Management > Port Status > Utilization (Stacking Mode)

Port Utilization						<a href="#">Port Status</a>
SLOT 1 ▾						
Port	Link	Tx kB/s	Tx Utilization%	Rx kB/s	Rx Utilization%	
1/1	Down	0.0	0.0	0.0	0.0	
1/2	Down	0.0	0.0	0.0	0.0	
1/3	Down	0.0	0.0	0.0	0.0	
1/4	Down	0.0	0.0	0.0	0.0	
1/5	Down	0.0	0.0	0.0	0.0	
1/6	Down	0.0	0.0	0.0	0.0	
1/7	Down	0.0	0.0	0.0	0.0	
1/8	Down	0.0	0.0	0.0	0.0	
1/9	Down	0.0	0.0	0.0	0.0	
1/10	Down	0.0	0.0	0.0	0.0	
1/11	Down	0.0	0.0	0.0	0.0	
1/12	Down	0.0	0.0	0.0	0.0	
1/13	Down	0.0	0.0	0.0	0.0	
1/14	Down	0.0	0.0	0.0	0.0	
1/15	Down	0.0	0.0	0.0	0.0	
1/16	Down	0.0	0.0	0.0	0.0	
1/17	Down	0.0	0.0	0.0	0.0	
1/18	1G/F	0.635	0.0	0.644	0.0	
1/19	Down	0.0	0.0	0.0	0.0	
1/20	Down	0.0	0.0	0.0	0.0	
1/21	Down	0.0	0.0	0.0	0.0	
1/22	Down	0.0	0.0	0.0	0.0	
1/23	Down	0.0	0.0	0.0	0.0	
1/24	Down	0.0	0.0	0.0	0.0	

The following table describes the labels in this screen.

**Table 291** Management > Port Status > Utilization

LABEL	DESCRIPTION
SLOT	This field appears only in stacking mode. Click the drop-down list to choose the slot number of the Switch in a stack.
Port	This identifies the Ethernet port. In stacking mode, the first number represents the slot ID and the second is the port number.
Link	This field displays the speed (such as <b>100M</b> for 100 Mbps, <b>1000M</b> for 1000 Mbps, or <b>10G</b> for 10 Gbps) and the duplex ( <b>F</b> for full duplex). This field displays <b>Down</b> if the port is not connected to any device.
Tx kB/s	This field shows the transmission speed of data sent on this port in kilobytes per second.
Tx Utilization%	This field shows the percentage of actual transmitted frames on this port as a percentage of the <b>Link</b> speed.
Rx KB/s	This field shows the transmission speed of data received on this port in kilobytes per second.
Rx Utilization%	This field shows the percentage of actual received frames on this port as a percentage of the <b>Link</b> speed.

# CHAPTER 72

## Service Register

This chapter shows you how to view service license information.

### 72.1 Service Register Overview

You can register your Switch and manage Switch licenses at [www.myzyxel.com](http://www.myzyxel.com).

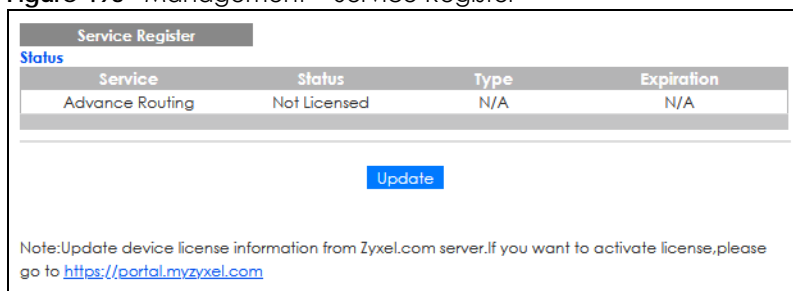
See [Table 2 on page 25](#) for the new services supported when you purchase an Advance Routing License.

Note: You can configure licensed features without a license, but the features will not work.

### 72.2 Service Register Screen

Click **Management > Service Register** to display the screen as shown. Use this screen to display the status of your service registration. Go to myZyxel to activate the subscription.

**Figure 493** Management > Service Register

Service Register			
Status			
Service	Status	Type	Expiration
Advance Routing	Not Licensed	N/A	N/A

[Update](#)

Note: Update device license information from Zyxel.com server. If you want to activate license, please go to <https://portal.myzyxel.com>

The following table describes the labels in this screen.

**Table 292** Management > Service Register

LABEL	DESCRIPTION
Service	This lists the name of the service that is available on the Switch.
Status	This field displays whether the service license is enabled at myZyxel ( <b>Licensed</b> ) or not ( <b>Not Licensed</b> ).
Type	<b>Trial</b> indicates a 30-day trial service license is currently applied on the Switch. <b>Standard</b> indicates a service license is registered at <a href="http://www.myzyxel.com">www.myzyxel.com</a> . <b>N/A</b> is displayed if the service license is not registered.

Table 292 Management > Service Register (continued)

LABEL	DESCRIPTION
Expiration	This field displays the amount of time remaining before your trial license expires.  Note: You can enable a standard license at myZyxel if the trial license expires.
Update	Click this button to renew service license information (such as the registration status and expiration day).  Note: It is recommended you use this button after you register for a new service.

---

# PART III

## Troubleshooting and Appendices

---

# CHAPTER 73

## Troubleshooting

This chapter offers some suggestions to solve problems you might encounter. The potential problems are divided into the following categories.

- [Power, Hardware Connections, and LEDs](#)
- [Switch Access and Login](#)
- [Switch Configuration](#)

### 73.1 Power, Hardware Connections, and LEDs

---

[The Switch does not turn on. None of the LEDs turn on.](#)

---

- 1 Make sure you are using the power adapter or cord included with the Switch.
- 2 Make sure the power adapter or cord is connected to the Switch and plugged in to an appropriate power source. Make sure the power source is turned on.
- 3 Disconnect and re-connect the power adapter or cord to the Switch.
- 4 If the problem continues, contact the vendor.

[One of the LEDs does not behave as expected.](#)

---

- 1 Make sure you understand the normal behavior of the LED. See [Section 3.3 on page 42](#).
- 2 Check the hardware connections. See [Section 3.1 on page 34](#).
- 3 Inspect your cables for damage. Contact the vendor to replace any damaged cables.
- 4 Disconnect and re-connect the power adapter or cord to the Switch (in AC models or if the AC power supply is connected in AC/DC models).
- 5 If the problem continues, contact the vendor.

---

## 73.2 Switch Access and Login

---

---

### I forgot the IP address for the Switch.

---

- 1 The default in-band IP address in standalone mode is **http://DHCP-assigned IP** (when connecting to a DHCP server) or **192.168.1.1**.  
The default in-band IP address in stacking mode is **192.168.1.1**.
- 2 Use the console port to log in to the Switch.
- 3 Use the **MGMT** port to log in to the Switch, the default IP address of the **MGMT** port is **192.168.0.1**.
- 4 If this does not work, you have to reset the device to its factory defaults. See [Section 4.7 on page 59](#).

---

### I forgot the user name and/or password.

---

- 1 The default user name is **admin** and the default password is **1234**.
- 2 If this does not work, you have to reset the device to its factory defaults. See [Section 4.7 on page 59](#).

---

### I cannot see or access the **Login** screen in the Web Configurator.

---

- 1 Make sure you are using the correct IP address.
  - If you changed the IP address, use the new IP address.
  - The default in-band IP address in standalone mode is **http://DHCP-assigned IP** (when connecting to a DHCP server) or **192.168.1.1**.  
The default in-band IP address in stacking mode is **192.168.1.1**.
  - If you changed the IP address and have forgotten it, see the troubleshooting suggestions for [I forgot the IP address for the Switch](#).
- 2 Check the hardware connections, and make sure the LEDs are behaving as expected. See [Section 3.3 on page 42](#).
- 3 Make sure your Internet browser does not block pop-up windows and has JavaScripts and Java enabled.
- 4 Make sure your computer is in the same subnet as the Switch. (If you know that there are routers between your computer and the Switch, skip this step.)
- 5 Reset the device to its factory defaults, and try to access the Switch with the default IP address. See [Section 4.7 on page 59](#).
- 6 If the problem continues, contact the vendor, or try the advanced suggestion.

### Advanced Suggestion

- Try to access the Switch using another service, such as Telnet. If you can access the Switch, check the remote management settings to find out why the Switch does not respond to HTTP.

---

I can see the [Login](#) screen, but I cannot log in to the Switch.

---

- 1 Make sure you have entered the user name and password correctly. The default user name is **admin**, and the default password is **1234**. These fields are case-sensitive, so make sure [Caps Lock] is not on.
- 2 You may have exceeded the maximum number of concurrent Telnet sessions. Close other Telnet sessions or try connecting again later.  
Check that you have enabled logins for HTTP or Telnet. If you have configured a secured client IP address, your computer's IP address must match it. Refer to the chapter on access control for details.
- 3 Disconnect and re-connect the cord to the Switch.
- 4 If this does not work, you have to reset the device to its factory defaults. See [Section 4.7 on page 59](#).

---

[Pop-up Windows, JavaScripts and Java Permissions](#)

---

In order to use the Web Configurator you need to allow:

- Web browser pop-up windows from your device.
- JavaScripts (enabled by default).
- Java permissions (enabled by default).

---

[There is unauthorized access to my Switch through telnet, HTTP and SSH.](#)

---

Click the **Display** button in the **System Log** field in the **Management > Diagnostic** screen to check for unauthorized access to your Switch. To avoid unauthorized access, configure the secured client setting in the **Management > Access Control > Remote Management** screen for telnet, HTTP and SSH (see [Section 59.6 on page 544](#)). Computers not belonging to the secured client set cannot get permission to access the Switch.

## 73.3 Switch Configuration

---

[I lost my configuration settings after I restart the Switch.](#)

---

Make sure you save your configuration into the Switch's non-volatile memory each time you make changes. Click **Save** at the top right of the Web Configurator to save the configuration permanently. See also [Section 58.2.2 on page 520](#) for more information about how to save your configuration.

---

I accidentally unplugged the Switch. I am not sure which configuration file will be loaded.

---

If you plug the power cable back to the Switch, it will reboot and load the configuration file that was used the last time. For example, if **Config 1** was used on the Switch before you accidentally unplugged the Switch, **Config 1** will be loaded when rebooting.

# APPENDIX A

## Customer Support

In the event of problems that cannot be solved by using this manual, you should contact your vendor. If you cannot contact your vendor, then contact a Zyxel office for the region in which you bought the device.

See <https://www.zyxel.com/homepage.shtml> and also [https://www.zyxel.com/about\\_zyxel/zyxel\\_worldwide.shtml](https://www.zyxel.com/about_zyxel/zyxel_worldwide.shtml) for the latest information.

Please have the following information ready when you contact an office.

### Required Information

- Product model and serial number.
- Warranty Information.
- Date that you received your device.
- Brief description of the problem and the steps you took to solve it.

### Corporate Headquarters (Worldwide)

#### Taiwan

- Zyxel Communications Corporation
- <http://www.zyxel.com>

### Asia

#### China

- Zyxel Communications (Shanghai) Corp.
- Zyxel Communications (Beijing) Corp.
- Zyxel Communications (Tianjin) Corp.
- <https://www.zyxel.com/cn/zh/>

#### India

- Zyxel Technology India Pvt Ltd.
- <https://www.zyxel.com/in/en/>

#### Kazakhstan

- Zyxel Kazakhstan
- <https://www.zyxel.kz>

## **Korea**

- Zyxel Korea Corp.
- <http://www.zyxel.kr>

## **Malaysia**

- Zyxel Malaysia Sdn Bhd.
- <http://www.zyxel.com.my>

## **Pakistan**

- Zyxel Pakistan (Pvt.) Ltd.
- <http://www.zyxel.com.pk>

## **Philippines**

- Zyxel Philippines
- <http://www.zyxel.com.ph>

## **Singapore**

- Zyxel Singapore Pte Ltd.
- <http://www.zyxel.com.sg>

## **Taiwan**

- Zyxel Communications Corporation
- <https://www.zyxel.com/tw/zh/>

## **Thailand**

- Zyxel Thailand Co., Ltd.
- <https://www.zyxel.com/th/th/>

## **Vietnam**

- Zyxel Communications Corporation-Vietnam Office
- <https://www.zyxel.com/vn/vi>

## **Europe**

### **Belarus**

- Zyxel BY
- <https://www.zyxel.by>

### **Belgium**

- Zyxel Communications B.V.
- <https://www.zyxel.com/be/nl/>

- <https://www.zyxel.com/be/fr/>

## **Bulgaria**

- Zyxel България
- <https://www.zyxel.com/bg/bg/>

## **Czech Republic**

- Zyxel Communications Czech s.r.o
- <https://www.zyxel.com/cz/cs/>

## **Denmark**

- Zyxel Communications A/S
- <https://www.zyxel.com/dk/da/>

## **Estonia**

- Zyxel Estonia
- <https://www.zyxel.com/ee/et/>

## **Finland**

- Zyxel Communications
- <https://www.zyxel.com/fi/fi/>

## **France**

- Zyxel France
- <https://www.zyxel.fr>

## **Germany**

- Zyxel Deutschland GmbH
- <https://www.zyxel.com/de/de/>

## **Hungary**

- Zyxel Hungary & SEE
- <https://www.zyxel.com/hu/hu/>

## **Italy**

- Zyxel Communications Italy
- <https://www.zyxel.com/it/it/>

## **Latvia**

- Zyxel Latvia
- <https://www.zyxel.com/lv/lv/>

## **Lithuania**

- Zyxel Lithuania
- <https://www.zyxel.com/lt/lt/>

## **Netherlands**

- Zyxel Benelux
- <https://www.zyxel.com/nl/nl/>

## **Norway**

- Zyxel Communications
- <https://www.zyxel.com/no/no/>

## **Poland**

- Zyxel Communications Poland
- <https://www.zyxel.com/pl/pl/>

## **Romania**

- Zyxel Romania
- <https://www.zyxel.com/ro/ro>

## **Russia**

- Zyxel Russia
- <https://www.zyxel.com/ru/ru/>

## **Slovakia**

- Zyxel Communications Czech s.r.o. organizacna zlozka
- <https://www.zyxel.com/sk/sk/>

## **Spain**

- Zyxel Communications ES Ltd.
- <https://www.zyxel.com/es/es/>

## **Sweden**

- Zyxel Communications
- <https://www.zyxel.com/se/sv/>

## **Switzerland**

- Studerus AG
- <https://www.zyxel.ch/de>
- <https://www.zyxel.ch/fr>

## **Turkey**

- Zyxel Turkey A.S.
- <https://www.zyxel.com/tr/tr/>

## **UK**

- Zyxel Communications UK Ltd.
- <https://www.zyxel.com/uk/en/>

## **Ukraine**

- Zyxel Ukraine
- <http://www.ua.zyxel.com>

## **South America**

### **Argentina**

- Zyxel Communications Corporation
- <https://www.zyxel.com/co/es/>

### **Brazil**

- Zyxel Communications Brasil Ltda.
- <https://www.zyxel.com/br/pt/>

### **Colombia**

- Zyxel Communications Corporation
- <https://www.zyxel.com/co/es/>

### **Ecuador**

- Zyxel Communications Corporation
- <https://www.zyxel.com/co/es/>

### **South America**

- Zyxel Communications Corporation
- <https://www.zyxel.com/co/es/>

## **Middle East**

### **Israel**

- Zyxel Communications Corporation
- <http://il.zyxel.com/>

## **Middle East**

- Zyxel Communications Corporation
- <https://www.zyxel.com/me/en/>

## **North America**

### **USA**

- Zyxel Communications, Inc. – North America Headquarters
- <https://www.zyxel.com/us/en/>

## **Oceania**

### **Australia**

- Zyxel Communications Corporation
- <https://www.zyxel.com/au/en/>

## **Africa**

### **South Africa**

- Nology (Pty) Ltd.
- <https://www.zyxel.com/za/en/>

# APPENDIX B

## Common Services

The following table lists some commonly-used services and their associated protocols and port numbers. For a comprehensive list of port numbers, ICMP type or code numbers and services, visit the IANA (Internet Assigned Number Authority) web site.

- **Name:** This is a short, descriptive name for the service. You can use this one or create a different one, if you like.
- **Protocol:** This is the type of IP protocol used by the service. If this is **TCP/UDP**, then the service uses the same port number with TCP and UDP. If this is **User-Defined**, the **Port(s)** is the IP protocol number, not the port number.
- **Port(s):** This value depends on the **Protocol**. Please refer to RFC 1700 for further information about port numbers.
  - If the **Protocol** is **TCP, UDP, or TCP/UDP**, this is the IP port number.
  - If the **Protocol** is **USER**, this is the IP protocol number.
- **Description:** This is a brief explanation of the applications that use this service or the situations in which this service is used.

Table 293 Commonly Used Services

NAME	PROTOCOL	PORT(S)	DESCRIPTION
AH (IPSEC_TUNNEL)	User-Defined	51	The IPSEC AH (Authentication Header) tunneling protocol uses this service.
AIM/New-ICQ	TCP	5190	AOL's Internet Messenger service. It is also used as a listening port by ICQ.
AUTH	TCP	113	Authentication protocol used by some servers.
BGP	TCP	179	Border Gateway Protocol.
BOOTP_CLIENT	UDP	68	DHCP Client.
BOOTP_SERVER	UDP	67	DHCP Server.
CU-SEEME	TCP UDP	7648 24032	A popular videoconferencing solution from White Pines Software.
DNS	TCP/UDP	53	Domain Name Server, a service that matches web names (for example <a href="http://www.zyxel.com">www.zyxel.com</a> ) to IP numbers.
ESP (IPSEC_TUNNEL)	User-Defined	50	The IPSEC ESP (Encapsulation Security Protocol) tunneling protocol uses this service.
FINGER	TCP	79	Finger is a UNIX or Internet related command that can be used to find out if a user is logged on.
FTP	TCP TCP	20 21	File Transfer Program, a program to enable fast transfer of files, including large files that may not be possible by email.
H.323	TCP	1720	NetMeeting uses this protocol.
HTTP	TCP	80	Hyper Text Transfer Protocol – a client or server protocol for the world wide web.

Table 293 Commonly Used Services (continued)

NAME	PROTOCOL	PORT(S)	DESCRIPTION
HTTPS	TCP	443	HTTPS is a secured http session often used in e-commerce.
ICMP	User-Defined	1	Internet Control Message Protocol is often used for diagnostic or routing purposes.
ICQ	UDP	4000	This is a popular Internet chat program.
IGMP (MULTICAST)	User-Defined	2	Internet Group Multicast Protocol is used when sending packets to a specific group of hosts.
IKE	UDP	500	The Internet Key Exchange algorithm is used for key distribution and management.
IRC	TCP/UDP	6667	This is another popular Internet chat program.
MSN Messenger	TCP	1863	Microsoft Networks' messenger service uses this protocol.
NEW-ICQ	TCP	5190	An Internet chat program.
NEWS	TCP	144	A protocol for news groups.
NFS	UDP	2049	Network File System – NFS is a client or server distributed file service that provides transparent file sharing for network environments.
NNTP	TCP	119	Network News Transport Protocol is the delivery mechanism for the USENET newsgroup service.
PING	User-Defined	1	Packet Internet Groper is a protocol that sends out ICMP echo requests to test whether or not a remote host is reachable.
POP3	TCP	110	Post Office Protocol version 3 lets a client computer get e-mail from a POP3 server through a temporary connection (TCP/IP or other).
PPTP	TCP	1723	Point-to-Point Tunneling Protocol enables secure transfer of data over public networks. This is the control channel.
PPTP_TUNNEL (GRE)	User-Defined	47	PPTP (Point-to-Point Tunneling Protocol) enables secure transfer of data over public networks. This is the data channel.
RCMD	TCP	512	Remote Command Service.
REAL_AUDIO	TCP	7070	A streaming audio service that enables real time sound over the web.
REXEC	TCP	514	Remote Execution Daemon.
RLOGIN	TCP	513	Remote Login.
RTELNET	TCP	107	Remote Telnet.
RTSP	TCP/UDP	554	The Real Time Streaming (media control) Protocol (RTSP) is a remote control for multimedia on the Internet.
SFTP	TCP	115	Simple File Transfer Protocol.
SMTP	TCP	25	Simple Mail Transfer Protocol is the message-exchange standard for the Internet. SMTP enables you to move messages from one email server to another.
SNMP	TCP/UDP	161	Simple Network Management Program.
SNMP-TRAPS	TCP/UDP	162	Traps for use with the SNMP (RFC:1215).

Table 293 Commonly Used Services (continued)

NAME	PROTOCOL	PORT(S)	DESCRIPTION
SQL-NET	TCP	1521	Structured Query Language is an interface to access data on many different types of database systems, including mainframes, midrange systems, UNIX systems and network servers.
SSH	TCP/UDP	22	Secure Shell Remote Login Program.
STRM WORKS	UDP	1558	Stream Works Protocol.
SYSLOG	UDP	514	Syslog allows you to send system logs to a UNIX server.
TACACS	UDP	49	Login Host Protocol used for (Terminal Access Controller Access Control System).
TELNET	TCP	23	Telnet is the login and terminal emulation protocol common on the Internet and in UNIX environments. It operates over TCP/IP networks. Its primary function is to allow users to log into remote host systems.
TFTP	UDP	69	Trivial File Transfer Protocol is an Internet file transfer protocol similar to FTP, but uses the UDP (User Datagram Protocol) rather than TCP (Transmission Control Protocol).
VDOLIVE	TCP	7000	Another videoconferencing solution.

# APPENDIX C

## IPv6

### Overview

IPv6 (Internet Protocol version 6), is designed to enhance IP address size and features. The increase in IPv6 address size to 128 bits (from the 32-bit IPv4 address) allows up to  $3.4 \times 10^{38}$  IP addresses.

### IPv6 Addressing

The 128-bit IPv6 address is written as eight 16-bit hexadecimal blocks separated by colons (:). This is an example IPv6 address `2001:0db8:1a2b:0015:0000:0000:1a2f:0000`.

IPv6 addresses can be abbreviated in two ways:

- Leading zeros in a block can be omitted. So `2001:0db8:1a2b:0015:0000:0000:1a2f:0000` can be written as `2001:db8:1a2b:15:0:0:1a2f:0`.
- Any number of consecutive blocks of zeros can be replaced by a double colon. A double colon can only appear once in an IPv6 address. So `2001:0db8:0000:0000:1a2f:0000:0000:0015` can be written as `2001:0db8::1a2f:0000:0000:0015`, `2001:0db8:0000:0000:1a2f::0015`, `2001:db8::1a2f:0:0:15` or `2001:db8:0:0:1a2f::15`.

### Prefix and Prefix Length

Similar to an IPv4 subnet mask, IPv6 uses an address prefix to represent the network address. An IPv6 prefix length specifies how many most significant bits (start from the left) in the address compose the network address. The prefix length is written as “/x” where x is a number. For example,

`2001:db8:1a2b:15::1a2f:0/32`

means that the first 32 bits (`2001:db8`) is the subnet prefix.

### Link-local Address

A link-local address uniquely identifies a device on the local network (the LAN). It is similar to a “private IP address” in IPv4. You can have the same link-local address on multiple interfaces on a device. A link-local unicast address has a predefined prefix of `fe80::/10`. The link-local unicast address format is as follows.

Table 294 Link-local Unicast Address Format

1111 1110 10	0	Interface ID
10 bits	54 bits	64 bits

### Global Address

A global address uniquely identifies a device on the Internet. It is similar to a “public IP address” in IPv4. A global unicast address starts with a 2 or 3.

## Unspecified Address

An unspecified address (0:0:0:0:0:0 or ::) is used as the source address when a device does not have its own address. It is similar to "0.0.0.0" in IPv4.

## Loopback Address

A loopback address (0:0:0:0:0:1 or ::1) allows a host to send packets to itself. It is similar to "127.0.0.1" in IPv4.

## Multicast Address

In IPv6, multicast addresses provide the same functionality as IPv4 broadcast addresses. Broadcasting is not supported in IPv6. A multicast address allows a host to send packets to all hosts in a multicast group.

Multicast scope allows you to determine the size of the multicast group. A multicast address has a predefined prefix of ff00::/8. The following table describes some of the predefined multicast addresses.

Table 295 Predefined Multicast Address

MULTICAST ADDRESS	DESCRIPTION
FF01:0:0:0:0:0:1	All hosts on a local node.
FF01:0:0:0:0:0:2	All routers on a local node.
FF02:0:0:0:0:0:1	All hosts on a local connected link.
FF02:0:0:0:0:0:2	All routers on a local connected link.
FF05:0:0:0:0:0:2	All routers on a local site.
FF05:0:0:0:0:0:1:3	All DHCP servers on a local site.

The following table describes the multicast addresses which are reserved and cannot be assigned to a multicast group.

Table 296 Reserved Multicast Address

MULTICAST ADDRESS
FF00:0:0:0:0:0:0:0
FF01:0:0:0:0:0:0:0
FF02:0:0:0:0:0:0:0
FF03:0:0:0:0:0:0:0
FF04:0:0:0:0:0:0:0
FF05:0:0:0:0:0:0:0
FF06:0:0:0:0:0:0:0
FF07:0:0:0:0:0:0:0
FF08:0:0:0:0:0:0:0
FF09:0:0:0:0:0:0:0
FF0A:0:0:0:0:0:0:0
FF0B:0:0:0:0:0:0:0
FF0C:0:0:0:0:0:0:0
FF0D:0:0:0:0:0:0:0
FF0E:0:0:0:0:0:0:0
FF0F:0:0:0:0:0:0:0

## Subnet Masking

Both an IPv6 address and IPv6 subnet mask compose of 128-bit binary digits, which are divided into eight 16-bit blocks and written in hexadecimal notation. Hexadecimal uses 4 bits for each character (1 – 10, A – F). Each block's 16 bits are then represented by 4 hexadecimal characters. For example, FFFF:FFFF:FFFF:FFFF:FC00:0000:0000:0000.

## Interface ID

In IPv6, an interface ID is a 64-bit identifier. It identifies a physical interface (for example, an Ethernet port) or a virtual interface (for example, the management IP address for a VLAN). One interface should have a unique interface ID.

## EUI-64

The EUI-64 (Extended Unique Identifier) defined by the IEEE (Institute of Electrical and Electronics Engineers) is an interface ID format designed to adapt with IPv6. It is derived from the 48-bit (6-byte) Ethernet MAC address as shown next. EUI-64 inserts the hex digits fffe between the third and fourth bytes of the MAC address and complements the seventh bit of the first byte of the MAC address. See the following example.

Table 297

MAC	00	:	13	:	49	:	12	:	34	:	56
-----	----	---	----	---	----	---	----	---	----	---	----

Table 298

EUI-64	02	:	13	:	49	:	FF	:	FE	:	12	:	34	:	56
--------	----	---	----	---	----	---	----	---	----	---	----	---	----	---	----

## DHCPv6

The Dynamic Host Configuration Protocol for IPv6 (DHCPv6, RFC 3315) is a server-client protocol that allows a DHCP server to assign and pass IPv6 network addresses, prefixes and other configuration information to DHCP clients. DHCPv6 servers and clients exchange DHCP messages using UDP.

Each DHCP client and server has a unique DHCP Unique Identifier (DUID), which is used for identification when they are exchanging DHCPv6 messages. The DUID is generated from the MAC address, time, vendor assigned ID and/or the vendor's private enterprise number registered with the IANA. It should not change over time even after you reboot the device.

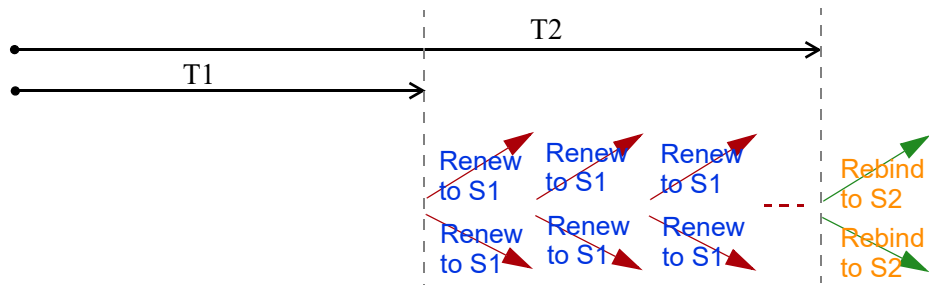
## Identity Association

An Identity Association (IA) is a collection of addresses assigned to a DHCP client, through which the server and client can manage a set of related IP addresses. Each IA must be associated with exactly one interface. The DHCP client uses the IA assigned to an interface to obtain configuration from a DHCP server for that interface. Each IA consists of a unique IAID and associated IP information.

The IA type is the type of address in the IA. Each IA holds one type of address. IA\_NA means an identity association for non-temporary addresses and IA\_TA is an identity association for temporary addresses.

An IA\_NA option contains the T1 and T2 fields, but an IA\_TA option does not. The DHCPv6 server uses T1 and T2 to control the time at which the client contacts with the server to extend the lifetimes on any addresses in the IA\_NA before the lifetimes expire. After T1, the client sends the server (**S1**) (from which the addresses in the IA\_NA were obtained) a Renew message. If the time T2 is reached and the server does not respond, the client sends a Rebind message to any available server (**S2**). For an IA\_TA, the

client may send a Renew or Rebind message at the client's discretion.

## DHCP Relay Agent

A DHCP relay agent is on the same network as the DHCP clients and helps forward messages between the DHCP server and clients. When a client cannot use its link-local address and a well-known multicast address to locate a DHCP server on its network, it then needs a DHCP relay agent to send a message to a DHCP server that is not attached to the same network.

The DHCP relay agent can add the remote identification (remote-ID) option and the interface-ID option to the Relay-Forward DHCPv6 messages. The remote-ID option carries a user-defined string, such as the system name. The interface-ID option provides slot number, port information and the VLAN ID to the DHCPv6 server. The remote-ID option (if any) is stripped from the Relay-Reply messages before the relay agent sends the packets to the clients. The DHCP server copies the interface-ID option from the Relay-Forward message into the Relay-Reply message and sends it to the relay agent. The interface-ID should not change even after the relay agent restarts.

## Prefix Delegation

Prefix delegation enables an IPv6 router to use the IPv6 prefix (network address) received from the ISP (or a connected uplink router) for its LAN. The Switch uses the received IPv6 prefix (for example, 2001:db2::/48) to generate its LAN IP address. Through sending Router Advertisements (RAs) regularly by multicast, the Switch passes the IPv6 prefix information to its LAN hosts. The hosts then can use the prefix to generate their IPv6 addresses.

## ICMPv6

Internet Control Message Protocol for IPv6 (ICMPv6 or ICMP for IPv6) is defined in RFC 4443. ICMPv6 has a preceding Next Header value of 58, which is different from the value used to identify ICMP for IPv4. ICMPv6 is an integral part of IPv6. IPv6 nodes use ICMPv6 to report errors encountered in packet processing and perform other diagnostic functions, such as "ping".

## Neighbor Discovery Protocol (NDP)

The Neighbor Discovery Protocol (NDP) is a protocol used to discover other IPv6 devices and track neighbor's reachability in a network. An IPv6 device uses the following ICMPv6 messages types:

- Neighbor solicitation: A request from a host to determine a neighbor's link-layer address (MAC address) and detect if the neighbor is still reachable. A neighbor being "reachable" means it responds to a neighbor solicitation message (from the host) with a neighbor advertisement message.
- Neighbor advertisement: A response from a node to announce its link-layer address.
- Router solicitation: A request from a host to locate a router that can act as the default router and

forward packets.

- Router advertisement: A response to a router solicitation or a periodical multicast advertisement from a router to advertise its presence and other parameters.

## IPv6 Cache

An IPv6 host is required to have a neighbor cache, destination cache, prefix list and default router list. The Switch maintains and updates its IPv6 caches constantly using the information from response messages. In IPv6, the Switch configures a link-local address automatically, and then sends a neighbor solicitation message to check if the address is unique. If there is an address to be resolved or verified, the Switch also sends out a neighbor solicitation message. When the Switch receives a neighbor advertisement in response, it stores the neighbor's link-layer address in the neighbor cache. When the Switch uses a router solicitation message to query for a router and receives a router advertisement message, it adds the router's information to the neighbor cache, prefix list and destination cache. The Switch creates an entry in the default router list cache if the router can be used as a default router.

When the Switch needs to send a packet, it first consults the destination cache to determine the next hop. If there is no matching entry in the destination cache, the Switch uses the prefix list to determine whether the destination address is on-link and can be reached directly without passing through a router. If the address is onlink, the address is considered as the next hop. Otherwise, the Switch determines the next-hop from the default router list or routing table. Once the next hop IP address is known, the Switch looks into the neighbor cache to get the link-layer address and sends the packet when the neighbor is reachable. If the Switch cannot find an entry in the neighbor cache or the state for the neighbor is not reachable, it starts the address resolution process. This helps reduce the number of IPv6 solicitation and advertisement messages.

## Multicast Listener Discovery

The Multicast Listener Discovery (MLD) protocol (defined in RFC 2710) is derived from IPv4's Internet Group Management Protocol version 2 (IGMPv2). MLD uses ICMPv6 message types, rather than IGMP message types. MLDv1 is equivalent to IGMPv2 and MLDv2 is equivalent to IGMPv3.

MLD allows an IPv6 switch or router to discover the presence of MLD listeners who wish to receive multicast packets and the IP addresses of multicast groups the hosts want to join on its network.

MLD snooping and MLD proxy are analogous to IGMP snooping and IGMP proxy in IPv4.

MLD filtering controls which multicast groups a port can join.

## MLD Messages

A multicast router or switch periodically sends general queries to MLD hosts to update the multicast forwarding table. When an MLD host wants to join a multicast group, it sends an MLD Report message for that address.

An MLD Done message is equivalent to an IGMP Leave message. When an MLD host wants to leave a multicast group, it can send a Done message to the router or switch. The router or switch then sends a group-specific query to the port on which the Done message is received to determine if other devices connected to this port should remain in the group.

## Example – Enabling IPv6 on Windows XP/2003/Vista

By default, Windows XP and Windows 2003 support IPv6. This example shows you how to use the `ipv6 install` command on Windows XP or 2003 to enable IPv6. This also displays how to use the `ipconfig` command to see auto-generated IP addresses.

```
C:\>ipv6 install
Installing...
Succeeded.

C:\>ipconfig

Windows IP Configuration

Ethernet adapter Local Area Connection:

    Connection-specific DNS Suffix  . :
    IP Address. . . . . : 10.1.1.46
    Subnet Mask . . . . . : 255.255.255.0
    IP Address. . . . . : fe80::2d0:59ff:feb8:103c%4
    Default Gateway . . . . . : 10.1.1.254
```

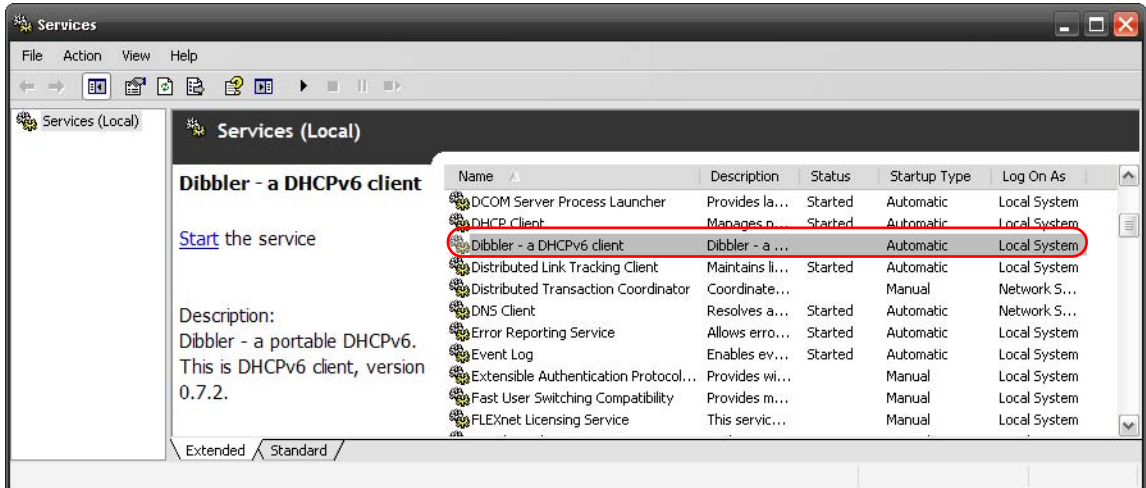
IPv6 is installed and enabled by default in Windows Vista. Use the `ipconfig` command to check your automatic configured IPv6 address as well. You should see at least one IPv6 address available for the interface on your computer.

## Example – Enabling DHCPv6 on Windows XP

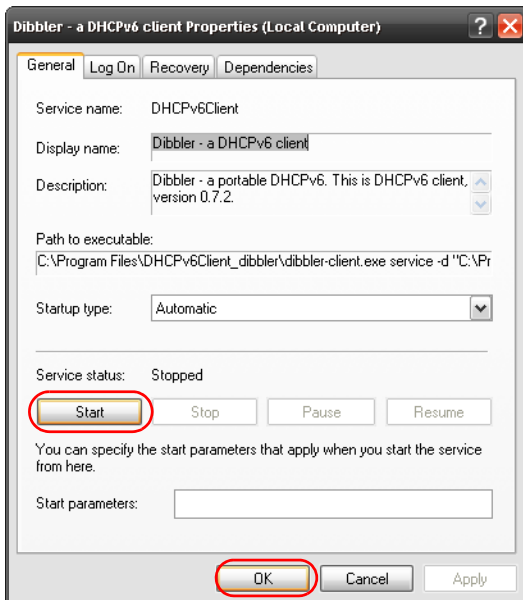
Windows XP does not support DHCPv6. If your network uses DHCPv6 for IP address assignment, you have to additionally install a DHCPv6 client software on your Windows XP. (Note: If you use static IP addresses or Router Advertisement for IPv6 address assignment in your network, ignore this section.)

This example uses Dibbler as the DHCPv6 client. To enable DHCPv6 client on your computer:

- 1 Install Dibbler and select the DHCPv6 client option on your computer.
- 2 After the installation is complete, select **Start > All Programs > Dibbler-DHCPv6 > Client Install as service**.
- 3 Select **Start > Control Panel > Administrative Tools > Services**.
- 4 Double click **Dibbler – a DHCPv6 client**.

- 5 Click **Start** and then **OK**.

Now your computer can obtain an IPv6 address from a DHCPv6 server.

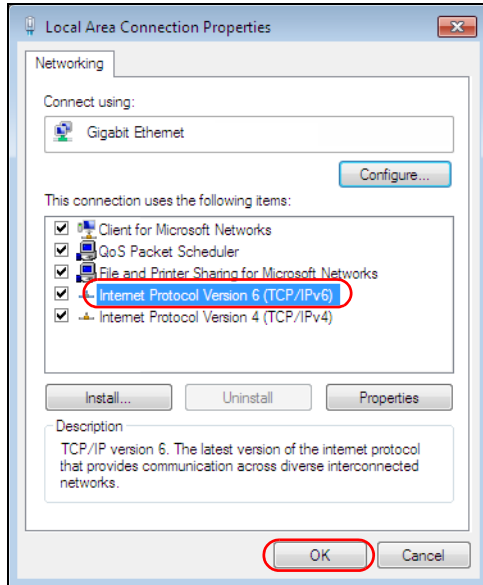
## Example – Enabling IPv6 on Windows 7

Windows 7 supports IPv6 by default. DHCPv6 is also enabled when you enable IPv6 on a Windows 7 computer.

To enable IPv6 in Windows 7:

- 1 Select **Control Panel > Network and Sharing Center > Local Area Connection**.
- 2 Select the **Internet Protocol Version 6 (TCP/IPv6)** check box to enable it.
- 3 Click **OK** to save the change.

- 4 Click **Close** to exit the **Local Area Connection Status** screen.
- 5 Select **Start > All Programs > Accessories > Command Prompt**.
- 6 Use the `ipconfig` command to check your dynamic IPv6 address. This example shows a global address (2001:b021:2d::1000) obtained from a DHCP server.

```

C:\>ipconfig

Windows IP Configuration

Ethernet adapter Local Area Connection:

    Connection-specific DNS Suffix  . :
    IPv6 Address. . . . . : 2001:b021:2d::1000
    Link-local IPv6 Address . . . . . : fe80::25d8:dcab:c80a:5189%11
    IPv4 Address. . . . . : 172.16.100.61
    Subnet Mask . . . . . : 255.255.255.0
    Default Gateway . . . . . : fe80::213:49ff:feaa:7125%11
                                172.16.100.254
  
```

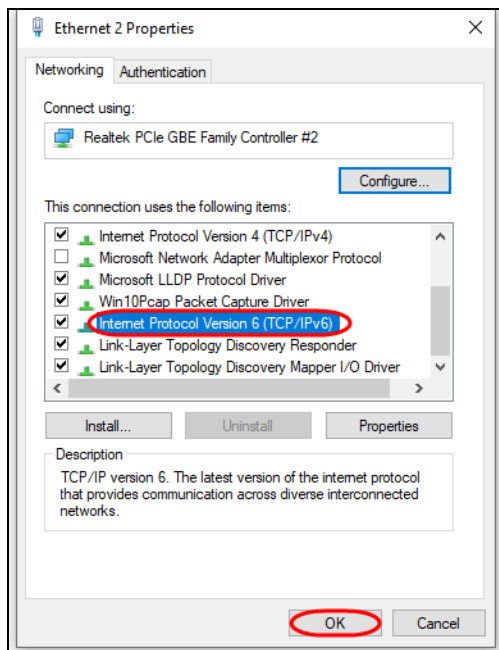
## Example – Enabling IPv6 on Windows 10

Windows 10 supports IPv6 by default. DHCPv6 is enabled when you enable IPv6 on a Windows 10 PC.

To enable IPv6 in Windows 10:

- 1 Select **Control Panel > Network and Sharing Center**.
- 2 On the left side of the **Network and Sharing Center**, select **Change adapter settings**.
- 3 Right-click your network connection and select **Properties**.

- 4 Select the **Internet Protocol Version 6 (TCP/IPv6)** check box to enable it.
- 5 Click **OK** to save the changes for the selected network adapter.

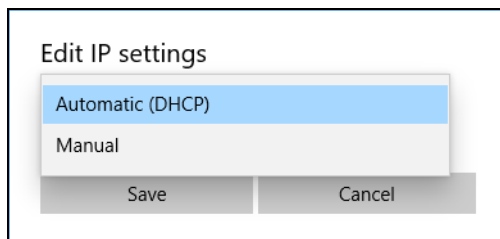

- 6 Click **OK** to exit the selected network adapter **Properties** screen.

## Example – Enabling DHCPv6 on Windows 10

Windows 10 supports DHCPv6 by default. To enable DHCPv6 client on your computer:

- 1 Select **Start > Settings > Network & Internet**.
- 2 On the left side of the **Network & Internet**, select **Ethernet**. Then select the Ethernet network you are connected to.
- 3 Under **IP assignment**, select **Edit**.
- 4 Under **Edit IP settings**, select **Automatic (DHCP)** or **Manual**. Then click **Save**.

- When you select **Automatic (DHCP)**, the IP address settings and DNS server address setting are set automatically by your router.
- When you select **Manual**, you can manually set your IP address settings and DNS server address.

Now your computer can obtain an IPv6 address from a DHCPv6 server.

# APPENDIX D

## Legal Information

### Copyright

Copyright © 2020 by Zyxel Communications Corporation.

The contents of this publication may not be reproduced in any part or as a whole, transcribed, stored in a retrieval system, translated into any language, or transmitted in any form or by any means, electronic, mechanical, magnetic, optical, chemical, photocopying, manual, or otherwise, without the prior written permission of Zyxel Communications Corporation.

Published by Zyxel Communications Corporation. All rights reserved.

### Disclaimer

Zyxel does not assume any liability arising out of the application or use of any products, or software described herein. Neither does it convey any license under its patent rights nor the patent rights of others. Zyxel further reserves the right to make changes in any products described herein without notice. This publication is subject to change without notice.

### Regulatory Notice and Statement

#### United States of America

The following information applies if you use the product within USA area.

US Importer: Zyxel Communications, Inc, 1130 North Miller Street Anaheim, CA92806-2001, <https://www.zyxel.com/us/en/>

#### Federal Communications Commission (FCC) EMC Statement

- This device complies with Part 15 of FCC rules. Operation is subject to the following two conditions:
  - (1) This device may not cause harmful interference.
  - (2) This device must accept any interference received, including interference that may cause undesired operations.
- Changes or modifications not expressly approved by the party responsible for compliance could void the user's authority to operate the equipment.
- This equipment has been tested and found to comply with the limits for a Class A digital device, pursuant to part 15 of the FCC Rules. These limits are designed to provide reasonable protection against harmful interference when the equipment is operated in a commercial environment. This equipment generates, uses, and can radiate radio frequency energy and, if not installed and used in accordance with the instruction manual, may cause harmful interference to radio communications. Operation of this equipment in a residential area is likely to cause harmful interference in which case the user will be required to correct the interference at his own expense.

#### Canada

The following information applies if you use the product within Canada area.

#### Innovation, Science and Economic Development Canada ICES statement

CAN ICES-3 (A)/NMB-3(A)

#### European Union

The following information applies if you use the product within the European Union.

#### CE EMC statement

WARNING: This equipment is compliant with Class A of EN55032. In a residential environment this equipment may cause radio interference.

## List of National Codes

COUNTRY	ISO 3166 2 LETTER CODE	COUNTRY	ISO 3166 2 LETTER CODE
Austria	AT	Liechtenstein	LI
Belgium	BE	Lithuania	LT
Bulgaria	BG	Luxembourg	LU
Croatia	HR	Malta	MT
Cyprus	CY	Netherlands	NL
Czech Republic	CR	Norway	NO
Denmark	DK	Poland	PL
Estonia	EE	Portugal	PT
Finland	FI	Romania	RO
France	FR	Serbia	RS
Germany	DE	Slovakia	SK
Greece	GR	Slovenia	SI
Hungary	HU	Spain	ES
Iceland	IS	Sweden	SE
Ireland	IE	Switzerland	CH
Italy	IT	Turkey	TR
Latvia	LV	United Kingdom	GB

## Safety Warnings

- To avoid possible eye injury, do NOT look into an operating fiber-optic module's connector.
- Do NOT use this product near water, for example, in a wet basement or near a swimming pool.
- Do NOT expose your device to dampness, dust or corrosive liquids.
- Do NOT store things on the device.
- Do NOT obstruct the device ventilation slots as insufficient airflow may harm your device. For example, do not place the device in an enclosed space such as a box or on a very soft surface such as a bed or sofa.
- Do NOT install, use, or service this device during a thunderstorm. There is a remote risk of electric shock from lightning.
- Connect ONLY suitable accessories to the device.
- Do NOT open the device or unit. Opening or removing covers can expose you to dangerous high voltage points or other risks. Only qualified service personnel should service or disassemble this device. Please contact your vendor for further information.
- Make sure to connect the cables to the correct ports.
- Place connecting cables carefully so that no one will step on them or stumble over them.
- Always disconnect all cables from this device before servicing or disassembling.
- Do NOT remove the plug and connect it to a power outlet by itself; always attach the plug to the power adaptor first before connecting it to a power outlet.
- Do NOT allow anything to rest on the power adaptor or cord and do NOT place the product where anyone can walk on the power adaptor or cord.
- Please use the provided or designated connection cables/power cables/adaptors. Connect it to the right supply voltage (for example, 110V AC in North America or 230V AC in Europe). If the power adaptor or cord is damaged, it might cause electrocution. Remove it from the device and the power source, repairing the power adapter or cord is prohibited. Contact your local vendor to order a new one.
- Do NOT use the device outside, and make sure all the connections are indoors. There is a remote risk of electric shock from lightning.
- CAUTION: RISK OF EXPLOSION IF BATTERY IS REPLACED BY AN INCORRECT TYPE, DISPOSE OF USED BATTERIES ACCORDING TO THE INSTRUCTION. Dispose them at the applicable collection point for the recycling of electrical and electronic device. For detailed information about recycling of this product, please contact your local city office, your household waste disposal service or the store where you purchased the product.
- Use ONLY power wires of the appropriate wire gauge for your device. Connect it to a power supply of the correct voltage.
- Fuse Warning! Replace a fuse only with a fuse of the same type and rating.
- The POE (Power over Ethernet) devices that supply or receive power and their connected Ethernet cables must all be completely indoors.
- The following warning statements apply, where the disconnect device is not incorporated in the device or where the plug on the power supply cord is intended to serve as the disconnect device.
  - For PERMANENTLY CONNECTED DEVICES, a readily accessible disconnect device shall be incorporated external to the device;
  - For PLUGGABLE DEVICES, the socket-outlet shall be installed near the device and shall be easily accessible.
- This device must be grounded by qualified service personnel. Never defeat the ground conductor or operate the device in the absence of a suitably installed ground conductor. Contact the appropriate electrical inspection authority or an electrician if you are uncertain that suitable grounding is available.
- If your device has an earthing screw (frame ground), connect the screw to a ground terminal using an appropriate AWG ground wire. Do this before you make other connections.
- If your device has no earthing screw, but has a 3-prong power plug, make sure to connect the plug to a 3-hole earthed socket.
- When connecting or disconnecting power to hot-pluggable power supplies, if offered with your system, observe the following guidelines:
  - Install the power supply before connecting the power cable to the power supply.
  - Unplug the power cable before removing the power supply.
  - If the system has multiple sources of power, disconnect power from the system by unplugging all power cables from the power supply.
- CLASS 1 LASER PRODUCT (for products with mini-GBIC slots or laser products, such as fiber-optic transceiver and GPON products).

- PRODUCT COMPLIES WITH 21 CFR 1040.10 AND 1040.11. (for products with mini-GBIC slots or laser products, such as fiber-optic transceiver and GPON products)
- APPAREIL À LASER DE CLASS 1 (for products with mini-GBIC slots or laser products, such as fiber-optic transceiver and GPON products).
- PRODUIT CONFORME SELON 21 CFR 1040.10 ET 1040.11. (for products with mini-GBIC slots or laser products, such as fiber-optic transceiver and GPON products)

## Important Safety Instructions

1 Warning! Energy Hazard. Remove all metal jewelry, watches, and so on from your hands and wrists before serving this device.

2 Caution! The RJ-45 jacks are not used for telephone line connection.

3  Hazardous Moving Parts. Keep body parts away from fan blades.

4  Hot Surface. Do not touch.

1 Avertissement: Risque de choc électrique. Retirer tout bijoux en métal et votre montre de vos mains et poignets avant de manipuler cet appareil.

2 Attention: Les câbles RJ-45 ne doivent pas être utilisés pour les connections téléphoniques.

3  Mobilité des pièces détachées. S'assurer que les pièces détachées ne sont pas en contact avec les pales du ventilateur.

4  Surface brûlante. Ne pas toucher.

## Environment Statement

### European Union – Disposal and Recycling Information

The symbol below means that according to local regulations your product and/or its battery shall be disposed of separately from domestic waste. If this product is end of life, take it to a recycling station designated by local authorities. At the time of disposal, the separate collection of your product and/or its battery will help save natural resources and ensure that the environment is sustainable development.

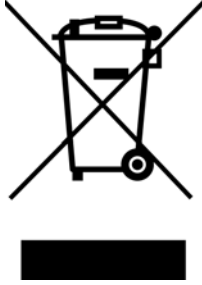
Die folgende Symbol bedeutet, dass Ihr Produkt und/oder seine Batterie gemäß den örtlichen Bestimmungen getrennt vom Hausmüll entsorgt werden muss. Wenden Sie sich an eine Recyclingstation, wenn dieses Produkt das Ende seiner Lebensdauer erreicht hat. Zum Zeitpunkt der Entsorgung wird die getrennte Sammlung von Produkt und/oder seiner Batterie dazu beitragen, natürliche Ressourcen zu sparen und die Umwelt und die menschliche Gesundheit zu schützen.

El símbolo de abajo indica que según las regulaciones locales, su producto y/o su batería deberán depositarse como basura separada de la doméstica. Cuando este producto alcance el final de su vida útil, llévelo a un punto limpio. Cuando llegue el momento de desechar el producto, la recogida por separado éste y/o su batería ayudará a salvar los recursos naturales y a proteger la salud humana y medioambiental.

Le symbole ci-dessous signifie que selon les réglementations locales votre produit et/ou sa batterie doivent être éliminés séparément des ordures ménagères. Lorsque ce produit atteint sa fin de vie, amenez-le à un centre de recyclage. Au moment de la mise au rebut, la collecte séparée de votre produit et/ou de sa batterie aidera à économiser les ressources naturelles et protéger l'environnement et la santé humaine.

Il simbolo sotto significa che secondo i regolamenti locali il vostro prodotto e/o batteria deve essere smaltito separatamente dai rifiuti domestici. Quando questo prodotto raggiunge la fine della vita di servizio portarlo a una stazione di riciclaggio. Al momento dello smaltimento, la raccolta separata del vostro prodotto e/o della sua batteria aiuta a risparmiare risorse naturali e a proteggere l'ambiente e la salute umana.

Symbolen innebär att enligt lokal lagstiftning ska produkten och/eller dess batteri kastas separat från hushållsavfallet. När den här produkten når slutet av sin livslängd ska du ta den till en återvinningsstation. Vid tiden för kasseringen bidrar du till en bättre miljö och mänsklig hälsa genom att göra dig av med den på ett återvinningsställe.

## 台灣

以下訊息僅適用於產品銷售至台灣地區

- 這是甲類的資訊產品，在居住的環境中使用時，可能會造成射頻干擾，在這種情況下，使用者會被要求採取某些適當的對策。」

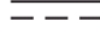

安全警告 – 為了您的安全，請先閱讀以下警告及指示：

- 請勿將此產品接近水、火焰或放置在高溫的環境。
- 避免設備接觸
  - 任何液體 - 切勿讓設備接觸水、雨水、高濕度、污水腐蝕性的液體或其他水份。
  - 灰塵及污物 - 切勿接觸灰塵、污物、沙土、食物或其他不合適的材料。
- 雷雨天氣時，不要安裝、使用或維修此設備。有遭受電擊的風險。
- 切勿重摔或撞擊設備，並勿使用不正確的電源變壓器。
- 若接上不正確的電源變壓器會有爆炸的風險。
- 請勿隨意更換產品內的電池。
- 如果更換不正確之電池型式，會有爆炸的風險，請依製造商說明書處理使用過之電池。
- 請將廢電池丟棄在適當的電器或電子設備回收處。
- 請勿將設備解體。
- 請勿阻礙設備的散熱孔，空氣對流不足將會造成設備損害。
- 請插在正確的電壓供給插座 ( 如：北美 / 台灣電壓 110V AC，歐洲是 230V AC)。
- 假若電源變壓器或電源變壓器的纜線損壞，請從插座拔除，若您還繼續插電使用，會有觸電死亡的風險。
- 請勿試圖修理電源變壓器或電源變壓器的纜線，若有毀損，請直接聯絡您購買的店家，購買一個新的電源變壓器。
- 請勿將此設備安裝於室外，此設備僅適合放置於室內。
- 請勿隨一般垃圾丟棄。
- 請參閱產品背貼上的設備額定功率。
- 請參考產品型錄或是彩盒上的作業溫度。
- 設備必須接地，接地導線不允許被破壞或沒有適當安裝接地導線，如果不確定接地方式是否符合要求可聯繫相應的電氣檢驗機構檢驗。
- 如果您提供的系統中有提供熱插拔電源，連接或斷開電源請遵循以下指導原則：
  - 先連接電源線至設備連，再連接電源。
  - 先斷開電源再拔除連接至設備的電源線。
  - 如果系統有多個電源，需拔除所有連接至電源的電源線再關閉設備電源。
- 產品沒有斷電裝置或者採用電源線的插頭視為斷電裝置的一部分，以下警語將適用：
  - 對永久連接之設備，在設備外部須安裝可觸及之斷電裝置；
  - 對插接式之設備，插座必須接近安裝之地點而且是易於觸及的。

## About the Symbols

Various symbols are used in this product to ensure correct usage, to prevent danger to the user and others, and to prevent property damage. The meaning of these symbols are described below. It is important that you read these descriptions thoroughly and fully understand the contents.

### Explanation of the Symbols

SYMBOL	EXPLANATION
	Alternating current (AC): AC is an electric current in which the flow of electric charge periodically reverses direction.
	Direct current (DC): DC is the unidirectional flow or movement of electric charge carriers.
	Earth; ground: A wiring terminal intended for connection of a Protective Earthing Conductor.
	Class II equipment: The method of protection against electric shock in the case of class II equipment is either double insulation or reinforced insulation.

### Viewing Certifications

Go to <http://www.zyxel.com> to view this product's documentation and certifications.

### Zyxel Limited Warranty

Zyxel warrants to the original end user (purchaser) that this product is free from any defects in material or workmanship for a specific period (the Warranty Period) from the date of purchase. The Warranty Period varies by region. Check with your vendor and/or the authorized Zyxel local distributor for details about the Warranty Period of this product. During the warranty period, and upon proof of purchase, should the product have indications of failure due to faulty workmanship and/or materials, Zyxel will, at its discretion, repair or replace the defective products or components without charge for either parts or labor, and to whatever extent it shall deem necessary to restore the product or components to proper operating condition. Any replacement will consist of a new or re-manufactured functionally equivalent product of equal or higher value, and will be solely at the discretion of Zyxel. This warranty shall not apply if the product has been modified, misused, tampered with, damaged by an act of God, or subjected to abnormal working conditions.

#### Note

Repair or replacement, as provided under this warranty, is the exclusive remedy of the purchaser. This warranty is in lieu of all other warranties, express or implied, including any implied warranty of merchantability or fitness for a particular use or purpose. Zyxel shall in no event be held liable for indirect or consequential damages of any kind to the purchaser.

To obtain the services of this warranty, contact your vendor. You may also refer to the warranty policy for the region in which you bought the device at [http://www.zyxel.com/web/support\\_warranty\\_info.php](http://www.zyxel.com/web/support_warranty_info.php).

### Registration

Register your product online at [www.zyxel.com](http://www.zyxel.com) to receive email notices of firmware upgrades and related information.

### Trademarks

ZyNOS (Zyxel Network Operating System) and ZON (Zyxel One Network) are registered trademarks of Zyxel Communications, Inc. Other trademarks mentioned in this publication are used for identification purposes only and may be properties of their respective owners.

## Numbers

802.1P priority [98](#)

## A

AAA [283](#)

- accounting [283](#)
- authentication [283](#)
- authorization [283](#)

AAA (Authentication, Authorization and Accounting) [283](#)

access control

- limitations [535](#)
- login account [542](#)
- overview [535](#)
- remote management [544](#)
- service port [543](#)
- SNMP [546](#)

Access Control screen [535](#)

accounting  
setup [288](#)

Address Resolution Protocol (ARP) [512](#), [579](#), [585](#), [588](#)

administrator password [47](#), [542](#)

Advance Routing service license [25](#), [602](#)

age [166](#)

aging time [91](#)

air circulation

- for cooling [30](#)

All connected

- Setting Wizard [145](#)

anti-arpscan [403](#)

- blocked hosts [405](#)
- host threshold [406](#)
- status [404](#)
- trusted hosts [406](#)

applications

- bridging [26](#)
- fiber uplink [26](#)
- IEEE 802.1Q VLAN [28](#)

- switched workgroup [27](#)

Area Border Router (ABR) [448](#)

area ID

- and OSPF [455](#), [464](#)

ARP

- how it works [512](#)
- learning mode [512](#)
- overview [512](#)
- setup [514](#)

ARP (Address Resolution Protocol) [579](#)

ARP inspection [296](#), [328](#)

- and MAC filter [329](#)
- configuring [329](#)
- syslog messages [329](#)
- trusted ports [329](#)

ARP Learning screen [514](#)

ARP scan [403](#)

ARP Setup screen [514](#)

ARP Table screen [579](#)

ARP-Reply [513](#)

ARP-Request [514](#)

AS Boundary Router [449](#)

authentication [455](#)

- and OSPF [454](#)
- setup [288](#)

authentication, authorization and accounting [283](#)

authorization

- privilege levels [290](#)
- setup [288](#)

authorized technician

- install the Switch [30](#)

auto-crossover Ethernet port [35](#)

automatic VLAN registration [122](#)

Autonomous System

- and OSPF [448](#)

Autonomous System (AS) [448](#), [474](#)

**B**

back up  
 configuration file [525](#)

Backbone Router (BR) [449](#)

backbone, routing [448](#)

Backup Configuration screen [525](#)

Backup Designated Router (BDR), and OSPF [449](#)

bandwidth control [181](#)  
 setup [181](#)

Bandwidth Control screen [181](#)

basic settings [83](#)

basic setup tutorial [65](#)

Basic TLV Setting screen [392](#)

BDR (Backup Designated Router) [449](#)

binding table [296](#)  
 building [296, 301](#)

BPDUs (Bridge Protocol Data Units) [409](#)

BPDUs guard [409](#)  
 and Errdisable Recovery [409](#)  
 port status [409](#)

BPDUs [156](#)

Bridge Protocol Data Units [409](#)

Bridge Protocol Data Units (BPDUs) [156](#)

bridging application [27](#)

broadcast storm control [184](#)

**C**

CDP [341](#)

CE EMC statement [627](#)

Certificates screen [529](#)

certifications  
 viewing [631](#)

CFI (Canonical Format Indicator) [122](#)

changing the password [57](#)

Cisco Discovery Protocol, see CDP

CIST [179](#)

Class of Service [478](#)

classifier [231](#)  
 and QoS [231](#)  
 editing [236](#)  
 example [238](#)

logging [237](#)

match order [237](#)

overview [231](#)

setup [232, 236](#)

status [232](#)

viewing [236](#)

clearance  
 Switch installation [30](#)

cloning a port, see port cloning

cluster management [568](#)  
 and switch passwords [571](#)  
 cluster manager [568, 570](#)  
 cluster member [568, 570](#)  
 cluster member firmware upgrade [572](#)  
 network example [568](#)  
 setup [570](#)  
 specification [568](#)  
 status [569](#)  
 switch models [568](#)  
 VID [570](#)  
 Web Configurator [571](#)

Cluster Management Configuration screen [570](#)

cluster manager [568](#)

Common and Internal Spanning Tree, see CIST [179](#)

configuration [435](#)  
 back up [29](#)  
 change running config [521](#)  
 saving [58](#)

configuration file [59](#)  
 backup [525](#)  
 restore [59, 525](#)  
 save [520](#)

Configure Clone screen [585](#)

console port  
 settings [38](#)

contact information  
 customer support [609](#)

copying port settings, see port cloning

copyright [627](#)

CoS [478](#)

CPU management port [143](#)

CPU protection [356](#)

crossover Ethernet cable [35](#)

current date [88](#)

current time [88](#)

customer support [609](#)

**D**

- Database Description (DD) [449](#)
- date
  - current [88](#)
- daylight saving time [89](#)
- DDMI Details screen [598](#)
- DDMI screen [597](#)
- default gateway [491](#)
- default IP address
  - management port [38](#)
- Designated Router (DR), and OSPF [449](#)
- DHCP [482](#)
  - client IP pool [491](#)
  - configuration options [483](#)
  - modes [483](#)
  - relay agent [483](#)
  - Relay Agent Information format [486](#)
  - server [483](#)
  - setup [483](#)
- DHCP (Dynamic Host Configuration Protocol) [482](#)
- DHCP Option 82 Profile screen [487](#)
- DHCP relay
  - configure [72](#)
  - tutorial [69](#)
- DHCP relay agent [621](#)
- DHCP relay option 82 [311](#)
- DHCP Relay screen [488, 490](#)
- DHCP screen [483](#)
- DHCP snooping [65, 296, 310](#)
  - configure [311](#)
  - DHCP relay option 82 [311](#)
  - trusted ports [310](#)
  - untrusted ports [310](#)
- DHCP snooping database [310](#)
- DHCP Snooping Port Configure screen [67](#)
- DHCP Status screen [484](#)
- DHCP Unique IDentifier [497](#)
- DHCP Unique IDentifier (DUID) [620](#)
- DHCP-assigned IP [606](#)
- DHCPv4
  - global relay [488](#)
  - global relay example [490](#)
  - Option 82 [486](#)
  - option 82 profiles [487](#)
  - Relay Agent Information [486](#)
- DHCPv4 relay [485](#)
- DHCPv6
  - DHCP Unique IDentifier [497](#)
  - enable in Windows 10 [626](#)
  - enable in Windows XP [623](#)
- DHCPv6 client [29](#)
- DHCPv6 Client Setup screen [113](#)
- DHCPv6 relay [29](#)
  - interface-ID [498](#)
  - remote-ID [498](#)
- DHCPv6 Relay screen [498](#)
- diagnostics [560](#)
  - Ethernet port test [562](#)
  - ping [561](#)
- Differentiated Service (DiffServ) [478](#)
- DiffServ [478](#)
  - activate [479](#)
  - DS field [478](#)
  - DSCP [478](#)
  - network example [479](#)
  - PHB [478](#)
  - service level [478](#)
- DiffServ Code Points [478](#)
- Digital Diagnostics Monitoring Interface [597](#)
- disclaimer [627](#)
- disposal and recycling information
  - EU [629](#)
- double-tagged frames [249](#)
- DR (Designated Router) [449](#)
- DS (Differentiated Services) [478](#)
- DSCP [478](#)
  - what it does [478](#)
- dual firmware images [523](#)
- dual personality interface [38](#)
- DUID [497](#)
- dust plug [36](#)
- DVMRP
  - Autonomous System [474](#)
  - default timer setting [477](#)
  - error message [476](#)
  - graft [475](#)
  - how it works [474](#)
  - implementation [474](#)
  - probe [475](#)
  - prune [475](#)
  - report [475](#)

setup [475](#)  
 terminology [475](#)  
 threshold [476](#)  
 DVMRP (Distance Vector Multicast Routing Protocol) [474](#)  
 Dynamic Host Configuration Protocol for IPv6 (DHCPv6) [620](#)  
 dynamic link aggregation [198](#)

## E

egress port [146](#)  
 electrical inspection authority [40](#)  
 electrician [41](#)  
 electrostatic discharge (ESD) [36](#)  
 Environment Statement [629](#)  
 Errdisable Detect screen [361](#)  
 Errdisable Recovery screen [362](#)  
 Errdisable screen [357](#)  
 errdisable status [359](#)  
 error disable [356](#)

- control packets [359](#)
- CPU protection [359](#)
- detect [361](#)
- recovery [362](#)
- status [357](#)

 error-disable recovery [356](#)  
 Ethernet broadcast address [512, 579](#)  
 Ethernet MAC [85](#)  
 Ethernet OAM [413](#)  
 Ethernet port
 

- auto-crossover [35](#)

 Ethernet port test [562](#)  
 Ethernet settings
 

- default [35](#)

 example
 

- summary address [457](#)

 exchange RIP and OSPF information [456, 465](#)  
 external authentication server [284](#)

## F

fan speed [86, 87](#)

FCC interference statement [627](#)  
 fiber cable
 

- connecting [37](#)
- removal [37](#)

 file transfer using FTP
 

- command example [532](#)

 filename convention, configuration
 

- file names [532](#)

 filtering [153](#)

- rules [153](#)

 filtering database, MAC table [574](#)  
 Filtering screen [153](#)  
 firmware
 

- upgrade [523, 572](#)
- ZyNOS [85](#)

 Firmware Upgrade screen [523](#)  
 flow control [98](#)

- back pressure [98](#)
- IEEE802.3x [98](#)

 forwarding
 

- delay [166](#)

 frames
 

- tagged [132](#)
- untagged [132](#)

 freestanding installation
 

- precautions [31](#)
- procedure [30](#)

 front panel [34](#)  
 FTP [532](#)

- file transfer procedure [533](#)
- restrictions over WAN [533](#)

## G

GARP (Generic Attribute Registration Protocol) [122](#)  
 GARP timer [91, 122](#)  
 general setup [87](#)  
 General Setup screen [87](#)  
 getting help [60](#)  
 gigabit ports [35](#)  
 GMT (Greenwich Mean Time) [89](#)  
 gratuitous ARP [513](#)  
 green Ethernet [372](#)

- and uplink port [372](#)

auto power down [372](#)  
 EEE [372](#)  
 short reach [372](#)  
 grounding  
   for safety [39](#)  
 GVRP (GARP VLAN Registration Protocol) [123](#)

## H

hardware installation [30](#)  
 hardware monitor [85, 86, 87](#)  
 hardware overview [34](#)  
 hello time [165](#)  
 hops [166](#)  
 HTTPS [554](#)  
   certificates [554](#)  
   implementation [554](#)  
   public keys, private keys [554](#)  
 HTTPS Certificates screen [531](#)  
 HTTPS example [554](#)

## I

IANA (Internet Assigned Number Authority) [615](#)  
 Identity Association (IA) [620](#)  
 IEEE 802.1x  
   activate [210](#)  
   re-authentication [213](#)  
 IEEE 802.3az [372](#)  
 IGMP [474](#)  
   how it works [471](#)  
   overview [470](#)  
   port based [472](#)  
   setup [472](#)  
   version 3 [471](#)  
   versions supported [471](#)  
 IGMP (Internet Group Management Protocol) [470](#)  
 IGMP filtering [258](#)  
   profile [267](#)  
   profiles [263](#)  
 IGMP leave timeout  
   fast [265](#)  
   normal [265](#)  
 IGMP snooping [258](#)  
   MVR [260](#)  
 IGMP snooping and VLANs [258](#)  
 IGMP throttling [265](#)  
 ingress port [145](#)  
 initial setup [61](#)  
 Innovation, Science and Economic Development  
   Canada ICES statement [627](#)  
 installation  
   air circulation [30](#)  
   desktop [30](#)  
   freestanding [30](#)  
   rack-mounting [31](#)  
   transceiver [36](#)  
 installation requirements  
   wall mounting [31](#)  
 interface [451, 462](#)  
   and OSPF [458, 466](#)  
 Interface Setup screen [99](#)  
 interface, and OSPF [449](#)  
 Internal Router (IR) [448](#)  
 Internet Protocol version 6, see IPv6  
 IP  
   configuration [94](#)  
   interface [92, 502](#)  
   routing domain [92](#)  
   status [93](#)  
 IP address [93, 94](#)  
   Switch management [63](#)  
 IP multicast example [470](#)  
 IP Setup screen [64, 92](#)  
 IP source guard [296](#)  
   ARP inspection [296, 328](#)  
   DHCP snooping [296](#)  
   static bindings [296](#)  
 IP Status Detail screen [93](#)  
 IP subnet mask [93, 94](#)  
 IP table [577](#)  
   how it works [577](#)  
 IPv4/IPv6 dual stack [29](#)  
 IPv6 [29, 618](#)  
   addressing [618](#)  
   enable in Windows 10 [625](#)  
   enable in Windows 2003 [623](#)  
   enable in Windows 7 [624](#)  
   enable in Windows Vista [623](#)

- enable in Windows XP [623](#)
- EUI-64 [620](#)
- global address [618](#)
- interface ID [620](#)
- link-local address [618](#)
- Neighbor Discovery Protocol [29, 618](#)
- neighbor table [589](#)
- ping [29, 618](#)
- prefix [618](#)
- prefix length [618](#)
- unspecified address [619](#)
- IPv6 address size [29](#)
- IPv6 cache [622](#)
- IPv6 Configuration screen [103](#)
- IPv6 Global Address Setup screen [107](#)
- IPv6 Global Setup screen [104](#)
- IPv6 interface
  - DHCPv6 client [112](#)
  - enable [104](#)
  - global address [106](#)
  - global unicast address [102](#)
  - link-local address [105](#)
  - link-local IP [102](#)
  - neighbor discovery [107](#)
  - neighbor table [111](#)
  - status [101](#)
- IPv6 Interface Setup screen [105](#)
- IPv6 Interface Status screen [102](#)
- IPv6 Link-Local Address Setup screen [106](#)
- IPv6 Neighbor Setup screen [112](#)
- IPv6 Neighbor Table screen [589](#)
- IPv6 OSPF
  - general settings [464](#)
- IPv6 screen [100](#)
- IPv6 static route
  - configuration [437](#)

## J

- Java permission [45, 607](#)
- JavaScript [45, 607](#)

## L

- L2PT [338](#)
  - access port [339](#)
  - CDP [338](#)
  - configuration [339](#)
  - encapsulation [338](#)
  - example [338](#)
  - LACP [339](#)
  - MAC address [338, 341](#)
  - mode [339](#)
  - overview [338](#)
  - PAGP [339](#)
  - point to point [339](#)
  - STP [338](#)
  - tunnel port [339](#)
  - UDLD [339](#)
  - VTP [338](#)
- L3 routing
  - advance features [25](#)
- LACP [198, 341](#)
  - system priority [205](#)
  - timeout [206](#)
- Layer 2 protocol tunneling, see L2PT
- LEDs [42](#)
- limit MAC address learning [227](#)
- link aggregation [198](#)
  - dynamic [198](#)
  - ID information [199](#)
  - setup [200](#)
  - traffic distribution algorithm [200](#)
  - traffic distribution type [203](#)
  - trunk group [198](#)
- Link Aggregation Control Protocol (LACP) [198](#)
- Link Layer Discovery Protocol [375](#)
- link state database [449, 451, 462](#)
- LLDP [375](#)
  - basic TLV [392](#)
  - global settings [390](#)
  - local port status [380](#)
  - organization-specific TLV [393](#)
  - status of remote device [384](#)
  - TLV [375](#)
- LLDP (Link Layer Discovery Protocol) [375](#)
- LLDP screen [377](#)
- LLDP-MED [376](#)
  - classes of endpoint devices [376](#)

- example [376](#)
  - LLDP-MED Configuration screen [395](#)
  - LLDP-MED Location screen [398](#)
  - local port mirroring [187](#)
  - lockout [58](#)
    - Switch [58](#)
  - log message [564](#)
  - login [45](#)
    - password [57](#)
    - privilege level [543](#)
  - login account
    - administrator [542](#)
    - non-administrator [542](#)
  - login accounts [542](#)
    - configuring through Web Configurator [542](#)
    - multiple [542](#)
    - number of [542](#)
  - login password
    - edit [543](#)
  - Logins screen [542](#)
  - loop guard [330](#)
    - examples [331](#)
    - port shut down [331](#)
    - setup [332](#)
    - vs. STP [330](#)
  - LSA (Link State Advertisement) [449](#)
- ## M
- MAC (Media Access Control) [85](#)
  - MAC address [85](#), [579](#)
    - maximum number per port [227](#)
  - MAC address learning [91](#), [227](#)
    - specify limit [227](#)
  - MAC Based VLAN screen [140](#)
  - MAC filter
    - and ARP inspection [329](#)
  - MAC freeze [226](#)
  - MAC table [574](#)
    - display criteria [576](#)
    - how it works [574](#)
    - sorting criteria [576](#)
    - transfer type [576](#)
    - viewing [575](#)
  - MAC-based VLAN [140](#)
  - maintenance [518](#)
    - configuration backup [525](#)
    - current configuration [519](#)
    - firmware [523](#)
    - main screen [519](#)
    - restore configuration [525](#)
  - Maintenance screen [518](#)
  - Management Information Base (MIB) [546](#)
  - management IP address [63](#)
  - management port [38](#), [146](#)
    - default IP address [38](#)
  - managing the device
    - using the command line interface, see command line interface [29](#)
  - managing the Switch
    - cluster management [29](#)
    - good habits [29](#)
    - using FTP, see FTP [29](#)
    - using SNMP [29](#)
    - Web Configurator [29](#)
    - ZON Utility [29](#)
  - man-in-the-middle attacks [328](#)
  - max
    - age [166](#)
    - hops [166](#)
  - maximum transmission unit [584](#)
  - Maximum Transmission Unit (MTU) [102](#)
  - Mbuf (Memory Buffer) [528](#)
  - Media Access Control [85](#)
  - Memory Buffer [528](#)
  - metric [457](#), [466](#)
  - MGMT (management) port [38](#)
  - MIB
    - and SNMP [546](#)
    - supported MIBs [547](#)
  - MIB (Management Information Base) [546](#)
  - mirroring ports [187](#)
  - MLD filtering profile [275](#)
  - MLD proxy [29](#)
  - MLD snooping [29](#)
  - MLD snooping-proxy [269](#)
    - filtering [273](#)
    - filtering profile [275](#)
    - port role [271](#)
    - VLAN ID [269](#)
  - monitor port [188](#), [190](#)

mounting brackets  
 attaching [32](#)

MSA (MultiSource Agreement) [36](#)

MST Instance, see MSTI [179](#)

MST region [178](#)

MSTI [179](#)

MSTP  
 bridge ID [171](#)  
 configuration [163](#)  
 configuration digest [172](#)  
 forwarding delay [166](#)  
 Hello Time [171](#)  
 hello time [165](#)  
 Max Age [171](#)  
 max age [166](#)  
 max hops [166](#)  
 path cost [167](#)  
 port priority [167](#)  
 revision level [166](#)  
 status [169](#)

MTU [584](#)

MTU (Multi-Tenant Unit) [89](#)

multicast  
 802.1 priority [263](#)  
 IGMP throttling [265](#)  
 IP addresses [258](#)  
 setup [261, 263](#)

multicast delivery tree [475](#)

multicast group [267](#)

multicast MAC address [150](#)

Multi-Tenant Unit [89](#)

MVR [260](#)  
 configuration [276](#)  
 network example [260](#)

MVR (Multicast VLAN Registration) [260](#)

myZyxel [602](#)

## N

Neighbor Detail screen [81](#)

Neighbor Discovery Protocol (NDP) [621](#)

Neighbor screen [79](#)

network applications [26](#)

network management system (NMS) [546](#)

NTP (RFC-1305) [88](#)

## O

OAM [413](#)  
 details [415](#)  
 discovery [413](#)  
 port configuration [413](#)  
 remote loopback [413, 420](#)

Operations, Administration and Maintenance [413](#)

Option 82 [486](#)

Organizationally Unique Identifiers (OUI) [138](#)

Org-specific TLV Setting screen [393](#)

OSPF [448](#)  
 advantages [448](#)  
 area [448, 454](#)  
 Area 0 [448](#)  
 area ID [455, 464](#)  
 authentication [454, 455](#)  
 autonomous system [448](#)  
 backbone [448](#)  
 configuration steps [450](#)  
 general settings [453](#)  
 how it works [449](#)  
 interface [449, 451, 458, 462, 466](#)  
 link state database [449, 451, 462](#)  
 network example [449](#)  
 priority [449](#)  
 redistribute route [457, 466](#)  
 router elections [449](#)  
 router ID [453, 464](#)  
 router types [448](#)  
 status [451, 462](#)  
 stub area [448, 455, 465](#)  
 virtual link [449](#)  
 virtual links [460, 467](#)  
 vs RIP [448](#)

OSPF redistribution [456, 465](#)

overheating  
 prevention [30](#)

## P

PAGP [341](#)

password [57](#)  
 administrator [47, 542](#)  
 change [29](#)  
 write down [29](#)

- password change
  - through Password / SNMP link [46](#)
- Path MTU Discovery [584](#)
- Path MTU Table screen [584](#)
- Per-Hop Behavior [478](#)
- PHB [478](#)
- ping, test connection [561](#)
- policy [241](#), [434](#), [441](#)
  - and classifier [241](#), [434](#), [441](#)
  - and DiffServ [240](#)
  - configuration [241](#), [434](#), [441](#)
  - example [243](#)
  - overview [240](#)
  - rules [240](#), [241](#)
- policy routing
  - benefits [439](#)
  - cost savings [439](#)
  - load sharing [439](#)
  - overview [439](#)
- policy-based routing [439](#)
- port
  - setup [97](#)
  - speed/duplex [98](#)
- Port Aggregation Protocol, see PAgP
- port authentication [208](#)
  - guest VLAN [216](#)
  - IEEE802.1x [210](#)
  - MAC authentication [213](#)
  - method [210](#)
- port based IGMP [472](#)
- port based VLAN type [91](#)
- port cloning [585](#), [588](#)
  - advanced settings [585](#), [588](#)
  - basic settings [585](#), [588](#)
- port details [593](#)
- port isolation
  - Setting Wizard [145](#)
- port mirroring [187](#), [190](#)
  - direction [193](#)
  - egress [193](#)
  - ingress [193](#)
- port redundancy [198](#)
- Port screen
  - DHCPv4 Global Relay [489](#)
  - DHCPv4 VLAN [492](#)
- port security [225](#)
  - address learning [227](#)
  - limit MAC address learning [227](#)
  - setup [225](#)
- Port Setup screen [97](#)
- port status [591](#)
  - port details [593](#)
  - port utilization [600](#)
- port utilization [600](#)
- Port VID (PVID) [62](#)
- port VLAN ID, see PVID [132](#)
- port VLAN trunking [123](#)
- port-based VLAN [143](#)
  - all connected [145](#)
  - configure [143](#)
  - port isolation [145](#)
  - settings wizard [145](#)
- ports
  - diagnostics [563](#)
  - mirroring [187](#)
  - standby [199](#)
- power
  - voltage [85](#), [87](#)
- power connections [41](#)
- power connector [41](#)
- power module
  - disconnecting [41](#)
- power status [85](#), [86](#), [87](#)
- PPPoE IA [347](#)
  - agent sub-options [349](#)
  - configuration [349](#)
  - drop PPPoE packets [351](#)
  - port state [349](#)
  - sub-option format [348](#)
  - tag format [347](#)
  - trusted ports [349](#)
  - untrusted ports [349](#)
  - VLAN [354](#)
- PPPoE Intermediate Agent [347](#)
- prefix delegation [621](#)
- priority level
  - queue assignment [91](#)
- priority queue assignment [91](#)
- priority, and OSPF [450](#)
- product registration [631](#)
- protocol based VLAN
  - example [137](#)
- PVID [122](#)

**Q**

- QoS **478**
  - and classifier **231**
- Quality of Service **478**
- queue weight **246**
- queuing **245, 246**
  - SPQ **245**
  - WRR **245**
- queuing method **245, 248**

**R**

- rack-mounting **31**
  - installation requirements **31**
  - precautions **31**
- RADIUS **284**
  - advantages **284**
  - setup **285**
- Rapid Spanning Tree Protocol (RSTP) **155**
- rear panel **38**
- reboot
  - load configuration **521**
- reboot system **521**
- redistribute route **457, 466**
- reducing routing table size **456, 465**
- reflector port **187**
- registration
  - product **631**
- Regulatory Notice and Statement **627**
- remote management **29, 544**
  - service **545**
  - trusted computers **545**
- remote port mirroring **187, 191**
- resetting **59, 520, 521, 522**
  - to custom default settings **522**
  - to factory default settings **520, 522**
  - to stacking default settings **521**
- restore
  - configuration **29**
- restore configuration **525**
- restoring configuration **59**
- Reverse Path Forwarding (RPF) **475**
- Reverse Path Multicasting (RPM) **474**

- RFC 3164 **565**
- RIP **457, 466**
  - configuration **444, 446**
  - direction **443**
  - overview **443**
  - version **443**
  - vs OSPF **448**
- RIP (Routing Information Protocol) **443**
- RMirror **187**
  - monitor port **191**
  - reflector port **191**
  - source **191**
- RMirror, see also remote port mirroring **191**
- Round Robin Scheduling **245**
- route cost **457, 466**
- Router Advertisement (RA) **621**
- router ID **453, 464**
- routing domain **92, 502**
- routing table **581**
- RSTP
  - configuration **161**
- rubber feet
  - attach **30**
- running configuration **520**
  - erase **520**
  - reset **520**

**S**

- safety precautions
  - using the Switch **30**
- safety warnings **628**
- save configuration **58, 520**
- Save link **58**
- schedule
  - type **230**
- Secure Shell, see SSH
- service access control **543**
  - service port **544**
- sFlow **343**
  - configuration **343**
  - datagram **343**
  - overview **343**
  - poll interval **345**
  - sample rate **345**

- UDP port [346](#)
- sFlow agent [343](#)
- sFlow collector [343](#)
- SFP/SFP+ slot [35](#)
- Simple Network Management Protocol, see SNMP
- SNMP [546](#)
  - agent [546](#)
  - and MIB [546](#)
  - authentication [541](#)
  - communities [47](#), [537](#)
  - management model [546](#)
  - manager [546](#)
  - MIB [547](#)
  - network components [546](#)
  - object variables [546](#)
  - protocol operations [546](#)
  - security [541](#)
  - security level [541](#)
  - setup [536](#)
  - traps [537](#)
  - users [540](#)
  - version 3 and security [546](#)
  - versions supported [546](#)
- SNMP traps [547](#)
  - supported [547](#), [550](#), [552](#)
- source-based routing [439](#)
- SPQ (Strict Priority Queuing) [245](#)
- SSH
  - encryption methods [553](#)
  - how it works [552](#)
  - implementation [553](#)
- SSH (Secure Shell) [552](#)
- SSL (Secure Socket Layer) [554](#)
- stacking mode [25](#)
  - default static IP address [26](#)
- standby ports [199](#)
- static address assignment [29](#)
- static bindings [296](#)
- static MAC address [147](#)
- static MAC forwarding [147](#)
- Static MAC Forwarding screen [147](#)
- static multicast forwarding [150](#)
- Static Multicast Forwarding screen [151](#)
- static route [435](#)
  - enable [436](#)
  - metric [437](#)
  - overview [435](#)
- static VLAN [128](#)
  - control [130](#)
  - tagging [130](#)
- status [52](#), [77](#)
  - MSTP [169](#)
  - port [591](#)
  - power [85](#), [86](#), [87](#)
  - STP [159](#)
  - VLAN [124](#)
  - VRRP [502](#)
- Status screen [77](#)
- STP [341](#)
  - bridge ID [160](#), [176](#)
  - bridge priority [162](#), [174](#)
  - designated bridge [156](#)
  - edge port [163](#), [175](#)
  - forwarding delay [163](#)
  - Hello BPDU [156](#)
  - Hello Time [160](#), [162](#), [174](#), [176](#)
  - how it works [156](#)
  - Max Age [160](#), [162](#), [174](#), [176](#)
  - path cost [156](#), [163](#), [175](#)
  - port priority [163](#), [175](#)
  - port role [160](#), [177](#)
  - port state [156](#), [160](#), [177](#)
  - root port [156](#)
  - status [158](#), [159](#)
  - terminology [156](#)
  - vs. loop guard [330](#)
- STP Path Cost [156](#)
- straight-through Ethernet cable [35](#)
- stub area [448](#), [455](#), [465](#)
- stub area, see also OSPF [455](#), [465](#)
- subnet based VLANs [132](#)
- subnet masking [620](#)
- subscription services
  - manage [602](#)
- summary address [456](#), [457](#), [465](#)
- Switch
  - DHCP client [45](#)
  - fanless-type usage precaution [30](#)
  - fan-type usage precaution [30](#)
- switch lockout [58](#)
- Switch reset [59](#)
- Switch Setup screen [90](#)
- syslog [329](#), [565](#)

- protocol [565](#)
- settings [565](#)
- setup [565](#)
- severity levels [565](#)

Syslog Setup screen [565](#)

System Info screen [83](#)

system reboot [521](#)

## T

TACACS+ [284](#)

- advantages [284](#)
- setup [286](#)

tag-based VLAN

- example [28](#)

tagged VLAN [122](#)

Tech-Support [527](#)

- log enhancement [527](#)

Tech-Support screen [527](#)

temperature indicator [85, 86, 87](#)

terminal emulation software

- parameters [38](#)

time

- current [88](#)
- daylight saving [89](#)
- format [88](#)

Time (RFC-868) [88](#)

time server [88](#)

time service protocol [88](#)

Time To Live (TTL) [476](#)

ToS [478](#)

trademarks [631](#)

transceiver

- connection interface [36](#)
- connection speed [36](#)
- installation [36](#)
- removal [37](#)

translating RIP into OSPF [457, 466](#)

Trap Group screen [537](#)

traps

- destination [537](#)

troubleshooting [73](#)

trunk group [198](#)

trunking [198](#)

trusted ports

- ARP inspection [329](#)
- DHCP snooping [310](#)
- PPPoE IA [349](#)

tutorial

- basic setup [65](#)
- DHCP snooping [65](#)

Type of Service [478](#)

## U

UDLD [341](#)

UniDirectional Link Detection, see UDLD

untrusted ports

- ARP inspection [329](#)
- DHCP snooping [310](#)
- PPPoE IA [349](#)

uplink connection

- super-fast [26](#)

User Information screen

- SNMP [540](#)

user name [46](#)

- default [46](#)

user profiles [284](#)

UTC (Universal Time Coordinated) [89](#)

## V

Vendor ID Based VLAN screen [141](#)

Vendor Specific Attribute, see VSA [290](#)

ventilation holes [30](#)

VID [96, 125, 126, 251](#)

- number of possible VIDs [122](#)
- priority frame [122](#)

VID (VLAN Identifier) [122](#)

virtual links [460, 467](#)

virtual links, and OSPF [449](#)

Virtual Local Area Network [89](#)

Virtual Router

- status [502](#)

Virtual Router (VR) [501](#)

Virtual Router Redundancy Protocol (VRRP) [501](#)

VLAN [89](#)

- acceptable frame type [132](#)
  - and IGMP snooping [258](#)
  - automatic registration [122](#)
  - creation [61, 70](#)
  - ID [122](#)
  - ingress filtering [132](#)
  - introduction [89, 122](#)
  - number of VLANs [125](#)
  - port number [126](#)
  - port settings [130](#)
  - port-based [145](#)
  - port-based VLAN [143](#)
  - port-based, isolation [145](#)
  - port-based, wizard [145](#)
  - PVID [132](#)
  - static VLAN [128](#)
  - status [124, 125, 126](#)
  - subnet based [132](#)
  - tagged [122](#)
  - terminology [123](#)
  - trunking [123, 132](#)
  - type [91, 124](#)
- VLAN (Virtual Local Area Network) [89](#)
- VLAN ID [122](#)
- VLAN mapping [334](#)
- activating [335](#)
  - configuration [336](#)
  - example [334](#)
  - priority level [334](#)
  - tagged [334](#)
  - traffic flow [334](#)
  - untagged [334](#)
  - VLAN ID [334](#)
- VLAN number [93, 94, 96](#)
- VLAN Setting screen [494](#)
- DHCPv4 [491](#)
- VLAN stacking [249, 251](#)
- configuration [251](#)
  - example [249](#)
  - frame format [251](#)
  - port roles [250, 253](#)
  - port-based Q-in-Q [253](#)
  - priority [251](#)
  - selective Q-in-Q [255](#)
- VLAN terminology [123](#)
- VLAN trunking [132](#)
- VLAN Trunking Protocol, see VTP
- VLAN-unaware devices [62](#)
- voice VLAN [138](#)
- Voice VLAN Setup screen [138](#)
- VRID (Virtual Router ID) [502](#)
- VRRP [501](#)
- advertisement interval [504](#)
  - authentication [503](#)
  - backup router [501](#)
  - configuration example [506](#)
  - Hello message [504](#)
  - how it works [501](#)
  - interface setup [502](#)
  - master router [501](#)
  - network example [501, 506](#)
  - parameters [503](#)
  - preempt mode [504, 505](#)
  - priority [504, 505](#)
  - status [502](#)
  - uplink gateway [505](#)
  - uplink status [502](#)
  - Virtual Router [501](#)
  - Virtual Router ID [505](#)
  - VRID [502](#)
- VSA [290](#)
- VTP [341](#)

## W

- warranty [631](#)
- note [631](#)
- Web browser pop-up window [45, 607](#)
- Web Configurator
- getting help [60](#)
  - home [52](#)
  - login [45](#)
  - logout [60](#)
  - navigating components [52](#)
  - navigation panel [53, 54](#)
  - online help [60](#)
  - usage prerequisite [45](#)
- weight [246](#)
- Windows OS version
- check [48](#)
- WRR (Weighted Round Robin Scheduling) [245](#)

**Z**

ZDP [48](#)

ZON (Zyxel One Network) [631](#)

ZON Utility [48](#)

compatible OS [48](#)

fields description [51](#)

icon description [51](#)

installation requirements [48](#)

introduction [26](#)

minimum hardware requirements [48](#)

network adapter select [50](#)

password prompt [51](#)

run [48](#)

supported firmware version [49](#)

supported models [49](#)

Switch IP address [45](#)

ZULD

example [422](#)

probe time [425](#)

status [423](#)

ZULD (Zyxel Unidirectional Link Detection) [422](#)

ZyNOS (Zyxel Network Operating System) [532](#), [631](#)

Zyxel AP Configurator (ZAC) [51](#)

Zyxel Discovery Protocol (ZDP) [48](#)

Zyxel One Network (ZON) Utility [26](#)

Zyxel online services center [602](#)

Zyxel Unidirectional Link Detection (ZULD) [422](#)